Weather: Mostly Sunny
Details on Page 5

Victoria Daily Times

The Home Paper
TELEPHONE 2-3131
NIGHT
Circulation (to 8 p.m.)----2-3131
Night Editor (to 11 p.m.) 2-3135
Classified (to 8 p.m.)----2-3131

VOL. 122, No. 106 ** VICTORIA, B.C., FRIDAY, MAY 6, 1955 —32 PAGES PRICE: 7 CENTS SATURDAY, 10 CENTS

Car Crashes Yates Street 'Island'

A man's head caused the gaping hole in the windshield of this car which crashed into a Yates Street pedestrian island early this morning. In "good" condition in St. Joseph's Hospital is 43-year-old William Boorman, 2135 Sandowne, who was a passenger in the car driven by Travers G. M. Custance, 3451 Shelbourne. Boorman is suffering from bad cuts on his head and face, according to hospital authorities. Custance received chest injuries. (Photo by B. G. (Spike) Bell.)

Signals Delay Blamed For Coast Raid Scare

Jets Scramble, CD Sirens Wail In Brief Alert

(CP and BUP Dispatches)

A delay in official communications was blamed today for the "air raid yellow" alert which Thursday morning sent jet planes into the air from Comox air base on Vancouver Island, started sirens wailing in California and generally caused confusion among both military and air defenses of 11 western states.

It was all caused when a routine flight of B-47 U.S. jet bombers was tagged "unidentified aircraft heading into the B.C. sector of the continental defenses."

RCAF headquarters at Ottawa, in a prepared statement, said this is what happened:

"The air forces in the Vancouver area were alerted by the air defense controller when a number of unknown aircraft entered the extreme northern sector of his area.

"Canadian CF-100 interceptor aircraft were scrambled to investigate. However, the unidentified aircraft turned off in a northeasterly direction and departed out of the system before interception was accomplished.

"At this time the controller received information to the effect that these were friendly aircraft engaged in a normal practice exercise but this information had been delayed in reaching him through a breakdown in communications.

"Immediately the controller received this information the alert was cancelled."

B.C. CD Chiefs Not Warned

Vancouver and Victoria were among the coast centres where a civil defense alert was not sounded. CD officials said today this was because they were not notified by the air force. They claimed they should have been told instantly.

Air Vice-Marshal F. V. Heakes, civil defense co-ordinator at Vancouver, did not learn of the alert until advised by the British United Press. The CD sirens were wailing in California.

The four-minute "air attack expectable" scare was touched off at 10.40 a.m. when a Canadian-manned radar station in north-central B.C. reported aircraft in its sector.

It flashed the word over the communications network that spans the continent, east to west, north to south, fanning out from continental air defense headquarters.

But there had been a foul-up between Strategic Air Command (boss of the "unknown bombers") and air defense.

The bombers were on an SAC training mission but a flight plan had not been received by air defense.

And there had been no IFF (electronic identification of friend or foe) by the B.C. radar.

So, an "air raid expectable" (yellow) alert went out on the civil defense communications network.

Excitement, Confusion, Activity

In the minutes before the alarm was canceled, there was excitement, confusion, high-speed activity—and red faces—up and down the Pacific coast.

Two CF-100 jets at Comox RCAF base were armed and took off in four minutes to kill the intruders, even though one didn't have enough fuel to get home if it had been engaged in combat.

At McChord Field, near Tacoma, armed U.S. jets also took off.

In towns, big and small, from the Canadian border to Mexico and eastward from the Pacific, civil defense organizations were thrown into gear. Alerts were sounded in California, and in Sacramento, the state capital, 600 civil servants took shelter in a basement shelter.

Many U.S. radio and television stations stopped broadcasting and some started "Colenrad"—a series of civil defense broadcasts on collective channels. This is to prevent enemy planes from "homing-in."

Also during these four minutes the original warning was being re-checked. Then the "all clear" was sounded.

Not Enough Fuel to Get Back

At Comox, the alert caught one of the Cf-100s unprepared. FO Gordon Letcher of Vancouver headed for the approaching "enemy" with the knowledge that if he was involved in battle he would not have enough fuel to return to his base.

The flyer said: "I knew the chips were down. We ran across the tarmac and I had my guns armed within four minutes."

The other pilot was Flt.-Lt. G. H. Dennis of Portage La Prairie.

In thinking over the fuel shortage situation, FO Letcher could only say: "Whew."

The ground observer corps at Campbell River, also on the Island, received an alert from the Vancouver filter centre at 10.15 a.m.

Spotters at Rock Bay, Forbes Landing, Quinsam, Black Creek and Forbidden Plateau also were called out. They sighted 12 other aircraft during the alert.

Several civil defense groups swung into action in the United States.

Wailing sirens and silent radios in parts of California

(Continued on Page 30)

OIL STALLS PEACE TALKS IN AUSTRIA

Russians Hold Out For Nationalization

VIENNA (UP) — East-West disagreement over Western oil holdings in Austria threatened today to deadlock the five-power Austrian treaty conference.

Austrian sources at the conference building said disagreement between Soviet and Western envoys reached such heat that it might affect the whole outcome of the parley.

The Russians were said to be insisting that all oil fields in Austria be nationalized after the signing of an Austrian treaty.

The envoys of the United States, Britain and France were said to be equally set in their demands. They have been defending the ownership claims of Shell, Socony Vacuum (now Socony-Mobile) and other Western firms that operated the oil fields before Adolf Hitler seized them in 1938.

The oil fields have been under Russian control since the Second World War.

Today's session of the five-power conference broke up after little more than three hours of haggling over the "oil clauses" and two others. The conference resumes Monday afternoon.

Representatives of the Western oil firms have set up headquarters in Vienna to press their claims at the conference.

Earlier, it had been reported that the conference was so near agreement that a final settlement might be announced today or tomorrow.

U.S. HALTS APPROVAL OF NEW SALK VACCINE

WASHINGTON (UP)—Dr. Leonard A. Scheele, U.S. surgeon-general, said today the government has stopped approving newly-manufactured Salk polio vaccine pending review of safety standards.

Scheele told congressmen that does not mean that actual manufacture of the vaccine has been halted.

Scheele testified the government has not approved any new vaccine production for the past several days. He said approval has been "brought to a standstill until we can evaluate standards and safety."

At Ottawa a spokesman for the Federal Health Department said distribution of Salk vaccine in Canada is being continued at top speed.

He said there will be no halt such as that taking place in the United States.

Sask. Appeals For Storm Aid

Premier Douglas Requests Ottawa Declare National Emergency

(From BUP and CP)

OTTAWA—Saskatchewan Premier T. C. Douglas has asked the federal government to declare a national emergency and extend aid to flood and storm-battered Saskatchewan on the same basis that it was given to hurricane victims in Ontario last year, Prime Minister Louis St. Laurent said today.

The prime minister told the House of Commons he had exchanged telegrams with Douglas and now was awaiting information from provincial officials to indicate whether any shortages of supplies exist and how much damage was done.

M. J. Coldwell (CCF leader) asked if any representation had been received from the province.

MAJOR DISASTER

The prime minister read to the Commons a telegram in which Douglas described this week's storm and flooding as "a disaster of major proportions."

"We urge your government to declare a national emergency and give assistance on the same basis as was done in the case of Hurricane Hazel," the telegram said.

The prime minister said he telegraphed Douglas that the federal government "has no information that would indicate shortages of supplies or estimates of actual destruction."

"I suggest that much more information will be necessary before any useful conferences could be held between the officials of your government and those of the federal government," he added.

He said he expected provincial officials were now gathering the necessary information.

Dark rolling clouds, pushed along by high winds, swept over much of Saskatchewan today.

But farmers who fear rain more than anything else this spring had little to fear.

The weather office here said the wind was acting as a gigantic fan to dry out sodden fields, brimming with flood waters after one of the worst storms in the province's history.

$10 MILLION SUIT FACES TEAMSTERS

SEATTLE (AP)—A $10,000,000 damage suit was filed here Thursday by Allied Stores Inc., operators of the Bon Marche Stores, against the AFL Teamsters Union as a result of picketing against the company's stores in Seattle, Yakima and Spokane.

B.C. Companies Fined $58,000 In Coarse-Paper Combine Case

VANCOUVER (BUP) — Ten coarse paper companies which operated a 17-year combine in the supply of coarse paper in British Columbia were fined a total of $58,000 today.

Mr. Justice A. M. Manson handed down the fines in Assize Court after one of the longest court cases in British Columbia legal history.

Stiffest fines—$8,000 each—were imposed on the Crown Zellerbach of Canada Co. Ltd. (formerly Pacific Mills), the Westminster Paper Co. Ltd., and the Smith, Davidson & Leckie Co. Ltd.

Fines of $7,000 were levied against the Bartram Paper Products Co. Ltd. and the J. C. Wilson Co. Ltd.

The Columbia Paper Co. Ltd. was fined $5,000. The Norfolk Paper Co. Ltd. and Kelly Douglas Co. Ltd. and Vancouver Pacific Paper Co. Ltd. were fined $4,000 each, and the W. H. Malkin Co. Ltd. was fined $3,000.

The companies had been liable to fines of $10,000 each.

Mr. Justice Manson said he was convinced "those involved in this conspiracy were not profiteers."

The case occupied 40 days in Assize Court.

The charges covered a period of 17 years during which the companies conspired with John Cowan, Tees & Persse Ltd., Collison Paper Co. Ltd., Appleford Paper Products Ltd., and the E. B. Eddy Co. Ltd. to unduly prevent or lessen competition in the production, sale, transportation or supply in British Columbia of coarse paper.

SCHOOL REPORT CARDS UNCHANGED NEXT TERM

Provincial government officials said today there will be no change in school pupil report cards in the school term starting this fall.

The decision was made recently following a recommendation made by the curriculum advisory committee, a group comprising representatives of labor, business and educators.

Earliest date for any future change in the controversial report cards will be the fall of 1956.

Diem Favors Republic For South Viet Nam

SAIGON (AP) — South Viet Nam will proclaim herself a republic if assured recognition by the Western Big Three, a source close to Premier Ngo Dinh Diem said today.

The informant said Diem's government is confident of quick recognition from such non-Communist Asian countries as the Philippines, Japan, Nationalist China, South Korea, Cambodia and Thailand.

At present, this source continued, the only stumbling block to the country's move to throw out chief of state Bao Dai is the attitude of the great powers.

SAYS MONARCHY ABSURD

"There is no question of creating a constitutional monarchy as suggested in the United States," said Diem's associate. "The idea is outmoded, unacceptable to the aroused Vietnamese people and absurd."

Bao Dai would be the logical contender for the throne of a constitutional monarchy. He was the figurehead emperor of the central Indo-China kingdom of Annam—now part of South Viet Nam—until his abdication in 1945. The U.S. was reported considering that even a figurehead monarch would have a stabilizing influence on the politically divided country.

Two Vietnamese assemblages—a 4,000-man national political congress and another congress of 700 local and provincial councillors—called Thursday for removal of the powers of the chief of state.

The former ruler, who has been following the Vietnamese crisis from his villa on the French Riviera, went to Paris today to appeal to the Western powers to save his job.

Escapes Injury

Duke of Windsor, above, and 44 other passengers aboard a British airliner escaped injury today when the undercarriage of plane collapsed after landing at Paris airport on flight from London. The twin-engined airliner toppled over on its right wing tip and crunched a propeller when a wheel buckled.

Marion Marlowe Wed

ST. LOUIS (AP)—Singer Marion Marlowe and television producer Larry Puck were married today in a five-minute ceremony at the home of her mother.

Bao Dai to Return?

SAIGON, Indo-China (UP)—Emperor Bao Dai summoned his personal pilot to France, it was disclosed today, and reports immediately swept Saigon he was preparing to return to South Viet Nam

TRAGEDY OFF TEXADA?

'I'm Sinking Fast' Radio Voice Cries

VANCOUVER (CP) — A search aircraft flew fruitless sorties over the Strait of Georgia early today in a hunt for a boat reported in distress during the night off Texada Island.

The search started after a radio distress call was heard by the Point Grey wireless station.

RCAF search and rescue officials said conditions were ideal for a search, with perfect visibility, but that no sign of the boat or wreckage was spotted.

The first call came at 1.45 a.m. when a man's voice was heard on the radio distress frequency attempting to raise Cape Lazo signal station which had been closed for the night.

The Point Grey wireless station replied and its message was acknowledged.

Stations all up and down the coast later heard messages saying "I'm sinking fast . . . can't anybody hear me . . . please answer . . . the water is coming up."

The voice then said "Can't anybody hear me? Can't that big ship over there hear me?"

Capt. Cyril Andrews of the Marine Rescue headquarters here said one of his organization's listening posts reported hearing the voice, but that the man was so incoherent that his position could not be determined. However, it is believed to have been Gillies Bay, on Texada Island, about 70 miles northwest of Vancouver.

Capt. Andrews said he also heard the distress calls and that the man had a Swedish accent. He said the last message heard was "Sinking fast. The water is up to me now. I can't transmit any longer."

A check is being made to see if a big ship was in the Gillies Bay area at the time.

"It certainly didn't sound like a hoax," Capt. Andrews said, "and we must treat it as a genuine distress call."

WIRE BRIEFS

Zhukov in E. Berlin

BERLIN (UP)—Soviet Defense Minister Marshal G. K. Zhukov arrived in East Berlin by air today to take part in the Soviet sector's V-E Day celebrations Sunday, the East Zone radio announced.

Ike Calls in Aides

WASHINGTON (UP)—President Eisenhower called his top diplomatic and defense advisers to the White House today for a conference on European and Asian problems.

Nine Perish In Chicago Hotel Fire

CHICAGO (UP)—A flash fire raced through the lobby and squalid cubicles of a skid row "flophouse" early today, snuffing out nine lives in just 10 minutes.

Deputy Coroner Harry Glos said at least nine men were known dead and 12 were injured, two critically. A search was launched to discover whether more persons were trapped and killed in the flaming hotel.

$500,0000 LOSS BY FIRE

Essondale Building Uninsured; BISCO to Become Replacement

Provincial government today is considering use of the former Boys' Industrial School, at Coquitlam, to replace the building destroyed in a fire at Essondale Mental Hospital Thursday.

Public Works Minister W. N. Chant said the BISCO unit, now vacant, could be reconstructed for between $25,000 to $50,000, and would be more suitable than the building which was burned.

The building was used for occupational therapy. Estimates of damage ranged up to $500,000, including valuable shop equipment and some stores. (See Page 6.)

No insurance was carried on the building, according to government officials, who said it has been government policy not to insure for fire because over the years the expenditures for premiums mount higher than fire damage could.

BISCO, near the Essondale grounds, has been vacant since opening of the new Brannan Lake School, near Nanaimo, earlier this year.

NO CROSSWORD WINNER, PRIZE HIKED TO $125

Times crossworders failed again last week with Puzzle No. 110, sending the total prize for this week's contest to $125.

"Punch" was one of the answers that stumped many entrants, most of them giving the solution as "bunch" or "lunch."

The clue was "It's unbelievable that your European host would serve you a —— of grapes only." Since he might serve you a bunch, or even a lunch of grapes only it is not unbelievable. But a punch is a mixture of ingredients and if made only of grapes would not be a punch. Hence it is unbelievable that a host would serve that.

Other stumbling blocks last week were "Liner" for which many contestants gave "linen" or "lines" and "bow" which was largely answered as "vow."

Complete answer with explanation of Puzzle No. 110 together with the new Puzzle No. 111 appears on Page 28 of today's Times.

WITH A BOW YET!

Blase Ladies Cheer, Clap As Dior Puts Bosom Back

PARIS (UP)—The "flat look" decreed by fashion czar Christian Dior was a thing of the past today, a loser in the battle with mother nature.

Dior himself appeared ready to join other French designers in scrapping his attempt to supress the feminine bosom. His latest creations actually called attention to it.

Dior showed a near sheath cocktail dress with a square top and thin shoulder straps. Just under the bosom he put a large bow to draw the eyes toward the bust.

Women who usually wear an air of supreme boredom as the sylph-like models glide by clapped and cheered when they saw the bosom was back.

Warning system seems t' figger "whut y' don't know won't hurt y'." An' far's th' atomic bomb goes, guess it's as good a rule as any.

* * *

'T ain't sech a fur step from mill rate t' mill stone.

Soviet Troops Leave

HONG KONG (Reuters)—The Communist New China news agency announced tonight that Russian troops have begun pulling out from Port Arthur in Manchuria.

Index to Inside Pages

	Page
Thomas Second Strait Swim Try Set Next Tuesday	17
Saanich House, Commercial Building Setting Record	17
March Fish Catches Drop By One-Quarter	17
Calgary Jaycees Seek Fair "Pointres" Here	17
Most B.C. Children Have Bad Teeth, Health Chief Reveals	2
Rubble Dots "Town" Battered By A-Blast	3
$500,000 Loss in Essondale Fire	6
Council Confirms 42.5 Mill Tax Rate	7
New Retail Centre Planned in Duncan	31

Ask the Times 17	Finance 12	Sports 10, 11
Bridge 24	Home Garden 14	Stott 5
Brock 4	Island Digest 31	TV With Lee 25
Classified 24	Keate 5	Walker 10
Comics 22	Radio 26	Women 18, 19, 20
Entertainment 21	Roberts 17	Your Horoscope 27

IN PARLIAMENT

Immigration Speed-Up Urged by Liberal Member

(From CP and BUP Dispatches)

A government supporter says Canada should step up immigration to create a bigger home market for the country's increasing production and keep Canadians working.

Leon Crestohl, L-Montreal Cartier, said Thursday in the budget debate that the government should stop playing around with immigration categories and restrictions. A vigorous assault should be made on every possible source of immigrant.

"... If we are really to benefit from our vast natural resources we should not deal with immigrants in a dog-in-the-manger fashion," he said.

"Some countries live behind an Iron Curtain; let us not behave as though we have dropped at our ports of entrance a golden curtain behind which we Canadians can gloat and past which no one but the select can enter."

Pickersgill Statement Backed

In the Senate, Immigration Minister Pickersgill's controversial Victoria statement on Canadian babies and immigrants received the approval of Senator J. W. de B. Farris, L-British Columbia.

Mr. Pickersgill said he did not believe "that any immigrant—no matter where he comes from or how good he is—is as good as another Canadian baby because the immigrant has to learn to be a Canadian and the baby is a Canadian to start with."

Said Senator Farris: "Nobody has objected to having immigrants come into this country; but there is no better way than the good old-fashioned way of adding to our population ..."

Mr. Crestohl said that a more liberal immigration policy would be a boon to an economy hard-pressed for markets. It would benefit labor because it would create an increased domestic market and keep workers in the factories and farmers in the fields.

Canada's current unemployment was not seasonal or regional but was caused by increasing production and the loss of world markets. If markets could not be obtained abroad they should be created at home by increasing the population through greater immigration.

Mr. Crestohl said he does not share labor's view that more immigrants will put Canadians out of work. Increased immigration would make more production necessary and provide more jobs.

Canada TV Code Planned

The CBC soon will launch public hearings throughout the country aimed at setting up Canada's first television code, chairman A. D. Dunton announced Thursday.

He told the committee on broadcasting that the new regulations will replace a "gentlemen's agreement" now operating in Canadian television.

He had been asked whether the CBC imposed any form of censorship in its programs or over those of private stations.

"In effect," he replied, "there is a gentleman's agreement that while the pattern is being worked out the general spirit of the regulations governing sound broadcasting will prevail."

Television now was well enough under way in Canada for the CBC "soon to have public hearings throughout the country on setting up a series of television regulations in the spirit of the sound regulations."

Mr. Dunton told the committee the CBC now is recovering from sponsors between 50 and 60 per cent of the full cost of its TV studio productions.

* * *

The RCAF is considering returning its two Comet jetliners to service.

An answer tabled in reply to a question from W. G. Dinsdale, PC, Brandon-Souris, said the "modification and return to service of the Comets is now under consideration."

The aircraft, which cost $1,544,000 each, were grounded following a series of crashes of Comets owned by the British Overseas Airways Corporation.

* * *

The government has been batting .289 since 1945, not .666 as it claims, Stanley Knowles said Thursday.

The CCF member for Winnipeg North Centre, speaking in the budget debate, referred to a statement Wednesday by Health Minister Martin that the government has implemented two-thirds of its promises made at the 1945 federal-provincial conference.

Mr. Knowles said the government might have done something about federal-provincial tax rental agreements, old age pensions and health grants but it had done nothing about national health insurance, unemployment relief or public works grants.

* * *

Canada's two transcontinental railways Thursday proposed that Parliament establish $25 fines for persons disregarding official warning signs at railway crossings.

The CNR and CPR suggested the idea before the railway committee as a means of impressing highway users—particularly automobile drivers—with the need for caution at level crossings. However, it met with a mixed reception from committee members. Transport Minister Marler was cool.

* * *

Fear was expressed Thursday night that nuclear explosions may be the cause of recent weather disturbances, including this week's devastating storm in the prairie provinces.

"Lack of reliable information on the effect which thermonuclear explosions may have on the weather, aside from their effect on human beings, raises doubts and fears in the minds of people everywhere," said G. H. Castleden (CCF, Yorkton).

He called on the government to press for a scientific investigation under the United Nations of the effects of nuclear explosions. The study should be made by an independent commission consisting of the world's top scientists.

HEARTBURN?

When indigestion, heartburn or over-acidity of the stomach spoil your pleasure in meals—take a *Digestif Rennie Tablet*. Fast-acting RENNIES dissolve pleasantly in your mouth—quickly relieve indigestion. Always keep a few individually-wrapped RENNIES in purse or pocket, for quick relief after eating. 25c. 2

REACH FOR A RENNIE

85-95% of B.C. Children Have Bad Teeth

Dr. G. F. Amyot Reveals Condition

VANCOUVER (CP) — Between 85 and 95 per cent of children in British Columbia have bad teeth, Dr. G. F. Amyot, deputy minister of health and B.C. Provincial Health Officer, told a dental health conference here Thursday.

Each child, he said, needed five hours of work by a dentist and B.C. has a shortage of 6,000 dentists.

"Although we cannot help but realize what an extensive problem we have in children's dentistry in B.C." he said, "we are better off than other provinces.

"Here in B.C. we have 390 dentists among a quarter of a million people, or one dentist for 2,100 people. In Canada as a whole the figure is one in 2,800. Saskatchewan has one in 3,900, New Brunswick one in 4,600, and Newfoundland one in 12,000.

"In our present day and age with all our knowledge and facilities it is astounding that this condition exists. It is one of our big and unmet problems," Dr. Amyot said.

NATO Student, Instructor Die in Crash

MOOSE JAW, Sask. (BUP)—Air force officials here released today the name of the student pilot who with his instructor, was killed instantly Thursday when their Harvard training plane crashed 12 miles south of here.

The student pilot has been identified as Allan H. Traub, 19, of Makaroff, Man. He was unmarried. The instructor was FO R. L. Hahn, 25, of Moose Jaw.

The RCAF is conducting an investigation to determine the cause of the mishap, the first at the air base this year.

Second Car Test Session Saturday At Duncan School

DUNCAN—Cowichan Traffic and Safety Association will hold its second session of car inspection on the grounds of the Cowichan High School, James Street, Saturday.

The association, as an aid to safer motoring, conducts rapid and complete tests on cars by skilled mechanics at a nominal fee. In charge this Saturday will be Bill Hydes and Gordon Doman, co-chairmen of the association.

Erection of an illuminated traffic safety signal on the Trans-Canada Highway, to record this district's standing in accidents, is among the major projects of the association, which is part of a provincial and international movement.

CIO Fights AFL For Kitimat Union Power

VANCOUVER (CP) — CIO steelworkers have applied for a certification vote at the giant Kitimat aluminum smelter, 475 miles north of here, in a move to wrest workers away from an AFL organization.

The vote would decide whether United Steelworkers of America or the 10-union Allied Aluminum Workers' council will represent 1,225 maintenance and production workers at the Kitimat smelter and its Kemano electric development, 80 miles to the south.

Application was made Monday, but not announced until Wednesday by Pen Baskin, representing the steelworkers.

Legion, WA Party Set for Saturday

LADYSMITH — Canadian Legion members and their wives, and the legion auxiliary, will join forces for a social evening Saturday night, when Jack McDonald, president, will preside.

Efforts are being made to have an executive member from the provincial command in Vancouver attend the affair.

MISSIONARY CONFERENCE : MAY 6-7-8

Speakers: Mr. Harry L. Medrow, of Israel

Mr. Stan Ford, of England

Quadra Bible Chapel (Corner Tolmie and Jackson)

Friday, May 6, at 7.45 p.m.
Saturday, May 7, at 3.30 p.m.
(Supper served at 5.00 p.m.)

Victoria Gospel Hall (935 Pandora Avenue)

Saturday, May 7, at 7.00 p.m.
Sunday, May 8, at 4.00 p.m.
(Supper served at 5.30 p.m.)

ALL ARE WELCOME

Prairie Rain-Making Branded a Failure

TORONTO (CP)—The government weather service today branded as a failure the commercial rain-making experiments carried out in 1953 and 1954 in sections of the Prairie wheat belt.

It estimated that about one-seventh less rain fell in areas where "cloud-seeding" was used than would have fallen there without it.

The seeding was done by Canadian affiliates of Water Resources Development Corporation of Denver, Colo., under contract with farmers in part of southwestern Manitoba and two areas in west-central Saskatchewan. The purpose was to increase rainfall in the seeded areas.

OFFICIAL SUMMARY

An official summary of the weather service report says: ". . . the most likely effect of the seeding was a decrease in rainfall of 14.1 per cent.

"The odds were 19 to 1 that the effect of cloud-seeding lay between decreases of 0.2 and 24.6 per cent.

"Moreover, the odds were 39 to 1 against the hypothesis that seeding increases rainfall. . . .

"If the most probable value of 14.1 per cent is applied to an average rainfall season for the seeded areas in Saskatchewan covering the months of May, June and July, one would expect a reduction in the three-month rainfall from 6.06 inches 1923-1952 average to 5.21 inches.

In the case of the seeded areas in Manitoba, for an average rainfall season from May to July, one would expect a reduction in the rainfall from 7.60 inches 1913-1952 average to 6.53 inches."

The weather service summary said its statistical survey does not necessarily provide the final answer.

SHOES FOR MOTHER'S DAY

FOR THE BEST MOTHER IN VICTORIA

A special group of flattie and wedge heel sandals for the warm days ahead. White elk, beige. Sizes 4 to 9 . . . in a wide variety of styles.

3.95

Moccasin slippers are always cosy. Suede moccasins in colors.

1.95

"Raven Wing," "Foam Flex" leather moccasins.

4.95

Wide fitting shoes, for mother with tender feet. "Arch Tex" ties, "Arch Tex" gores in medium and wide widths in soft kid leathers.

9.95

"Modern Corrective" ties in soft kid leather. Medium and wide widths.

8.45

Old Country Shoe Store

635-7 JOHNSON STREET

GURNEY OIL-BURNING KITCHEN RANGES

SEE THE NEW GURNEY OIL-BURNING RANGES, FITTED WITH THE FAMOUS CYCLOS OIL BURNER. ON DISPLAY NOW! PRICED FROM $299.50 to $359.50

★ WE SELL ★ WE INSTALL ★ WE SERVICE

C. J. McDOWELL

PLUMBING AND HEATING LTD.

1000 DOUGLAS STREET PHONE 3-4138

Positively No Extras—Easy Terms Available

Trade-ins Accepted

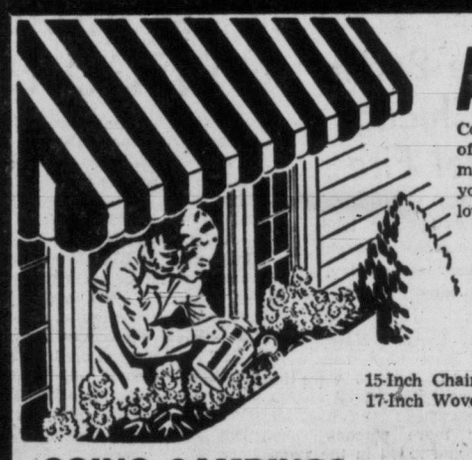

AWNINGS

Compare before you buy . . . we offer the finest workmanship, plus modern factory methods to insure you the best quality awning at the lowest possible prices.

For our thrifty do-it-yourself customer, we have 30-inch awning stripe, as low as 85c per yard.

15-Inch Chair Duck, per yard 59¢
17-Inch Woven Chair Duck, per yard 75¢

GOING CAMPING? Buy a Tent or Rent a Tent. Drop in and see our 9' by 9' Tourist Tent . . . as easy to set up as an umbrella . . . good and roomy . . . lots of headroom.
Priced at, complete $45.00

VICTORIA TENT & AWNING CO.

831 BALMORAL ROAD PHONE 2-5215

QUAKER SPEAKER — Paul Sekiya, Japanese Quaker, will speak in Victoria May 26 on Japan's post-war problems. Mr. Sekiya, a member of the World Friends Committee will visit the city under sponsorship of the local Society of Friends.

Newly-Formed Group Aids Retarded Children

G. E. Williams was named president Thursday of a newly-formed local group interested in work with retarded children.

The organization has yet to decide on a name.

Elected vice-president was R. Tennant; Mrs. J. Jowett was named secretary-treasurer.

Directors chosen were G. Thom, Mrs. W. Currie, W. Steen, D. McPhail and P. F. Armstrong. Two of the directors, yet to be chosen, will attend a meeting of the provincial council of the B.C. Association for Retarded Children in Vancouver May 13.

The association president, R. A. Mowat, Vancouver, was chairman of the inaugural meeting of the local group held in the Johnson Street labor hall.

Representatives from both the Victoria Chamber of Commerce and the Duncan chamber were present.

Next meeting will be in the Lutheran hall, Chambers and Princess, at 8 p.m., June 2.

INDIAN COTTON

India had a raw cotton output of 3,930,000 bales in the 1953-54 season.

ONE HOUR VALET 1739 DOUGLAS

SUITS $1 Dry Cleaned In 1 Hour

SHIRTS 15¢ with cleaning

You can't go "ALL-OUT" if you feel "ALL-IN"

These days most people work under pressure, worry more, sleep less. This strain on body and brain makes physical fitness easier to lose—harder to regain. Today's tense living, lowered resistance, overwork, worry—any of these may affect normal kidney action. When kidneys get out of order, excess acids and wastes remain in the system. Then backache, disturbed rest, that "tired-out" heavy-headed feeling often follow. That's the time to take Dodd's Kidney Pills. Dodd's stimulate the kidneys to normal action. Then you feel better—sleep better—work better. Ask for Dodd's Kidney Pills at any drug counter. 49

PLASTIC GARDEN HOSE

See our complete selection of Plastic Garden Hose and soil soakers . . .

ALL AT BARGAIN PRICES

20-ft. Opaque Plastic Sprinklers, each $1.45
50-ft. Black Hose, each $2.99
50-ft. Red or Green Opaque Hose with 10-year guarantee, each $3.75
50-ft. Red or Green Transparent Hose with 10-year guarantee, each $4.89

COME AND BROWSE

ALWAYS SOMETHING DIFFERENT

Capital Iron & Metals Ltd.

— Free Customer Parking —

1832 Store St. Phones 4-2434 - 4-8441

FULL PRICE FOR A GENUINE

GENERAL ELECTRIC BLACK-DAYLITE BIG SCREEN SET

$199.50

You'll never believe it until you see it for yourself . . . here's LUXURY 17" TV with all the latest, most wanted advancements . . . MORE picture area . . . MORE picture quality . . . MORE outstanding styling . . . MORE dependable performance.

SATURDAY SPECIALS!

SAVE $100!

Admiral

Model 9D9

9½ CU. FT. OF FOOD KEEPING CONVENIENCE

Everything you want
- FULL-WIDTH FREEZER
- Butter and Cheese KEEPERS
- Twin Aluminum CRISPERS
- Rollout SHELF
- 3 Gold Ice Cube Trays
- 4 Deluxe Aluminum DOOR SHELVES

5-Year Warranty

Admiral Beautiful "Glacier Blue" and Gold Styling

Regular Price $419.00

YOU PAY ONLY $319

10.00 DOWN DELIVERS

Waffle Irons $16.95

Toasters, $19.95

G.E. Kettles $9.95

Sunbeam Mixmaster, $39.95

Coffee Percolator $4.95

Corn Poppers $10.95

Record Players $26.95

Electric Fryers $19.95

BRIDE'S SPECIAL! 52-PIECE SHEET AND TOWEL ENSEMBLE $39.95

$1.00 DOWN — $1.00 A WEEK!

MACDONALD'S

752 - 754 - 756 FORT STREET PHONE 3-1171

U.K. HOUSE DISSOLVED; ELECTION DRIVE STARTS

LONDON (UP)—Queen Elizabeth disbanded Parliament and signalled the start of the campaign for the May 26 election today in a speech expressing hope for "fruitful negotiations with the Soviet Union."

The Queen's speech was read for her in the House of Lords and then in the Commons. Her Majesty also framed a Royal proclamation which was issued later in the day formally dissolving Parliament.

The dissolution of Parliament marks the beginning of the all-out political campaign which will culminate in the voting for a new Parliament in general elections May 26.

Rubble Dots 'Town' Battered by A-Blast

Expert Finds None Could Have Lived Near Centre of Survival City Test

By MURRAY M. MOLER
United Press Staff Correspondent

SURVIVAL TOWN, Nev. (UP)—Main Street of Survival Town looked today as though it had been struck by a super-tornado instead of a man-made atomic device.

Three of the five houses in the "downtown area" of the dummy community were smashed to rubble by the blast wave of a nuclear detonation equal in potency to 35,000 tons of TNT.

But there was little evidence of fire or of the blackened ruins normally associated with military action.

The shock wave came so quickly behind the flash of fire in Thursday's test explosion that flames were puffed out before they could spread.

RUINS INSPECTED

Damage survey teams had made preliminary examinations of the 10 houses and their furnishings before newsmen entered the ruins shortly after dawn today.

Other civil defense and military observers arrived at mid-morning to see for themselves what happened to the first "typical American community" to be subjected to a full-scale atomic attack.

The lessons learned here on the desert of Yucca Flat will be put into practice to improve the protection of continental cities that might be targets of an enemy-dropped nuclear weapon.

DEATHLY MILE

Civil defense experts said it was difficult to judge what the casualties might have been if Survival Town had been a larger community, and its residents live persons instead of department store dummies.

Louis Watson of Honolulu, a veteran civil defense worker, said it appeared to him that anyone in this model community who lived within one mile of the detonation would have died if he had not been in a specially prepared shelter.

The heavy damage was confined to the area one mile from the base of what had been a steel tower, but was now just a blackened spot in the desert where the atom blast went off early yesterday.

A two-story brick dwelling and a frame cottage slightly less than one mile from the blast centre were ruined. Concrete slab and reinforced block homes on the same street remained standing but damaged.

MADE UNINHABITABLE

A block south, a two-story frame home—a survivor itself of the small-scale 1953 Doom Town experiment on this same atomic proving ground—was so badly damaged no one could live in it.

Its asphalt roof was knocked off in one piece and deposited 25 feet away in the back yard.

Two miles from the blast centre five other houses were still useable, although their windows—like those of trailers parked beside them — were smashed and glass scattered over the desert.

Inside the main street homes, the mannequin residents were tossed about in a grotesque manner. The "Paul Darling" family that lived in the brick house suffered badly. None would have lived through the bombing.

ACTUAL PHOTOS

What happened inside the homes one mile away in the moments of the blast was revealed by official photographs taken by sequence cameras which were located inside the dwellings.

One series of pictures shows, in striking silhouette, a two-year-old child mannequin standing beneath the protection of an indoor lean-to shelter. The baby was completely protected from chunks of debris larger than the child itself. The air was filled with these chunks and splinters.

Power distribution lines were knocked down, as were one of four radio towers and the control panel of a typical substation. These could be repaired rapidly.

A taxicab near the brick house was in sad shape, with windows gone and roof caved in. A communications car parked beside it was smashed by the falling chimney.

Appliances in the homes were generally in useable condition, although dented and their paint chipped. Furniture was worse off, with davenports tipped over, beds knocked upside down, chairs smashed and a baby's bathinette ripped.

SHELTER SURVIVES

Any survivors would have had to be in the few cellars, or, in the case of the front line frame rambler house, in a specially reinforced bathroom that was built to test its use as an air raid shelter. That bathroom remained intact.

In the basements, there was also much blast damage, but mannequins huddled in corners and in shelters were not badly bruised.

Any injuries that might have been caused by radiation sent out by the atomic device could not be noted at once. This phase of analysis must await development of hundreds of "film badges" that had been tucked around the houses.

FOODSTUFFS OK

The condition of food supplies stored in the houses also must wait further examination. None of the cans or jars in the houses, except in the three that were demolished, appeared to be hurt. A stack of cans left on the desert was scattered over a wide area, but only a few were ruptured.

ARMY OFFICER FINED $500 FOR THEFTS

Seniority Cut 2 Years

KINGSTON, Ont. (CP)—Lt.-Col. Lyndsay Brown, Canadian Army engineer for the eastern Ontario area, today was fined $500 after he pleaded guilty at a court-martial to improper possession of publicly-owned goods.

In addition, the court sentenced him to loss of two years' seniority. He will continue in his present post.

Col. Brown was formally charged with "conduct prejudicial to good order and military discipline" under a section of the National Defense Act.

Court prosecutor Capt. J. S. Fay gave a list of items found on Brown's Mallortown farm April 2. The defending officer, Col. R. B. McDougall, said the Crown Assets Corp. assessed the value of the goods at $150. It was previously thought the value was about $5,000.

The items listed by Capt. Fay were: 60 bags of insulation, 19 rolls of toilet paper, two toilets, 450 square feet of maple flooring, 12 small radiators, a quantity of soil drain pipe, an 80-gallon water tank, an electric pump and several electric motors.

Defense counsel said the items were scrap and "junk" which had been discarded by the army.

Col. Brown, responsible for spending of large sums of government funds in the eastern Ontario area, was suspended 14 days ago and placed under open arrest.

SALT MONOPOLY

All salt mined in Ecuador must be sold to the government which controls imports, exports and sales.

The Spring Bride

Choose from our selection of charming bridal gowns for that most important day.

35.00 and up

A CHARGE ACCOUNT FOR YOUR ASKING

PLUME SHOP Ltd.
1740 DOUGLAS STREET

they can't stop talking about . . .
they can't stop walking about
. . . in LOGROLLERS

Everyone's in favour of these genuine handsewn* moccasins . . . styled for any town or city street. They completely wrap your foot in one flawless piece of smooth, cradle-soft "Feather Leather" . . . giving your steps an ease and flexibility you've never known before. Walk softly, walk lightly, walk farther . . . in true moccasin comfort, in Logrollers. Sizes 4 to 11, AAAA to C.
Colours: White, Black, Red, Camel, Brown, Blue, Wild Oats, Wild Olive. 14.95

*handsewn vamp and back

King's 714 YATES
NEXT TO BIRKS

SAWDUST SALE

ONE DAY DELIVERY

OUR SAWDUST IS FROM DOUGLAS FIR LOGS . . . HEADRIG COARSE DRY SAWDUST . . . IF NOT 100% FIR, YOUR MONEY WILL BE REFUNDED . . . ALL OUR TRUCKS ARE GOVERNMENT-MEASURED AND STAMPED . . . DELIVERED TO SIDNEY, BRENTWOOD AND METCHOSIN.

2 UNITS By Blower	3 UNITS By Blower	2½ UNITS Bulk
$12.00	$17.00	$8.00

DHILLON FUEL CO.
3-3811 ONE DAY DELIVERY 2-0459

STANDARD FURNITURE COMPANY

POPULARITY SPECIALS

Here's where you can buy Quality—yet pay lowest prices — getting as well, all Standard's famous additional services!

$50 Trade-In Offer!

AIRFOAM Chesterfield Suite

Covered in durable all-wool frieze, with reversible FULL AIRFOAM cushions, spring seat and back! Remarkable construction and style features for such a low price!

Reg. Price is 289.00
Less Trade-In 50.00

239.00

43.85 DOWN — 13.00 PER MONTH
Including Tax and Carrying Charges

Similar to illustration, but with plain back.

EXTRA LARGE

5-Pce. Chrome Set 89.00

Extra large, extra big value! Table 36 inches wide, opens to 5 feet in length. 4 matching, comfortable chairs and you have a choice of 4 popular colors! See this "popularity" special on our Mezzanine Floor. 5 pieces

To Clear!

BROADLOOM RUGS

Here's a value opportunity! Broken lengths of Broadloom made into ROOM-SIZE RUGS, all with finished ends. Unsurpassed beauty and value!

	Reg.	SALE
Grey Carved Wilton, 9.0x10.6	146.75	99.50
9.9x9.0 Green Curloom	125.00	89.50
8.8x12.0 Plain Grey Wilton	169.50	129.50
9.0x10.6 2-Tone Green Wilton	119.50	79.50
9.0x10.6 Plain Green Wilton	155.50	119.00
8.4x9.0 2-Tone Green Axminster	95.00	69.50
8.0x9.0 Beige Ground Axminster with green rose floral design	59.00	39.50
9.0x9.0 Grey Curloom	95.00	69.50
9.0x10.0 Brown Boucle	66.50	49.00
9.0x10.6 Green Curloom	109.00	79.50
6.9x9.0 Grey Chinese Hooked Rug	55.00	39.50
9.0x12.0 Oriental Design Murashine with wine ground	89.50	69.50

Hollywood Bed

The "Toronto" quality RESTMORE HOLLYWOOD BED with famous Flex-o-lator unit! Buy it complete, or separately!

	2.6	3.0 - 3.6	4.0 - 4.6
Mattress	26.25	27.98	29.98
Box Spring	26.25	27.98	29.98
Legs	4.00	4.00	4.00
	52.60	55.98	59.98

Airfoam Topper

Mattress

- ★ "Golden Sleep" model with Permalastic no-sag spring unit for complete quietness.
- ★ Deep Airfoam Topper for extra comfort and durability.
- ★ Finest pre-built border and taped edge.
- ★ Ventilators and plastic turning handles.
- ★ Finest of workmanship and materials throughout.

59.75

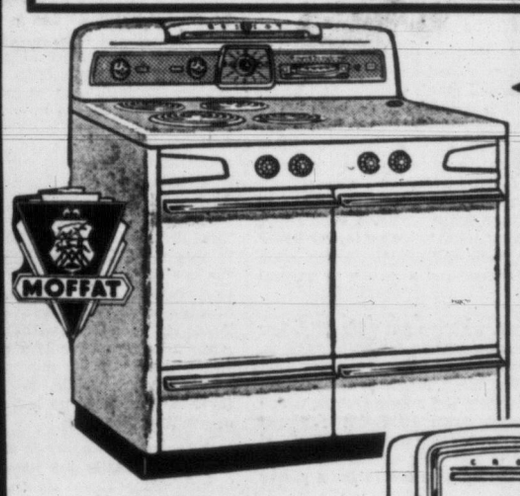

MOFFAT ELECTRIC RANGE

Sensational value! Colormatic top element controls with four 7-heat elements for best top-surface cooking! Minute-Minder, exclusive Synchro-chime oven control, illuminated king-size oven. Reg. $397.00. SPECIAL

329.00

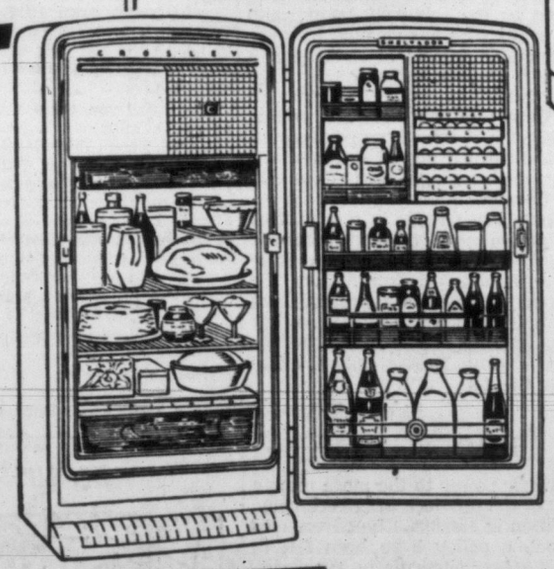

CROSLEY REFRIGERATOR

It's the super Shelvador, with meat drawer, 3 lift-out egg shelves, 50-lb. freezer locker, 4-lb. butter safe, roll-out crisper. A big beautiful 10.7 cu. ft. family model for only

399.00

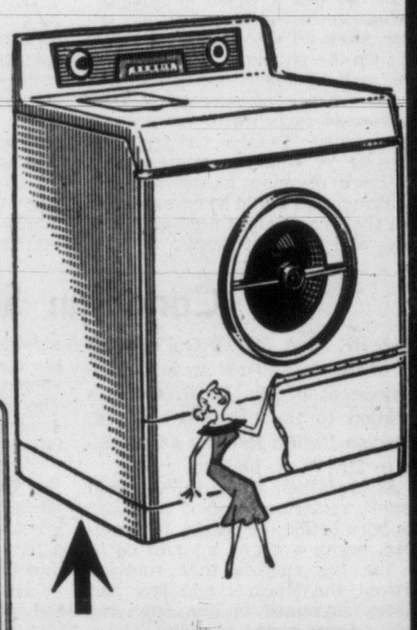

BENDIX WASHER

3 only! The ever-popular famous BENDIX AUTOMATIC WASHER that brings you tumble-action cleansing for all your clothes! What a value, for the BENDIX DE LUXE WASHER, only

279.00

CROSLEY 24" TV 429.00

2 only at this great price! Solid wood cabinet with large full-length doors, mammouth 24-inch aluminized Picture Tube. Reg. $649.00. SPECIAL

Mother's Day Sunday May 8

SUGGESTIONS—

Tri-Lights	Nests of Tables
Hassocks	Floor Polishers
Table Lamps	Vacuum Cleaners
Irons	Mantel Radios
Garden Chairs	Coffee Percolators
Fancy Cushions	Occasional Chairs
Towels	Mirrors
Bath Mat Sets	Kitchen Stools
Bedroom Rugs	Bedspreads
Card Tables	Copper Bottom
Boudoir Lamps	Kitchenware
Coffee Tables	Hostess Tables

Phone 2-5111 USE YOUR O.B.A.

Standard FURNITURE
DENNYS OF VICTORIA

RIGHT THROUGH—YATES TO VIEW

Victoria Daily Times

The Home Paper

Established 1884

Published every afternoon except Sunday by The Times Publishers Limited, 2631 Douglas Street, Victoria, B.C. The Times is a member of The Canadian Press, which is exclusively entitled to the use for publication of all news dispatches credited to it or the Associated Press, and also the local news published herein. All rights to republication of special dispatches are reserved. Authorized as Second Class Mail, Post Office Department, Ottawa.

STUART KEATE, Publisher — BRUCE HUTCHISON, Editor

Law and Citizen

THE FEDERAL GOVERNMENT has finally asserted the sovereign power of Parliament over religious freedom in Canada. This is an act of high courage, considering the political factors involved in Quebec, the province which believes that it can interfere with basic civil rights.

The nation is approaching, after years of preliminary litigation, a show-down as between Parliament and the provincial legislatures on the whole question of civil rights. The legal cases now moving into the Supreme Court should produce decisions of far-reaching results.

The first case of this sort involves an evangelist of the Jehovah's Witness sect, Mr. Esymier Chaput, who sued Quebec policemen for damages after they had broken up a meeting in Chapteau, in September, 1949. The Quebec courts refused to grant damages, holding that the police acted properly.

When Mr. Chaput finally brought his case to the Supreme Court the Federal Government had to decide whether it would intervene or not. By failing to intervene it might seek to conciliate the Quebec Government, which has long been interfering with the Jehovah's Witnesses. But that would mean a clear default in the Federal Government's responsibilities, an admission that it cared little or nothing for the sovereignty of Parliament or for civil rights.

To his credit, Mr. Garson, the minister of justice, has refused to take this easy way out. He intends to assert in the Supreme Court case the doctrine that no provincial legislature may interfere with religious worship, that these matters of basic rights are solely under federal jurisdiction and therefore cannot vary as between the provinces.

The Supreme Court is thus confronted by one of the most important cases in its history. Its decision, after many years of doubt about the control of civil rights, will be awaited with interest.

If the Chaput case does not produce a clear decision—and similar cases in the past have failed to do so—the Supreme Court will soon consider another case even more significant. The notorious Quebec Padlock Law will reach the court before the end of the year.

Thus through one channel or another, the court may be expected to decide finally whether any province can interfere with the basic liberties of Canadians, as the Duplessis Government of Quebec has tried to do.

The Federal Government has assured Parliament that no Bill of Rights is needed in Canada because the existing common law and constitution protect the citizen. It argues, in short, that all matters of civil rights are under the sole jurisdiction of Parliament. The question is whether the Supreme Court will so interpret the law. The Government at all events is prepared to defend its doctrine in the courts at the cost of quarreling openly with the power of Mr. Duplessis in French Canada.

If the Supreme Court rejects the federal brief and says that a province can interfere with civil liberties then Parliament will have to consider a change in the constitution or admit that there can be ten different kinds of Canadian citizenship in ten provinces—an intolerable theory in any nation.

Lessons of Survival Town

THURSDAY'S ATOMIC BOMB test in Nevada—the first to be observed by a Canadian radiation detection team—carries its own grim warning for city dwellers. On the basis of this explosion, not a large one by atomic standards, the city of Victoria would be obliterated by a single missile and most of the surrounding territory laid waste.

In the face of such destruction, evacuation is the only feasible defense, since all who remained would die. On the outskirts, those in shelters and basement refuges might have a chance of survival if they could avoid exposure to the ensuing radioactivity. It is on the fringe of the area of total devastation that the more common hazards of fire and demolition would be encountered, with their consequent need of rescue crews and first aid teams.

It is to be expected that the Canadian representatives will return with the lessons of the bomb well learned, ready to pass on the benefit of their experience to military and civil defense authorities.

But the greatest lesson to be learned from the tests is one of principle rather than of technology, namely: to avoid a war in which atomic weapons would be used. Avoidance must not mean submission to powers which threaten us with such a war. But it does connote an effort to secure world agreement on nuclear disarmament accompanied by the reduction of conventional forces.

The atom is a safe weapon only when used as a deterrent. Employed in the field, it could prove lethal to both sides.

Canadian Story

THERE IS A STRONG FLAVOR of the Canadian story in the announcement of Mr. N. R. Crump's elevation to the presidency of the Canadian Pacific Railway as successor to Mr. W. A. Mather.

As his father, an old railway man himself, remarks, the new president was born beside the tracks, in Revelstoke, began work as a youth of 16 on the big engines that rumbled through the Rockies and has had railway ingrained in him from his earliest years to the present.

Mr. Crump's birthplace owes its continuing existence in large measure to the CPR. It is a centre on one of the more difficult areas of the line, both in the original laying of steel and in the maintenance of service. And if anyone should know the business from the roadbed up, it should be the relatively young man (he is 50) who has devoted his very considerable talents to it through a life both studious and active.

There is, of course, far more to the CPR than its steel and rolling stock. Yet it was these primary ingredients which played so important a part in bringing British Columbia into Canada.

His many friends in this part of the nation join those throughout Canada in extending to him their congratulations—congratulations the warmer because he represents not only a world known enterprise, but the Canadian opportunity it has given a native British Columbian to reach the top.

Light on the Islands

EXTENSION OF B.C. POWER Commission operations to Galiano Island, with expansion of service to North Pender, Mayne and nearby islands when consumer demand makes it feasible, will be a welcome step for island residents. It is a project in keeping with the Commission's policy of bringing the benefits of electric power to the more remote parts of the province where economic operation is possible. The advantages of such a policy have been felt in many areas, particularly rural districts where electricity has been made available to farmers. The Gulf Islands, famed for their choice living conditions and ideal way of life, will now have an added amenity.

Watch That Fire, Watch That 'Smoke'

WHILE THE FIRE SEASON—the special period during which permits are required for camp fires or for burning near woodlands—has opened, the time of extreme hazard has not yet arrived on Vancouver Island.

One blaze has occurred in the Alberni district and has been speedily brought under control. But if the woods are still damp and covered by spring's green growth, the conditions of relative safety which exist today could change with a very short period of clear, dry weather.

For this reason it is essential that people going into the woods for recreation or for work, as well as motorists driving along roads in forest areas, begin to practice those habits of caution which alone can reduce the high toll carelessness exacts each year on British Columbia's forests.

Careful behaviour in the woods and on highways running through them should be cultivated until it is second nature. It requires little thought to put a cigarette in the car ashtray rather than throw it out of the window. It calls for no great skill to see that a camp fire is put out before it is left. It is a matter of simple common sense to see that rubbish fires aren't built up so high that they create a danger.

The time to begin developing good habits with fire, or with things that cause fire, is now.

Part of Mr. Molotov's Bag of Tricks

Chips

BY DAVID BROCK

A MONTH or so ago I was making a crack or two about "cute" ideas in the way of annual reports for go-ahead corporations with a lively interest in Shareholder Relations. I horsed around with the idea of getting out the president's report on a gramophone record, for real cuteness. Maybe we could even have an edible record that could be eaten like candy after the shareholder had played it once or twice. Well, sirs, a business pal of mine has written to tell me: "We DID receive an annual report on a gramophone record from some U.S. company a few years ago. We also got one with a jigsaw puzzle tucked into a pocket inside the cover. The puzzle was the cut 'pie' showing the breakdown of the income dollar."

Brock

THIS just goes to show you that no matter how far-fetched your sarcasm, Nature will beat you at your own game. Try to reduce anything to an absurdity, and you will find a worse absurdity in real life. I mean life as it is lived at present. Life was not always so silly, and I can hardly think that in the distant future it will be so silly again.

Jacquetta Hawkes thinks we are going through an awkward age of the intellect, a silly season of man's history, and I cannot think she is wrong. According to her, we haven't been using the upper brain (which we have so lately invented for ourselves) long enough to be real masters of the instrument, and we are showing signs of strain and hysteria. And yet in another sense we have been using it for too long, so that we no longer know how to go back and use the lower brain by way of a rest and a return to natural impulses.

AS a result, we have got a bit silly. For people with a taste for silliness, it is, however, great fun. She didn't say that last bit about fun. That was me talking. And, considering the silly epoch in which fate has set us down, I think it is a good thing to have a taste for nonsense. If you have the bad luck or the bad judgment to grow up, you are in for a pretty thin time.

But mind you, there are limits to the amount of silliness it is safe to use. For example, I don't think it would be a very good idea, even as an elaborate private joke, to get out a company's annual report in the shape of cook-book or have it dressed up as a pack of cards, or as a decorative calendar, a horror comic, a Japanese kite, a snapshot album, a college paper (with the president of the firm called Prexy), an atlas, a drama, a crossword puzzle, or a packet of those candies with writing on them called conversation lozenges.

But I dare say each of these possible forms of the company report will one day be attempted. Some of them may exist already. If so, don't write and tell me about them. I've stood about enough.

TAHITI

I RECEIVE a little journal which tells me of the aluminum industry. Most of it is quite interesting. For instance, in a single issue I read that the market for aluminum stilts is nice and brisk, and that huts of corrugated aluminum are being erected in Tahiti for "workingmen." I hadn't known there were any workingmen in Tahiti, or that anyone there even felt the need to go and look up the word "work" in the dictionary to see what it was all about.

I knew a yachtsman who nearly went mad in Tahiti, trying to persuade the shipyard workers to do a few piffling repairs on his yacht. Piffling to a shipyard but vital to the health of the yacht and its crew, and vital to the solvency of the owner. Weeks turned into months, and he got into the most complicated financial perils.

The time drew near when the French government would have to get him to put up some money, as overstaying his tourist's permit, and he had no money for this purpose. Therefore the government would confiscate his yacht. He began to think the shipyard workers were plotting to get his yacht for the government. But of course in his time, though it was only six years ago, the workers of Taniti did not have aluminum huts. Other things besides the huts may be looking brighter now. But he doubts it.

EQUAL RIGHTS

SOMEBODY has sent me the following clipping from an English paper: "Mr. Justice Hilberry is reported as saying that the terms 'ladies' and 'gentlemen' are 'a most dreadful vulgarity.' In contradiction to this view, I well remember a remark the late Mr. Justice Rigby Swift addressed to a crowded court at the commencement of a singularly unpleasant case. 'I ask all ladies in court to withdraw,' he said. After a long quarter of a minute, during which there was no movement from the heterogeneous public, he resumed, "As there appear to be no ladies present, the case will proceed."

I suppose a woman is entitled to hear any filthy details she likes, without embarrassment. Equal rights. But to a real lady there might occur the thought that even if she wasn't embarrassed, the men in the court might well be embarrassed by her presence . . . such few of them as were old-fashioned enough to call themselves gentlemen. And since the presence of men was necessary to the case, her choice would be obvious. It isn't a question of rights at all.

MEMOIRS

WHEN I am an old, old man I shall tell my grandchildren about the spring of 1955, when only the rich could afford potatoes. When potatoes, which are mostly water, cost far more than dry wheat flour, costly though this latter was. And they will not believe me.

DENNIS THE MENACE

"HE'S NOT ONE OF THE OUTLAWS. HE'S JUST A HARMLESS OLD GUY WHO LIVES ON MY RANCH."

From Our Files

May 6, 1895—The three-week schedule of the CPR's Oriental steamships will take effect with the outward voyage of the liner Empress of China next week. Afterwards a ship every three weeks.

May 6, 1915—Some 150 destitute Germans and Austrians who have been looked after by the provincial government at Fort George for some time are to be brought south and placed in internment at Vernon.

May 6, 1935—London—"God Save the King," uttered by his subjects in a vast outpouring of loyalty, heartened the Sovereign today after the silver anniversary celebration of his reign.

As Our Readers See It

IN APPRECIATION

I thank all friends for their kind letters of sympathy in the sad loss of my beloved mother, Mrs. Jeanie M. Irving, but I am not well and unable to reply to each personally.

GENEVIEVE MILMAN.
12 Allen Mansions,
Allen Street,
London, W. 8.

THANKS TO RUTH

Quote from Ruth Enke's "The Natives Return," April 28:

"Or will they notice the quiet, dignified woman who is far more cultured than most of the Canadians who dare to criticize America? Will they understand the reverent love with which that elderly couple regards the Statue of Liberty? Will they grasp the dream and inspiration America has been to millions?"

Thanks, Ruth. Those few words hold a promise for this world's future, which by far outweighs the arguments of those who are against Senator Neuberger's "Canerica."

F. H. STAVERMAN.
Langford Lake, V.I.

FROM THE HEART

I would appreciate a short space in your paper to express my thanks to the Lions Club and the wonderful people of Victoria who were so generous on my behalf.

All those who worked so hard and long, we will never forget, nor be able to thank enough. Without all this wonderful help, we would never have been able to make the trip to the Mayo Clinic.

Also, all the letters and cards from Victoria meant so much to me and brought me so much pleasure while so far away from home.

So, from a very happy family, our heartfelt thanks.

(MRS.) JACQUELINE SCHWABE.

NO AUTO COURT

It is noticed through the medium of press reports that the subdivision project in the lots adjacent to Olde England Inn Ltd. is being incorrectly referred to as "an auto court" or "something like an auto court."

We would like to correct this completely misleading and prejudiced version of our intentions.

Olde England Inn Ltd. has no intention of erecting an auto court nor at any time has this even been contemplated.

Eventually this subdivision will contain residential homes in beautiful wooded surroundings, which will add considerably to the area now undeveloped, hence the care taken not to uproot any of the lovely trees in the area concerned.

The suggestion of "an auto court" is entirely contrary to Olde England Inn Ltd. policy, the Inn since being established nine years ago has become popular as "A bit of Olde England," a replica of an English inn and its traditions.

The subdivision will be entirely separate from Olde England Inn Ltd. and will be sponsored by Samuel and Rosina Lane, as a housing project and, these homes will be rented, priority being given to young couples with tiny babies.

We trust this letter will clarify the situation and put an end to misleading rumors and statements.

S. LANE.
Olde England Inn.

16-OUNCE LOAF

From press reports, sky-borne banners to eat certain bread, etc., it would appear that a mild type of war between certain bakeries is on tap.

According to an eminent authority, on Nov. 16, 1929, "The weight of the standard bread loaf was set at 16 ounces in B.C.." From the Vancouver Sun files of Nov. 16, 1949, on page 4 of 20 years ago.

While about six or seven things puzzled Solomon in his day, one thing has really puzzled me: That in the retailing of bread which is recognized as the staff of life, especially so with those families in the humbler walks of life, many brands of bread have for years been foisted on the public at short weight. Furthermore, it still continues, and will do so until authorities compel obedience to the law requiring the standard loaf of bread to weigh 16 ounces.

What a contrast here and in other cities, towns and throughout B.C. from the conditions which I remember 50 or more years ago over in England, where the loaf had to conform to certain weight.

H. WYER.
1170 Chapman Street.

BEAVER LAKE

There has been a lot of discussion re the Beaver Lake property.

I, for one, would hate to see it turned into a race track to be used just two weeks each year.

To me the best idea would be for the Provincial Government Parks Board to take it over; our provincial parks are a credit to those responsible.

The present-day tourist does a lot of travelling in trailers; put a trailer-park there and hundreds more tourists would stay in Victoria longer, and the whole district would benefit.

Forget the "dollar" angle and think more of the benefit, the future generations will receive from that beautiful piece of property—which will prove one of the best tourist attractions near Victoria.

P. W. SMOOTHY.
946 Runnymede Place.

Diplomacy and the Atom

BY WALTER LIPPMANN, From Washington

WHEN, as in the affair of the two differing replies to Chou's statement about Formosa, a mistake has been made, has been admitted, and has been corrected, the ordinary and sporting thing to do is to forget it. But both in Europe and in Asia we are being drawn into vast and intricate diplomatic activity. The mistake made in the State Department a week ago last Saturday—when the President was away on his farm and the Secretary was away on his island—was very disturbing indeed. For it showed that on a matter of great consequence the department had not been instructed and did not know what was in the Secretary's mind.

Lippmann

Needless to say, diplomacy cannot be efficient if the State Department and the foreign service have to act not on clear instructions but on their own assumptions, as they did that Saturday morning, about what are the Secretary's purposes and policies.

As Mr. Dulles conceives the office of Secretary of State, such a lack of understanding is almost unavoidable. He treats himself not as the top executive of our foreign affairs but as the operator. His relations with the President, his relations with Congress and his meetings with foreign ministers, take up so much of his time and energy that he cannot pay anything like sufficient attention to the administration of U.S. foreign affairs.

UNKNOWN POLICY

A week ago Saturday not even his under-secretary of state knew what was his policy about the negotiation of a cease-fire and about Chiang's part in such negotiations.

This operating procedure will become impossibly inefficient in the period of intense diplomatic activity which is now opening. We are about to be engaged in critical diplomatic encounters and negotiations at all the key points on the borderland of the Communist orbit—in that great semicircle which runs from Japan and South Korea, through Formosa, Viet Nam and Southeast Asia, through the Middle East to Austria and Germany.

The problems are enormously complicated and they are very much interrelated. They demand coherent and consistent direction from the centre, from Washington. President Eisenhower is not a Roosevelt or a Wilson who means to be his own Secretary of State. Under Eisenhower, and in the global complexity of our affairs, the office of Secretary of States cannot be left vacant most of the time.

CONTINUAL COMMAND

There has to be someone of the highest authority in Washington who is in continual and steady command of all the diplomatic sectors. I have heard an old hand in the foreign service say that he wished the airplane, or at least the Secretary's airplane, had never been invented.

The character of the problems which we shall now be dealing will require a deep reappraisal in Washington of some of the basic conceptions of U.S. postwar diplomacy. We are being drawn into momentous negotiations, and it is only too painfully obvious that both in Europe and in Asia the Communist powers have the diplomatic initiative.

Why? Is it because they are stronger than we are or that they are cleverer than we are? Not in my book. They are certainly not stronger than we are—be it by the standard of war and of ultimate military power or by the peacetime standard of human welfare. And when we remember what Stalin and Molotov contributed by their mistakes to making the Marshall Plan a success and to making NATO a going concern, we need not think that they are infallible or preternaturally clever.

Our trouble, in my view, is that we have never adapted the great conceptions of our foreign policy to the revolutionary consequences which have followed from the Soviet Union's achievement of nuclear weapons.

One basic conception of U.S. foreign policy—in that it envisages a containing military ring of anti-Communist states—is out of date. The conception was worked out under Truman and Acheson before 1949, that is to say before we knew that the Soviet Union was breaking our monopoly of the atomic bomb.

Since that time, it has been the inexorable logic of atomic armaments that the borderland nations must, and that they will, seek security and survival in politics to prevent war, and to avoid being involved if war cannot be prevented.

The reason that Moscow and Peiping have the initiative in propaganda and in diplomacy is that they have adapted their diplomacy to the facts of life in the age of nuclear weapons. In this age there are only two nuclear powers, only two which have nuclear weapons for the offense and have also the distance, the depth, and the space, to survive a nuclear offensive.

STEADY UNDERTOW

Since 1949, despite all the grandiose pacts floating on the surface of events, there has been a deep and steady undertow which has been dragging the non-atomic powers—which include Japan and Germany, all the little border states and others too—into some kind of middle position where they have a hope, a chance, of not becoming involved in an atomic war.

Moscow and Peiping now have the initiative because they have made their own, and are using for their own interests the policy towards which all the non-atomic powers are being drawn by the logic of their own helplessness in a war with nuclear weapons.

American policy, which is to expect every anti-Communist or non-Communist nation to line up with us in a posture of defiance, is incompatible with the realities of nuclear weapons. It has become a diplomacy of Colonel Blimp and it is in trouble all around the great circle from Japan to Germany.

I know how far removed are these ideas from those which are current in the United States today, from those which prevail in Congress. But the reappraisal of our current ideas, however agonizing it may be for us, is unavoidable. Let us hope that it will not have to be done entirely the hard way, by bitter experience as in Saigon at this moment, but that it will be done by lucid and candid leadership from the top.

(Copyright, 1955, New York Herald Tribune Inc.)

MARKED for READING

NOT A BUSINESS CALL

She asked to speak to Miss Jones. There was a pause. Then the voice said, somewhat doubtfully, "Is it personal?" Guiltily the caller admitted that it was.

"Oh, well then," said the voice in a relieved tone, "I'll go and get her. She's just out having coffee."

—Letter Review.

ALL THINGS CONSIDERED — By STUART KEATE

Tribute to a Giant

(Fifth of a series)

IT was my privilege while in Toronto a few days ago to attend a unique newspaper dinner—a reunion of the alumni of The Toronto Daily Star. I say "unique" not because it was the first such party ever staged, but because nobody would concede that the ornery cusses who took their training on The Star would submit themselves to a shivaree based on sentiment.

Keate

The Star, of course, is a remarkable newspaper and it has produced some remarkable personalities. Its daily circulation of 404,000 copies is the largest in Canada, but that is not to say that it is the most influential. Indeed, when it backed a Liberal politician named Walter Thompson in a recent provincial election it lost 20,000 readers; Thompson absorbed the drubbing of his life, and remarked somewhat ruefully that The Star's support had been the kiss of death.

Nevertheless it has won its commanding position by a tremendous display of enterprise, vitality, and by what Robertson Davies describes as "altruistic nosiness." Its credo has been simple: get the news, and damn the expense.

In the days when communism was considered a remote and somewhat harmless economic experiment, The Star sent Fred Griffin to Russia to report on the system. It scooped the world on the birth of the Dionne quintuplets. One of its photographers, Fred Davis, went down the Moose River mine (after Dr. Robertson and his compatriots, in an agonizing ordeal, had been painstakingly hauled to safety) to get an exclusive picture of the bottom of the shaft. If the paper looked at times as if it had been made up in a madhouse, it was unequalled in the "mop-up" technique and printed column after column of news filed by a battery of restless and highly-paid reporters.

The organizing genius behind all this and the man most responsible for The Star's success, was a managing editor named H. C. Hindmarsh. He has become a legend in his time—and you can take your pick of the legends. There are those who say he fired 16 men one Christmas Eve. There are famous women editors who say that they "love and understand" him. There are editors like Davie Rogers of the Regina Leader-Post who once became so incensed at his old boss that he shied a pair of scissors at him. There are reporters who say that he paid hospital bills for their ailing wives and nursed alcoholics through long periods of convalescence, at full pay.

★ ★ ★

And now there was this party. The committee in charge handled the announcement in a somewhat gingerly fashion. They didn't say the banquet was in honor of their old chief; they merely reported that "HCH has indicated he will attend." Under the circumstances, nobody knew quite what to expect. It was whispered that elaborate precautions had been taken to protect the guest of honor from physical violence. One Star cynic winked and said: "This is the only testimonial dinner in history with bodyguards."

Some of The Star's most famous alumni didn't show up—Ernest Hemingway, who sent a friendly message from Cuba; Matt Halton, who was tied up with his news broadcasting in London; Pierre Van Paasen, who left newspaper work for the pulpit; and Greg Clark, who had fought with his former boss and was doggedly unrelenting. But close to 200 came, and the roster was impressive—people like Foster Hewitt, Claire Wallace, Frances Shelley Wees, Mary Lowrey Ross, Gordon Sinclair, John ("Red") Porter, Senator Arthur Roebuck, Keith Munro, Scott Young, Trent Frayne, June Callwood, Fred Bodsworth and (I hope you won't think I'm a name-dropper) Frank Rasky.

★ ★ ★

And in due course it came time for the Old Man to speak. Mr. Hindmarsh approached the podium slowly. His arm was in a sling from a fall the night before—although one unkind auditor hinted darkly that he was wearing it "for protection."

The Old Man, now 68 years of age, began to read from a typescript, in a flat monotone. And suddenly the crowd was still, for they had been waiting 25 years or more for a look into his mind.

He spoke simply of his love for the paper, which the Ontario courts threaten to take away from the Atkinson Foundation next year. He said that life on The Star "had been one long battle." He praised the men and women who had worked for him, and said that the success of the paper was theirs. In a voice that was near breaking, he said that the night's tribute was a memory he would cherish as long as he lived.

★ ★ ★

And when he was through the tough, hard-bitten, cynical crew who call themselves "Star-men" stood up and cheered. They presented him with a silver cigar-box bearing his famous stamp of approval: "OK—HCH."

Only this time, it seemed to work the other way.

ON THE TIMES — By ART STOTT

No Room for 'Free-Riders'

ACCORDING to the newspapers, Education Minister Ray Williston says the time has come to rid schools of the "free riders"—those who won't work.

In this day when it frequently happens that there is no room in the school, period, there is no room for the youngster who won't take advantage of the opportunities offered to him in class.

But how do you get rid of him?

Under school law, students must attend classes, except in unusual circumstances, until they are 15. And students up to that age have widely varying abilities. They always have had and they always will have. The distribution of intelligence is as uneven as Cedar Hill golf course used to be.

Stott

So, unless some new magic is concocted, we'll continue to have youngsters who are bright enough to make better scholastic showings without working than some who plug doggedly on and either just make the grade or don't make it at all.

How do you go about turfing out the "free rider" with a B rating and retain the hard worker whose best effort yields him nothing better than a C?

In theory, the expulsion of the talented lazy student is something like the engine an inventor friend of mine created. It may be fine in principle but it just won't work.

PROBLEM OF BRILLIANCE

Back in high school days our class included a brilliant youngster. He could do in five or 10 minutes what it took the rest of us up to an hour to accomplish. For the remaining 50 or 55 minutes in the period, he was able to devise all sorts of activity to bedevil teacher and classmates.

On the "free rider" theory, he would have been out of the room and into the wide blue yonder as fast as a teacher could kick him. And we would have been without our most outstanding scholar. We nearly lost him at that when he decided a math period was an appropriate occasion on which to learn to smoke a pipe.

He was a prodigy, sure. But the difference he displayed in mental ability to the rest of the class was a difference in degree only reflected throughout the student body. Some had good brains. Some had brains that were not so good.

The school authorities and the school system in B.C. try to establish programs that will challenge all students, good and bad. The authorities, I think, make a reasonable success of that attempt. But they can't cover the whole field.

With unlimited financial resources and an abundant supply of first-class teachers, they might do better. But there is neither an unlimited amount of money nor an over-abundant supply of first-class teachers. Somehow the system has to figure out a way of getting the most out of what it has to invest in cash and teaching personnel. That, I guess, is what the minister had in mind when he said it was time to get rid of the "free riders."

This province spends more per pupil than any other in Canada. It has a population which includes many who believe public money can be spent on nothing more valuable than education. It still has to decide where and on whom the expenditures will do the most good.

DIFFERENT VIEWS

Some folks think that a return to the training of an aristocratic elite is the desirable trend. They favor concentration on the brightest students to make them the best potential leaders.

Others hold that you save money by giving particular attention to those who are dull and who, without special help, may become heavy liabilities to society. The unbright individual, they argue, can often be made into a very useful and sturdy citizen, though he may not be an Einstein. And anyhow, his vote counts as much in a democracy as that of the scholar.

Then there are those who want to see the medium group—the largest—given the best break. They argue that the bright ones will look after themselves, that the returns from the lower intelligence group are meagre and that the average can profit most, or yield the greatest bulk return to society, because they are bright enough to advance and that the weight of their numbers will be the determining factor in making a community better or worse.

Some day in the near future the people will have to reach a decision on this point. They've been generous in financing schools, despite a few by-laws which have been turned down. But they're beginning to wonder more and more just how much they can afford for education and what they can reasonably expect back from the tax dollars they put into it.

WEATHER SYNOPSIS

CITY'S WEATHER RECORD

Sunshine, 1955	547.8 hours
Last Year	577.8 hours
Precip. to Date	10.62 inches
Last Year	13.97 hours

SYNOPSIS—A ridge of high pressure over the southern part of the province is retreating slowly before an advancing Pacific storm. Precipitation should be confined to northern districts but there is a chance of cloudiness in southern districts by Saturday.

Winds will be light in southern districts but strong southerly winds will blow along the north coast today.

DOMINION PUBLIC WEATHER OFFICE 9 A.M. FORECASTS

Valid Until Midnight Saturday

Victoria—Mostly sunny today and Saturday, a few cloudy periods Saturday. A little warmer. Winds southwesterly 15 both afternoons, otherwise light. Low-high at Victoria, 42 and 58.

Vancouver, Lower Fraser Valley, Georgia Strait — Mostly sunny today and Saturday, a few cloudy periods Saturday. A little warmer. Light winds occasionally westerly 15 today. Low-high at Vancouver, 40 and 64, Abbotsford and Nanaimo, 37 and 66.

West Coast Vancouver Island—Sunny today, clouding over later tonight and Saturday. A few showers overnight in northern districts. Winds southerly 20. Low-high at Estevan Point, 44 and 50.

TEMPERATURES YESTERDAY

	Min.	Max.	Precip.
Victoria	42	54	Trace

ONE YEAR AGO

Victoria	44	58	--

ACROSS CANADA

St. John's	32	37	.02
Halifax	36	51	.03
Montreal	50	74	.01
Ottawa	47	78	--
Toronto	41	70	--
Winnipeg	49	62	--
Saskatoon	43	62	.04
Lethbridge	29	65	--
Calgary	30	62	--
Kamloops	36	64	.01
Penticton	30	68	--
Vancouver	42	60	--
N. Westmnster	37	61	--
Kimberley	30	62	--
Pr. Rupert	37	48	.49
Pr. George	32	49	.03
Fort St. John	30	50	--
Whitehorse	27	49	--
Seattle	49	60	--
Portland	40	65	--
Chicago	49	75	--
S. Francisco	52	69	--
Los Angeles	55	68	--
New York	52	90	.10
Regina	41	66	--

Sunrise, Sunset Saturday
Pacific Standard Time
Sunrise 4.45 Sunset 19.36

PIONEER CLINIC

The first free diagnostic cancer clinic in the United States was opened at Columbus, Ohio, in 1921.

$11 BILL MAY PAY HER WAY TO EUROPE

NEW YORK (UP) — Mrs. Hannah H. O'Connor today happily fondled a crisp $11 bill that may pay her way to Europe.

Mrs. O'Connor received in her pay envelope a 150,000,000-to-one freak that is of great value to collectors of rare coins and currency.

The freak bill's face is a $10 bill, complete with Alexander Hamilton's likeness. On the reverse side it is the back of a $1 bill.

Coin dealers agree that Mrs. O'Connor's oddity may well sell for enough to finance a visit to her 80-year-old father in Stuttgart, Germany.

THROW AWAY THAT RAZOR

Whiskers Make the Man . . . And Also Catch Girls

OTTAWA (CP) — A clean-shaven member, injecting some levity into the Commons budget debate, told Canadian males on Thursday night to grow beards or face domination by women.

Irvin Studer (L., Swift Current-Maple Creek) said the downfall of men began when beards went out of vogue. This was the point in history when the influence of women began to increase.

"If this situation continues we are going to be dominated by women," he said. "The day is coming when we will be treated just the same as the male bees in a beehive."

The he-men of Swift Current-Maple Creek have started to wear beards once more, he said.

"The men in Swift Current and Maple Creek have beards such as you have never seen since the days of the Apostles."

Mr. Studer said he doesn't wear a beard because he is "too busy being a member of Parliament to always have to carry a stick around to keep the women away."

TIDES AT VICTORIA
(Pacific Standard Time)

	Time H.M.	Ht. Ft.	Time H.M.	Ht. Ft.	Time H.M.	Ht. Ft.	Time H.M.	Ht. Ft.
6	1.04	8.9	8.53	2.4	18.30	8.0	20.30	7.7
7	1.10	9.0	9.26	2.1	19.06	8.2	21.04	8.0
8	1.15	9.0	10.00	2.0	19.56	8.3	21.34	8.1
9	1.16	8.9	10.38	2.0	20.44	8.4	22.06	8.2
10	1.21	8.8	11.17	2.1	21.27	8.4	22.48	8.3
11	1.29	8.6	11.58	2.3	22.00	8.4	23.48	8.3
12	1.40	8.4	12.40	2.6	22.24	8.4		
13			13.22	3.0	22.42	8.3		
14			14.02	3.5	23.41	8.3		
15			14.44	4.1	23.58	8.4		
16	6.14	6.1	9.10	6.3	15.27	4.8	22.48	8.6
17	6.04	5.0	11.12	6.2	16.16	5.7	23.10	8.9

TIDES AT POINT ATKINSON
(Pacific Standard Time)

	Time H.M	Ht. Ft.	Time H.M	Ht. Ft.	Time H.M.	Ht. Ft.	Time H.M.	Ht. Ft.
6	3.57	13.3	11.09	2.8	18.36	14.0	23.39	10.4
7	4.32	13.1	11.41	2.6	19.14	14.3		
8	0.23	10.6	4.49	12.8	12.13	2.5	19.52	14.5
9	1.04	10.7	5.21	12.6	12.47	2.6	20.30	14.5
10	1.48	10.8	5.55	12.3	13.21	2.8	21.10	14.4
11	2.34	10.8	6.30	11.9	13.57	3.1	21.52	14.3
12	3.26	10.7	7.12	11.5	14.37	3.7	22.38	14.1
13	4.36	10.4	8.08	10.8	15.31	4.3	23.17	14.0
14	5.55	9.9	9.27	10.4	16.09	5.2	23.57	14.0
15	6.52	8.7	11.10	10.1	17.07	6.2		
16	0.31	14.0	7.37	7.5	12.47	10.4	18.14	7.2
17	1.05	14.2	8.12	6.0	14.10	11.2	19.22	8.2

SAANICH INLET

To determine tides in Saanich Inlet area: For higher high water deduct 14 minutes; for lower low water deduct 35 minutes; for half-tides (those other than highest and lowest) deduct 32 minutes.

COWICHAN BAY

To determine tides Cowichan Bay area: For higher high water deduct 16 minutes; for lower low water deduct 35 minutes; for half-tides deduct 33 minutes.

Charitable Grants Issue Finds Aldermen Playing Cautious Role

A $25,000 fund was set aside Thursday night by city council for charitable and other grants.

But a decision on distribution was delayed, and it was indicated the full $25,000 might not be distributed.

Known to be on the waiting list are the Salvation Army, the Boy Scouts, Greater Victoria Arts Centre, Greater Victoria Celebrations Committee, Sarah Spencer Foundation, Queen Alexandra Solarium, Chinese Benevolent Association and the Home for Aged and Infirm Women.

The Remembrance Day Poppy Fund is on the list, and so are Victoria West Lawn Bowling Club, Navy League of Canada, B.C. Aviation Council, Red Cross Society, Symphony Society and YWCA.

Other names were not revealed.

IN COMMITTEE

Ald. Austin Curtis, Ald. Don Smith and Ald. W. F. Pinfold voted for consideration of the individual requests during the budget meeting, but the mayor and other aldermen held that the decision should be made in committee.

A discussion concerning a 1953 plebiscite which approved $25,000 annual charitable grants brought the assertion that the plebiscite read "up to $25,000" and did not bind council.

Millworker Killed

RICHMOND, B.C. (CP)—Millworker Frank Nayko, 38, was killed instantly Wednesday when crushed between two logs at a Mitchell Island lumber mill. An inquest will be held. Nayko is survived by his widow and two children.

Try Hazel Bishop's NEW Nail Polish!

Stays On Twice As Long —Without Chipping!

Entirely New!—Hazel Bishop's new formula defies hot, soapy water—even when you do dishes 3 times a day! And resists hard knocks—even when you pound a typewriter all day long!

Wide range of flattering, fashion-right shades to match Long-Lasting Hazel Bishop Lipstick. Get yours today!

Hazel Bishop LASTING NAIL POLISH

Diamond-Like BRILLIANCE Lasts & Lasts!

ELECTRICAL FIXTURES

In the Modern Trend

Pulley style, adjustable, in brass or copper, from 23.50

Lightolier "Lightcaster" "Perfalux" meshcone with overshade in green or red 17.85

Attractive ranch-type lantern in copper and rusty iron 14.95

Indirect glass fixtures in modern styling 22.50

If we haven't got the fixture you want we'll get it!

MURPHY ELECTRIC CO. LTD.
715 VIEW STREET
Just Up from Douglas

DORMAN'S
—the Store for Men

SPECIAL NOTICE TO MEN!

Sunday, being Mother's Day, of course you will want to remember her, but why not also give her the one surprise that will please her most. Dress yourself up and make her proud of you. What better gift to the one you love than to do what she always wants you to do . . . "look your best!"

SPECIAL MOTHER'S DAY OFFER!

Sport Coat $29.50 Pants $12.95 COMPLETE $42.45

Sport Coat $37.50 Pants $14.95 COMPLETE $52.45

AND FOR HER—
A PAIR OF FINE NYLONS

Compliments of—
Dorman's
On DOUGLAS
Phone 4-5311

Remember mom

It's MOTHER'S DAY SUNDAY and here are

GIFTS AT SALE PRICES

What a choice . . . from the store she has known for 21 years. Give her something from Eddy's . . . choose from these amazing values.

HOSE

Full fashioned, with fine pencil seam. 54-gauge, 15-denier, first quality and perfects. The length she wants in sizes 8½ to 11 and in all the latest shades. 74c

. . . and those not so sheer

First quality 45-gauge, 30-denier in all sizes. Perfects, of course 94¢

Use Your Plan-A-Count
It's the easy way to pay.

SLIPS

Nylon Tricot Slips she'll love. 100% nylon with dainty lace trim. Adjustable shoulder straps. In white only. Sizes 32 to 40. Regular $2.95. $1.99

REAL SILK SCARVES
With hand-rolled edges, in all colors. Values to $1.95 $1.00

A NEW SHIPMENT OF
"Coke Jackets" $5.95
Have just arrived. Nature Boy Poplin, zipper style, water repellent. White only

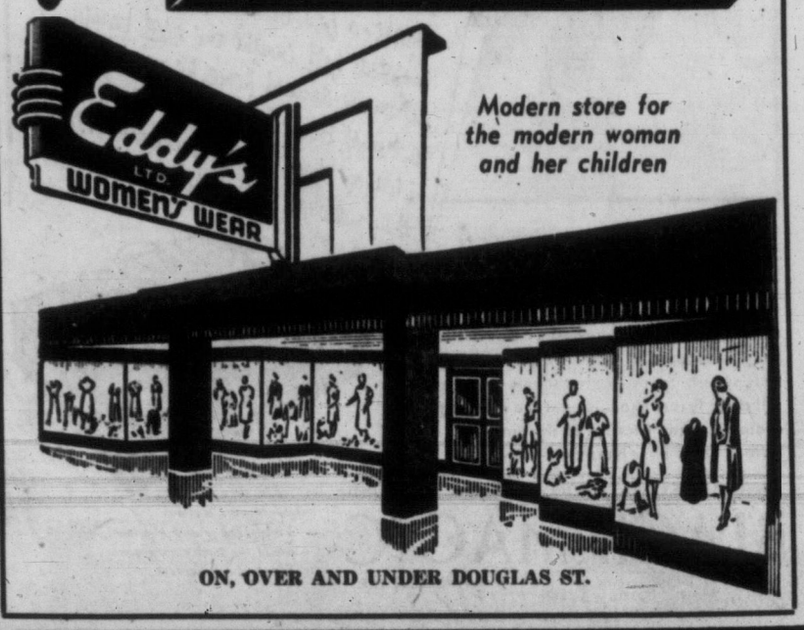

Modern store for the modern woman and her children

ON, OVER AND UNDER DOUGLAS ST.

FARM GROUP MERGER 'CERTAIN'

OTTAWA (CP)—The leaders of Canada's two top farm organizations predicted Thursday that eventually their groups will unite, but there was no indication just when that event will take place.

Jake Schulz of Winnipeg, chairman of the 250,000-member Interprovincial Farm Union Council, said in an interview that his group is prepared to discuss amalgamation with the 450,000-member Canadian Federation of Agriculture.

TEA
gives you over 200 CUPS per POUND

HEADS COMMISSION—Walter L. Gordon, Toronto accounting firm executive, will head a federal royal commission to study the Canadian economy. In announcing the formation of the commission, Ottawa authorities said other members may be James S. Duncan, president of Massey-Harris; H. R. MacMillan, West Coast lumberman, and Dr. W. A. Macintosh, president of Queen's University.

Hearings Near End

VANCOUVER (CP) — Hearings before the royal commission on B.C.'s dairy industry are expected to end here today.

Mr. Justice J. V. Clyne, the one-man commissioner, began taking evidence last Oct. 25.

UAW PROPOSAL

Half-Billion Reserve Fund Asked for GAW

DETROIT (AP)—A sum of $500,000,000 in "reserve funds" to finance a guaranteed annual wage at Ford and General Motors has been proposed by the CIO United Auto Workers.

Each fund—an unofficially estimated $135,000,000 for Ford and $335,000,000 for GM—would be created by company contributions of 4 per cent of the base payroll over a period of five years.

CIO president Walter Reuther's auto union made its proposal public for the first time Thursday. It was the first indication of what the union's guaranteed annual wage might cost.

Neither Ford nor GM commented.

The union, through a spokesman, said the proposal already has been made to the two companies.

The union proposed that the "reserve fund" at each company be equal to 20 per cent of the base payroll. It said five years of contributions should do this.

Ford has 140,000 hourly-paid workers and GM 325,000. The present hourly pay averages between $2.05 and $2.10.

It was not stated what hourly pay rate the union has proposed. However, the union has said it wants a base-pay increase.

Vancouver Mayor Bucks Architect Train Rides

VANCOUVER (CP)—Mayor Fred Hume objected Thursday to a proposal that the city pay the travelling expenses of the Montreal architects who dedesigned Vancouver's new civic auditorium.

An agreement drawn up between the city and the firm stipulated that the representatives of the company make at least seven trips to Vancouver.

The mayor said Thursday he was not in favor of a proposal that the city pay $5,000 in travelling expenses besides the $140,000 fee.

$500,000 Damage In Essondale Fire

Occupational Therapy Building Gone; Blaze Threatened 3,500-Patient Block

ESSONDALE, B.C. (CP)—High winds and low pressure in the hoses were blamed today for a $500,000 fire which destroyed a four-wing, three-story building at the provincial mental hospital here Thursday night.

"Thank God there was nobody in there," fire chief A. P. Lowery said.

Eight professionals and 20 volunteer firemen fought the blaze, 20 miles east of Vancouver, and one firefighter was overcome by smoke. There were no other injuries.

The fire was discovered by Malcolm McKinnon, an instructor and only man in the vicinity when the occupational therapy building went up.

"I heard a crackling sound, then smelled smoke. I ran into the hall, sounded the alarm, then went outside to direct the firemen."

Hospital officials, who asked that their names not be used, said the damage would be about half a million dollars. The building was filled with the latest in therapeutic equipment.

The blaze threatened a building housing 3,500 mental patients when sparks blew into the attic through a ventilator. The threat was eliminated before any patients were evacuated.

A wind with gusts up to 30 miles an hour was blowing during the 90 minutes the blaze raged.

Chief Lowery said his men were hampered by a lack of pressure in the mains.

PPCLI Recall 'Frezenberg' Of First War

Princess Patricia's Canadian Light Infantry Association president Capt. George Harrison Thursday received a message from Calgary PPCLI headquarters extending "best wishes to members of your branch of the regimental association on the anniversary of the battle of Frezenberg."

Dominant feature of the battle was Hill 60 where the PPCLI played a prominent part in fighting between May 5 and May 8, 1915.

The battle of Frezenberg brought the Second Battle of Ypres to its final phase which ended in German defeat.

$6,479 Obtained in Fraud Involving Forged Tax Slips

VANCOUVER, B.C. (BUP)—Ludger Tasse, a 50-year-old Montreal accountant charged with forging T-4 income tax return slips, was remanded to May 12, Thursday, when he pleaded guilty to three counts of fraud.

Tasse also admitted defrauding two tax "brokers" who bought at a discount the T-4 slips with the tax rebate due. Prosecutor Stewart McMorran said the amount of tax rebates claimed on the forged slips was $6,479 and that about 18 persons involved in cashing the forgeries with "brokers" obtained $3,462 in cash.

Police said a forgery factory in a downtown office turned out T-4 slips which were sold for as low as 50 cents on the dollar. Attempts to cash them with the income tax department showed they were forgeries.

URANIUM FIND AT SMITHERS

SMITHERS, B.C. (CP)—Three prospectors report having staked several uranium claims 14 miles west of this central B.C. village.

Old-Time Style Holdup Men Take $100 From Bus Driver

VANCOUVER (BUP) — A British Columbia Electric bus driver was held up and robbed of about $100 in cash and tickets by two armed men who boarded his vehicle at a city intersection.

One of the men drove the bus while the other robbed driver.

Office Furniture
Diggon's!
Gov't at Johnson

2-4622 MILL-RUN WOOD 2-4622
Immediate Delivery
2½ BIG CORDS $8.00 5 BIG CORDS $15.00 7½ CORDS $21.00
THICK BARK SLABS WITH BLOCKS
Blocks and Slabs for Furnace and Kitchen
2-4622
THIS OFFER GOOD FOR A LIMITED TIME ONLY

RCA VICTOR
TELEVISION PRICES REDUCED

Model	Reg. Price	New Low Price
TRENT 21" Mantel	284.95	269.95
PICKFORD 21" Console	339.95	299.95
TALMAGE 24" Screen	349.95	299.95
WOODLAND 21" Console, 25 Tubes	429.95	349.50
FREEMONT 21" Console, 25 Tubes	459.50	389.50
CAMERON 21" Console, 25 Tubes	469.50	389.50

Prices Shown Are in Walnut Finish
Kent's
742 FORT PHONE 3-7104

Silk Specialists since 1903
Saba Bros Limited
1130 Douglas
Phone 4-0561
Little things mean a Lot to Mother!
and Saba's suggest:

a saucy Dalkeith Sweater
with an Eton collar
a true flatterer—only 7.50
Knit of the finest botany yarns and offered in a style she'll wear the year around . . . with skirts . . . with sportswear . . . fully fashioned to fit the way that sweaters should. In twelve exquisite fashion colors . . . sizes 36 to 40.
Open a Charge Account
. . . it's the convenient way to shop
2 Pair ORIENT LAN-O-LUX NYLONS
plus a purse-size perfume atomizer
for only 3.50

Imagine being able to give her TWO pairs of her favorite long-wearing, flattering stockings AND a beautiful perfume atomizer for only 3.50! Stockings are luxurious evening sheers punctuated by fine seams. In sizes 8½ to 11 . . . proportioned lengths . . . exciting fashion shades.

STORY BEHIND THE CATCH
There are two reasons discriminating men select Black Magic Chocolates. One is that the centres are delightful, each the chosen favourite of 3,000 people. Second is Black Magic Chocolates are truly superb. Surprisingly enough, Rowntrees can sell these luxury chocolates at the modest price of ordinary candy because of the simplicity of that famous black box. Next time—buy Black Magic!

A layer of toffee, then to top it—creamy mallow. That's Toffee and Mallow, one of the twelve gorgeous Black Magic centres.
ENGLAND'S FINEST CHOCOLATES $1.75 A POUND
BLACK MAGIC
by ROWNTREES

The nearest thing to flying on wheels...
the torsion bar ride
...the reason why the Big New Morris Oxford rides like a car twice its weight
The "twist" of the long torsion bars underneath the new Morris Oxford lets you glide over bumps and potholes . . . take corners at high speed without the usual body sway . . . and gives you a smooth, safer ride unequalled by many heavier cars. This Morris feature combined with the Sweep-Vision windshield that has one-third more window area assures you complete control and fatigue-free driving at all times.
Completely re-styled Morris Oxford is longer, lower and roomier, too . . . seats six comfortably. It features a powerful new Overhead Valve Engine with nearly 20% more power yet still gives you over 30 miles per gallon of gas. The 1955 Morris Oxford offers you everything you want in a car . . . prove it to yourself by visiting your Morris dealer for a demonstration drive.
MORRIS OXFORD
(SERIES 11)

MORRIS
MORRIS ALSO MAKES M.G. SPORTS CARS
OVER 300 DEALERS AND DISTRIBUTORS ACROSS CANADA
Morris Motors (Canada) Limited, 185 Bloor St. East, Toronto, Ont., Tel: WA. 4-8327
BRITISH AUTOMOBILE CENTRE LTD.
971 YATES STREET
COMOX—Comox Garage. ALBERNI—Kennedy's Auto Sales, Johnson St.

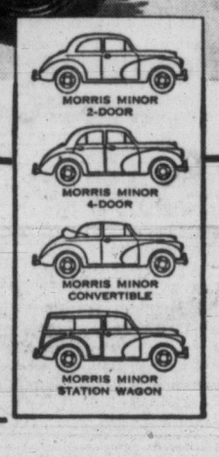

charge accounts invited

DYEABLE LINEN

"Festival"

. . . our famous "Festival" pump in dyeable linen . . . wear them white or we'll dye them free any one of 120 beautiful shades . . . available in high or mid high heel.

13.95

● *so good fitting you can order by mail*

Ingledew's

also 623 Granville St., Vancouver 749 Yates St.

Rocky to See Artillery In Training

Inspection under actual training conditions will be made Monday by Maj.-Gen. John M. Rockingham, CB, CBE, DSO, ED, officer commanding 1st Canadian Infantry Division, when he visits Esquimalt Garrison with two of his senior officers.

Artillery units will be inspected with Brig. J. W. Bishop, OBE, commander of the Royal Canadian Artillery 1st Division.

Inspection will begin at 8.45 a.m. when General Rockingham will review men of 4th LAA Battery, RCA, watch a demonstration "passing out" exercise by a recruit squad, and see normal battery training.

At 1 p.m. the general will inspect Maj. K. L. Cameron's 3rd Field Squadron, RCE, in the company of Lieut.-Col. H. D. Berry, commander of the 1st Field Engineer Regiment, RCE, Chilliwack, parent unit of the Work Point-based Squadron.

Norman S. Cull
OPTOMETRIST
609 Fort
● *Eyes Examined*
● *Prescriptions Filled.*
● *Optical Repairs.*
For appointment
Phone 3-6062

Council Fails To Cut Budget

42.5 Mill Rate Confirmed; Figures Already Pared to Bone, They Find

A prolonged budget-cutting session by Victoria City Council confirmed the provisional 42.5 mill rate Thursday night.

In four days and one evening of studying the estimates council was only able to alter the budget which comptroller Dennis Young submitted Monday, by $4,875.

Estimated expenditures were cut $3,975 and estimated revenues were increased $900.

But as the contemplated savings amounted only to 1/20 of a mill no attempt was made to alter the millrate set earlier. Instead, the $4,875 difference was added to a contingency fund. Hence the $6,869,210 budget remains the same.

Weary councillors conceded that committees aided by the comptroller and the mouncipal manager, C. C. Wyatt, had pared the estimates to the bone when $55,454 was chopped off prior to the setting of the provisional millrate.

FUTURE BENEFITS

The budget meetings of council as a committee-of-the-whole will not be without effect, however. Several recommendations will be passed to council which may affect both income and expenditure in future years.

They included a recommendation that sewer services to residents outside the city should produce more revenue and that the provincial government should be approached for an increase in arterial highway mileage in view of the new Douglas Street highway approches. (The province will contribute $5,250 this year toward maintenance of arterial highways).

On motion of Ald. Brent Murdoch, council will also consider raising jail rental to adjoining municipalities. But the same alderman proposed a revenue loss when he asked that finance committee review the existing road and poll tax, which he claimed was a "very unfair tax."

WATER CHANGE ASKED

Ald. Murdoch also suggested that a saving might be effected if Greater Victoria Water District took over water distribution on the consumer level.

"They supply it at a profit and we sell it at a profit," he said. The matter will be studied by council.

During previous sessions it was recommended that a program be launched that would provide therapy for elderly people which would keep them out of hospital. And it was resolved that council would seek relief from the provincial government against "double taxation." This was the name applied to the system which sees the city paying 70 cents per diem for hospital patients at the same time as taxpayers are paying a 5 per cent sales tax for hospital maintenance.

Completion of the budget does not mean council can drop it until next year. Council meets Monday afternoon to introduce its adoption in by-law form. Then it must go to the government for three days of study and approval.

DEADLINE FRIDAY NEXT

By statute, it must be completed and the by-law passed by Friday, May 13.

It will be a popular budget with half city ratepayers who will find their taxes reduced. The other half will be doubtful; theirs will be up. Overall costs of the municipality operations are about the same this year as last.

But alterations in the assessments methods account for one man's home valuation rising and the next man's decreasing.

The budget was hurt by a smaller surplus from 1954—$232,000 less than the left-over bonus last year. But school costs went down $78,500 and sale of the Gordon Head airpark helped to the extent of $25,400, as did an old revenue surplus of $28,024.

The city had to raise an extra $170,000 this year, but due to new construction taxes and the new machinery tax paid by industry, the collective taxpayer won't feel the difference.

Canada TV Pattern

OTTAWA (CP) — Twelve channels are available for television broadcasting in Canada, a Commons committee learned today.

A. D. Dunton, chairman of the CBC board of governors, told the committee on broadcasting, however, that some channels can be duplicated within the pattern.

Suspect Shot Down

BRANTFORD, Ont. (BUP) —A man fleeing the scene of a reported house break-in was killed today when a warning shot fired by a policeman ricochetted off a wall and struck him in the heart.

Police said the victim was Cameron Hill, about 26, of the Six Nations Indian Reserve near here. He was the father of two children and worked in a Brantford factory.

11-YEAR FLUORIDE TEST CUTS CAVITIES BY 54%

VANCOUVER (BUP)—Dr. W. L. Hutton, medical health officer of Brantford, Ont., said today his city which pioneered the fluoridation of water was proud of its record which shows children between the ages of five and 16 have 54 per cent fewer cavities.

Hutton said he fought against heavy odds to have the water treated in 1944, and it "is simple, cheap, effective and completely safe."

Cool, clean comfort

Have you noticed how your customers' appetites perk up when they sit down for an enjoyable meal in the cool, clean air conditioning from a Frigidaire Air Conditioner? Install *Frigidaire* for quality!

Frigidaire
Air Conditioning ★ Commercial Refrigeration

Sold and Installed by MAJOR APPLIANCES & REFRIGERATION (B.C.) LTD.
1221 WHARF ST., VICTORIA. PHONE: 2-2513

Solarium Book of Memories

The Queen Alexandra Solarium's "Book of Memories" is available to all those who wish to remember, in a permanent way, loved ones and friends that have passed away. Perhaps you have not become acquainted with our "Book of Memories" and would like to phone our Victoria office (tel. 4-9301) for full particulars.

Wilson's

LATEST SCOOP!

1954 CHEV.

company-owned carefully-driven

$1945

Where else can you get such a buy? We KNOW they're good cars because we've looked after them ENTIRELY since new . . . we wanted to keep them in top shape FOR YOU! At this price, too, the car comes equipped with radio and heater!

BIG CHOICE OF MODELS AND COLORS

It's almost like choosing a new car . . . and have another look at the PRICE!

NO MONTHLY PAYMENTS 'TIL JUNE 22nd!

INTEGRITY — EXPERIENCE — Wilson MOTORS LTD. — LEADERSHIP — SERVICE

Yates at Quadra — 3-1108

Woodward STORES (Victoria) LTD.

QUALITY... LOW PRICES... PHONE 2-7231

YOUR ACCOUNT IS CONFIDENTIAL AT WOODWARD'S

No Outside Finance Companies are Involved

You Save Consistently at WOODWARD'S

FAMOUS ENGLISH CORNISH WARE

Made in the modern works near the quaint little village of Ashby de la Zouche.

Cornish Ware Combines:
"The White of Cornish Clouds
The Blue of the Sky
The Glisten of the Sea."

OPEN STOCK AT WOODWARD'S

We are pleased to inform our many customers who are collecting this attractive kitchen and table ware, that we have received a shipment containing many items which have been unobtainable for some time.

Breakfast Cups and Saucers	79¢	Canisters—Large	$2.75
Teacups and Saucers	69¢	Medium	$1.95
Oatmeal Dishes	49¢	Small	$1.45
Bread and Butter Plates	35¢	Spice Jars	79¢
Dinner-Size Plates	69¢	Covered Butter Dish	$1.95
Set of 3 Bowls, set	$1.69	Covered Sugar Bowl	$1.75

MANY OTHER INTERESTING PIECES AVAILABLE

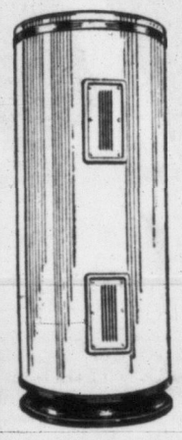

(Mod. FM30D)

FAIRBANKS-MORSE ELECTRIC WATER TANKS

Woodward's Price Only $119.00 (22 Imp. Gal.)

You can enjoy all the hot water you need with a new F.M. Tank. FEATURES ARE—

- Double element one 1,000 one 2,000
- Two separate thermostats.
- 10-year warranty.
- Completely glass lined for longer life and greater protection.
- Three inches of insulation under all-white enamel casing.

Just $10.00 down and $1.25 per week will deliver this storage tank to your home.
32 Imp. Gal. Electric Tank also available at $139.00

ZENITH AUTOMATIC DEFROST

With this Zenith Refrigerator you get all these many features—

- Roll-out shelves.
- Twin crispers.
- Butter keeper, door shelves.
- Drop-leaf shelves for convenience of extra tall bottles.
- Full width across-top freezer.
- Attractive gold trim, white and green interior.
- 72-lb. frozen food storage.

10.5 CU. FT. REFRIGERATOR

$429.95

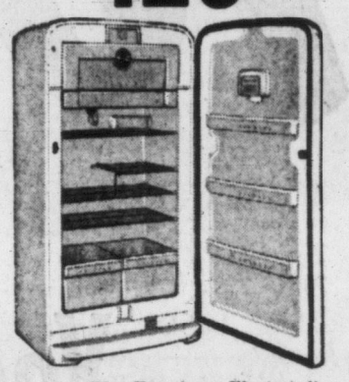

(Not Exactly as Illustrated)

This refrigerator has very smart styling and fully automatic. Woodward's generous credit terms available.
NO MONEY DOWN AND 24 MONTHS TO PAY!

Woodward's Allow at Least $60.00 Trade-In on

EASY SPIRALATOR WASHING MACHINE

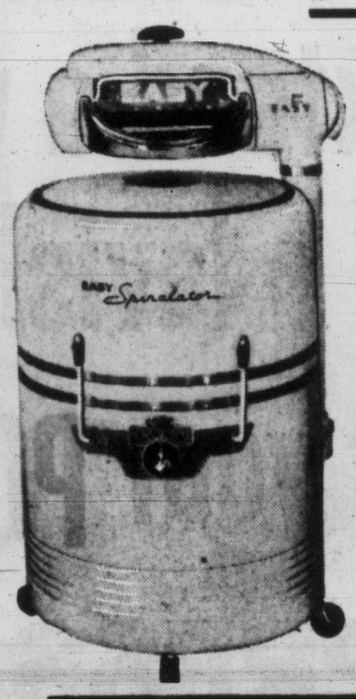

Come in and see these famous Easy features, demonstrated by Woodward's courteous salesman.

$229.95

- Spiralator washing action.
- 9-lb. capacity white enamel tub.
- Automatic pump.
- Roll easy casters.
- Lovell wringers.
- Pressure release bar.

Woodward's will deliver this washer to your home for nothing down and 24 months to pay.

GETTING IT AT WOODWARD'S IS YOUR BEST GUARANTEE

Silver Curl

First and only Home Permanent Custom-Made for GRAY HAIR!

NEW NATURAL HIGHLIGHTS—Silver Curl encourages the natural beauty of gray hair . . . leaves it free from discoloration, radiant with new life. Nothing but the true beauty shows.

NEW WAVE SOFTNESS—Because gentle Silver Curl is *custom-made* for gray hair, your waves are in to stay with a new softness, a new natural look. The lanolin-enriched waving lotion leaves gray hair in better condition.

NEW EASY METHOD—Self-neutralizing Silver Curl has such an easy, step-saving process. After the curls are wound, there's only one lotion to apply. With so little work time, you never need hesitate to ask a friend to help.

Hundreds of thousands of women have found Silver Curl BRINGS NEW BEAUTY TO THEIR GRAY HAIR

ONLY $1.75

TO THE 103,994 PEOPLE IN GREATER VICTORIA

THIS IS for YOU!

Yes, to each and every one of you we extend a warm, personal invitation to attend a lavish, exciting Spring Spectacular at your PONTIAC-BUICK dealer's

EMPRESS MOTORS LIMITED

900 FORT ST. 2-7121

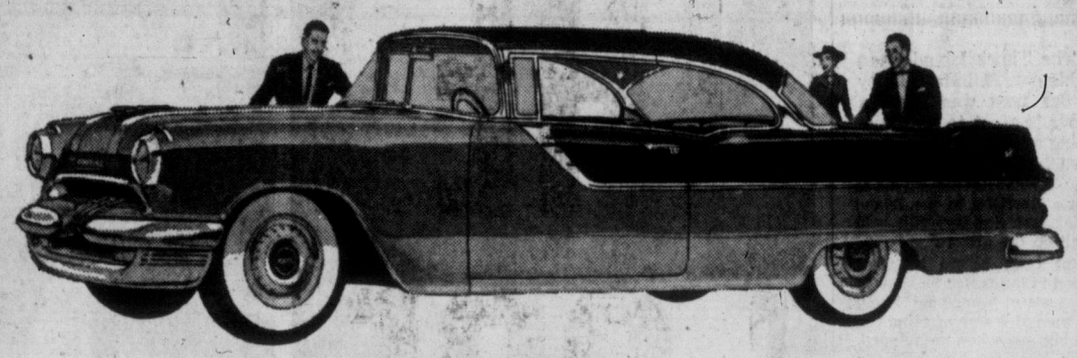

PONTIAC Laurentian SPORT COUPE
favorite by far for its bold and brilliant beauty

The all-new leader . . . the proud, beautiful, wide-open
BUICK Century 4-Door RIVIERA

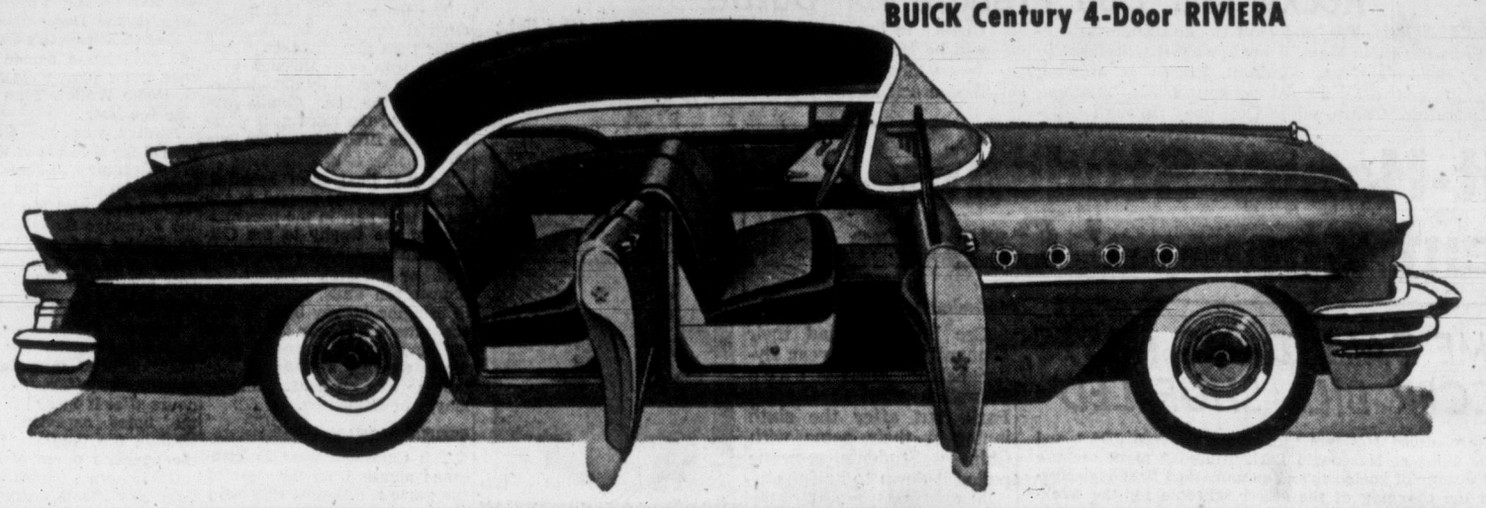

Spring's here again! And *you* and *your entire family* are specially invited to an exciting, dazzling Spring Extravaganza . . . a fun-for-the-family festival of excitement and beauty.

Your local Pontiac-Buick dealer has filled his showroom with the feeling of Spring . . . with fun and gaiety . . . and with the most beautiful new Pontiacs and Buicks you've ever seen!

And beautiful *is* the word for the Pontiacs and Buicks—because they're all wearing their gorgeous new Spring-inspired colors, as dazzling as those of the Spring flowers themselves. And because their all-new lines and styling sing out "Let's go! Let's *really* see Spring, in the open country!"

The new Pontiacs and Buicks are waiting in all their gleaming beauty, for you to come and admire them. You'll "oh-oh" and "ah-h-h" at their stunning lines . . . but you'll be *truly* thrilled with the enjoyment of a demonstration drive in the Pontiac or Buick of your choice.

Please accept our warm personal invitation. Bring the entire family to see—and drive—these beautiful Pontiacs and Buicks. It's a wonderful way to enjoy a Spring day!

P-2055AB

The finest, freshest styling that money can buy . . .
Buick Roadmaster 4-Door SEDAN

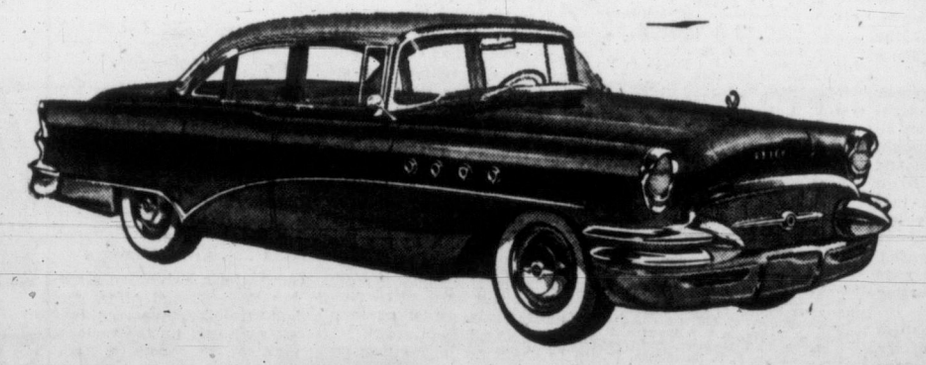

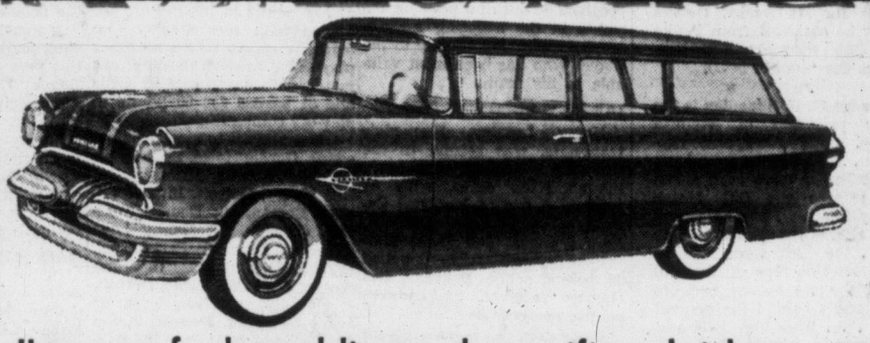

Harmony of color and line reach magnificent heights
with the PONTIAC Pathfinder 2-Door STATION WAGON

Sun and beauty lovers
rave about the rakish, freedom-loving
PONTIAC Star Chief CONVERTIBLE

Tee Topics

By BILL WALKER

The Times Island Open is history, Bill Mawhinney is due next week, and a move is afoot to do something about the kids.

There is little to be said now of what **Bill McColl** did to **Hugh Morrison** in the Island event last Sunday; Bill said it all on the greens.

But even before he went ahead in the match he showed his sense of humor and likely his mental frame of mind for the big test when he quipped, after Morrison had belted a drive of about 270 yards off the third tee:

"If he keeps that up and it dries up this afternoon, he'll be chipping on from the apron."

Mawhinney, all Victorians know, and have followed religiously through the years. He is one of the younger crop of pros, and undoubtedly at or near the top of his form.

But there was the time in the B.C. Amateur when he trailed young **Terry Burns** of Colwood (Terry being the son of former Colwood pro **Freddie Burns**), as late at the 12th hole, and at Victoria Club, where the B.C. Match Play final will be held May 15.

That's when **McColl** meets **Mawhinney** for the provincial title over 36 holes.

Assisting the Times in this endeavour will be the **Vancouver Province,** with President **Ben Colk** of the **B.C. Professional Golfers' Association** as overseer in his official capacity.

More about Bill in a later issue before the big event, first of its kind in the province, except to remark that it's birdies to bogeys that he'll be here a day or two beforehand to take a trial run over Oak Bay as he did several times this winter when weather prevented play on the mainland.

And watch for Mawhinney to take a whirl at the U.S. Open. He'll have to go south to do it and qualify in a regional playoff. The trip could come this month.

Golf in Schools?

But, about those kids:

Word now is that efforts will be made to secure an audience with provincial education authorities on the possibility of introducing golf into the curriculum, city golf clubs to assume the responsibility for the tuition.

At **Uplands,** pro **Walter Gravlin** plans clinics for high school youngsters on Saturday mornings; at **Gorge Vale,** a caddy club is being formed. Check the clubs concerned for details.

Beginners can also qualify for **Joe Pryke's** clinic at the Gorge, starting May 16 and running every Monday night (7-8) for six weeks. Details may be obtained from Pryke or club secretary **Leo Derman.** Class quota is 30.

★ ★ ★

Judge H. H. Shandley is the new president of Victoria Club, **Colin Hart** club captain . . . **A. V. Macan** and pro **Phil Taylor** have been asked to referee the B.C. Match Play final . . . two holes will be altered at **Victoria Club** . . . the 12th green will be put on the face of the hill and the tee moved back to the rocks behind the present tee . . . The 13th will also undergo a positional change with the tee being moved nearer the 11th tee and the green to be situated where the cross traps now are located . . .

May Bypass Amateur

Bob Fleming may pass up the **B.C. Amateur** this year. Primarily the reason is that he has a date in Seattle as defending PNGA champion and also that he plans a crack at the **$15,000 B.C. Open** at Shaughnessy in June, an event which is undoubtedly No. 1 on the mainland for the season.

★ ★ ★

Hacks from the rough—Jackie Reynolds, finalist against **Fleming** in the B.C. Amateur at Colwood in '53, is now an assistant professional in Edmonton . . . **Marg Todd** is still favoring a back ailment, but nevertheless hopes to compete in the **Canadian Amateur** at Colwood . . . The annual **Graphic Arts** show is billed for Colwood, June 19 . . . U.S. president **Ike Eisenhower** has two "odd" clubs in his bag—a five wood and a 10 iron . . . Recently "Ike" shot an 84 at Augusta . . . Interested parties might check this, but the word is that if the top **Gold-Trailers** enter the B.C. Open in the numbers hoped-for, the tourney may go on an invitational basis for the rest . . .

ESK VETS SIGN

EDMONTON, Alta. (BUP)—Mike King and Don Simons, two veterans of the Edmonton Eskimos, signed for the 1955 football campaign Thursday.

Rocky and Don Prepare for Battle

Rocky Marciano, left, and Don Cockell undergo preparations for their May 16 heavyweight title fight in San Francisco's Kezar Stadium. Rocky is stowing away ring gear after a hard workout at his Calistoga, Calif., training camp, while Don goes through calisthenics in one corner of his training ring. The fight will be Marciano's fifth defense of his title won from Jersey Joe Walcott in 1952 and it will be Cockell's first crack at the world heavyweight championship.

Hit-Happy Students Dent Champs' Crown

Students 20, Fletchers 8

Cec Fletchers had their pennant from last year flying behind their bench Thursday night at Central Park, but after the sixth inning in their game with Chinese Students someone pulled it down to half-mast.

In what was probably the worst defeat suffered by Fletchers in two years of Senior A Men's Softball League competition, the underdog Students team really put on a show, whipping the defending champions, 20-8.

Fletchers opened with Ab Wiebe on the mound and Students, under the guidance of Doug Anderson in the absence of Colin Kilburn, paraded Ellis Achtem to the mound, but neither hurler lasted any length of time.

EARLY SHOWER

Achtem bumped into trouble with his first pitch, and after walking four in a row, was replaced by Jimmy John. John was touched for three runs before the side was retired and Fletchers had a four-run lead.

Students got one back in the last of the first inning, and in the second they bunched three hits, a sacrifice and three walks for four runs and a 5-4 lead.

Students added another run in the third inning to go ahead 6-4, and in the top of the fourth a tremendous leadoff home run by Jimmy John drove Wiebe to the showers.

A somewhat rounder Ed Foychuk made his first appearance this year, and after striking out Tommy Derr, was greeted with a line drive home run by Quinton Mar.

Students added a single run in the fifth to match a singleton scored by Fletchers in the top of the inning, and going into the sixth the Students were enjoying a 9-5 lead.

RAIN OF HITS

In the sixth inning the Students opened with a double by Quinton Mar and third baseman Bobby Lowe smashed out the first homer to clear the fence in left field.

After Lowe's round-tripper the Students sent six straight batters to the plate and they all got on base. That brought Quinton Mar to bat again and he promptly emptied the bases with another home run that sailed over the fence in left field.

When the inning finally ended, Students had scored nine runs on eight hits and were sporting a huge 18-5 lead.

Fletchers made the gap a little smaller in the top of the seventh, but the Students added two more runs in the seventh.

The game was called after the top half of the eighth inning.

Tonight Arrow Furniture get a chance to lengthen their lead when they meet the Navy. Game time is 6.30 at Central Park.

Short score follows:

		R.	H.	E.
Cec Fletchers	400 010 30—	8	5	3
Chinese Students	141 210 20—	20	17	5

Wiebe, Foychuk (4), Bryant (7), Morrison (7), Jackson (7) and Glancy, Wilson (6); Achtem, John (1) and John, W. Derr (1).

	W	L	T	Pts.
Arrow Furniture	2	0	0	4
Victoria City	1	1	0	2
Cec Fletchers	1	1	0	2
Chinese Students	1	1	0	2
United Services	0	2	0	0

Last night's score: Chinese Students 20, Fletchers 8.

Next game, tonight: Arrows vs. United Services, 6.30 at Central Park.

GAME CALLED—NO POSTS; SOCCER BILL SHUFFLED

The canceled McGavin Cup match between JBAA and Victoria West at Macdonald Park Thursday night because of the absence of goalposts and an unmarked field has necessitated the changing of the soccer schedule for the weekend.

Three games now will be played at Athletic Park, one on Saturday and two on Sunday. Saturday, Tillicums and Wood Motors meet at 2.30 in the Oliver Cup final.

Sunday in a doubleheader, Canadian Scottish will meet Esquimalt at 1.30 in a second-round McGavin Cup contest, while Victoria West tangles with Duncan at 3 in the first game of the relegation series.

The series will be a best-of-three affair, with Wests, struggling in last place in the four-team first division, battling to avoid being replaced by Duncan, second-division leaders.

GIVES LUMLEY CREDIT

Ted Kennedy Named Hart Trophy Winner

MONTREAL (BUP)—Ted Kennedy, Toronto Maple Leafs captain who announced his retirement at the end of the 1954-55 National Hockey League season, received official recognition of his all-around play today when he was voted the Hart Trophy.

Kennedy, who never before in his 12-year NHL career had been named for an individual award, received 86 out of a possible 180 points in the balloting for the trophy, awarded annually to the player who has been most valuable to his team.

LUMLEY SECOND

Harry Lumley, Kennedy's teammate, was second in the balloting by sports writers in the six NHL cities, with 61 points. A trio of Montreal Canadiens — Maurice Richard, Jean Beliveau and Doug Harvey were next. Richard polled 36 points, while Beliveau and Harvey received 21 and 18 points, respectively.

Along with the trophy, which is rated as hockey's most individual award, Kennedy will receive a cheque for $1,000.

Kennedy said in Toronto the trophy should have been given to Lumley. "Naturally I'm happy about getting the Hart," he said. "At the same time I think it should have gone to Lum. I don't know what we would have done without him last season."

The 29-year-old Kennedy has never been voted the centre position on the first all-star team and the Hart Trophy marks his first award of significance. He had been named centre on the second all-star team on three occasions. He has been the sparkplug of the Leafs since he succeeded Syl Apps as captain of the team in 1948.

Kennedy, who has scored 225 goals and 313 assists for a total of 538 points in his career, has played with five Stanley Cup teams, a record which no other player in modern hockey can match. He has scored 29 goals and 31 assists for 60 points in play-off competition.

Other players to receive points were: Gordie Howe, Detroit, 18; Bernie Geoffrion, Montreal, 16; Red Kelley, Detroit, 15; Leo Labine, Boston, 10; George Sullivan, Chicago, 10; Danny Lewicki, New York, 10; Earl Reibel, Detroit, 7; Ken Mosdell, Montreal, 4; Alex Delvecchio, Detroit, 4; Don Raleigh, New York, 2; Terry Sawchuk, Detroit, 2; Sid Smith, Toronto, 1; Fern Flaman, Boston, 1; Fleming Mackell, Boston, 1, and Lorne Worsley, New York, 1.

Sports Menu

TONIGHT

SOFTBALL
6.30—Central Park, Arrows vs. Navy, in Victoria Men's Senior A Softball League.

SATURDAY

DISTRICT SOCCER
2.30—Athletic Park, Tillicums vs. Wood Motors, Oliver Cup final.

MINOR SOCCER
1.00—Hollywood Park, Combines vs. Eagles, Division 5 final for Baxter Memorial Trophy.

RUGBY
2.30—Macdonald Park, JBAA vs. Vancouver Rowing Club, in annual match for Second Division Jack Ferguson Memorial Trophy.

WHEELCHAIR BASKETBALL
7.30—Dueck Powerglides vs. Ferguson KW's, in exhibition wheelchair basketball game, Central Junior High School gym.

Harper Changes Ways To Lead in Colonial

FORT WORTH, Tex. (UP)—Chandler Harper, usually a terror with his pitch and putt game, but strictly a liability on a long course, reversed his role tody and took the lead in the Colonial National Invitation meet with a first round 69 over a tortuous layout made for big hitters.

He was one stroke ahead of the field after his fine initial round over the Colonial Country Club course. He was the only man in the 47-player field to conquer par. And as usual, he was erratic off the tee. He had a 35-34—69.

One stroke behind were defending champion Johnny Palmer of Charlotte, N.C., and Jack Fleck of Davenport, Iowa, who had identical cards of 36-34—70.

Next at 71 were Tommy Bolt of Houston, Tex.; Ed Oliver of Lemont, Ill., and Leo Biagetti of Sandusky, O.

Ben Hogan and four others were three strokes off the pace at 73. With him were Byron Nelson of Roanoke, Tex.; Jerry Barber of Los Angeles, Calif.; Julius Boros of Mid Pines, N.C., and Dow Finsterwald of Bedford Heights, O.

Billy Maxwell from Odessa, Tex., and Cary Middlecoff, Memphis, Tenn., veteran, were at 74. Mike Souchak from Durham, N.C., was at 75, and Gene Littler from San Diego was at 77, as was Stan Leonard of Vancouver, B.C.

Victoria Golf Club To Hold Championship

Qualifying round of the Victoria Golf Club championship will be held at the club Saturday. The competition will be divided into two rounds, "A" division for handicaps 1-12, and "B" division for handicaps 13-24.

All entries are to be made to club professional Phil Taylor, with members to arrange own starting times.

THE PRIDE OF SHAWINIGAN FALLS today is former Victoria Cougar coach, Roger Leger. Leger scored two goals Thursday night to lead Shawinigan to a 3-1 victory over Edmonton Flyers in the deciding game of the Edinburgh Trophy series.

Hockey Summary

First period: No scoring. Penalties: Talbot 2.30, Horvath 2.30, Hodgson 15.08, Davis 19.22.

Second period: 1 Shawinigan Falls, Leger (Broden, Faulkner) 0.55; 2 Shawinigan Falls, Leger 4.58; 3 Edmonton, D. Poile (Hrymnak) 14.04. Penalties: Hrymnak 0.12, Turner 2.55, Horvath 3.37, Stankiewicz 11.00.

Third period: 4 Shawinigan Falls, Broden (Leger) 14.38. Penalties: Holmes 2.56, Coflin 10.50, Melnyk 13.53, Turner 14.10.

Stops: Hall 13-13-15—41; R. Perreault 10-5-5—21.

Spaven Defends Colwood Title

Royal Colwood Golf and Country Club will hold the qualifying round of its annual club handicap championship Sunday starting at 8.30. Sixteen will qualify in the championship flight for the F. W. Francis Trophy.

On hand to defend his title won last year will be S. W. Spaven.

Draw and starting times follow:

8.30—G. L. Andrews, J. N. Simpson, G. L. Greenwood, A. W. McIntyre.
8.38—W. Painter, D. H. Carey, A. L. Luck, I. D. Lachlan.
8.46—D. N. Mooney, W. R. Bordeleau, C. W. Potter, W. Allen.
8.54—G. Cartwright, W. C. Blackstock, C. H. Lanigan, R. Dunnett.
9.02—C. Jamieson, J. G. Greenwood, A. E. Acres, D. W. Spencer.
9.10—L. Kerr, H. J. Yeadon, G. Graham, T. A. Kennedy.
9.18—P. V. Frith, H. A. Hincks, M. A. Bartkow, W. Yardley.
9.26—H. M. Patterson, F. Skillings, D. Brake, J. E. Chaplin.
9.34—G. E. Goodwin, G. H. Matthews, E. J. Hodgson, S. W. Spaven.
9.42—L. Nelson, G. W. Murphy Jr., S. F. Evans, G. B. Sparling.
9.50—W. Cotton, C. M. Wright, J. O. Droob, B. Hunnings.
9.58—E. Gaetz, W. S. John, H. G. MacKenzie, R. H. Crane.
10.06—H. A. Lineham, G. W. Murphy Sr., J. D. Robertson, C. F. Watson.
10.14—H. J. Evans, W. M. Martin, R. H. Thompson, S. G. Evans.
10.22—J. Esler, G. E. Davies, J. Volway, W. Barwick.
10.30—N. L. Morgan, K. Brousseau, R. J. Darcus, H. E. Kennedy.
10.38—Dr. H. C. Gill, T. G. Harris, A. H. Griffiths, J. M. Brooks.
10.46—H. V. Robinson, J. G. Carson, D. G. Ross, T. L. Christie.
10.54—W. P. McColl, M. Kolb, H. A. Ford, G. Anderson.
11.02—G. Herbert, R. B. Ditchburn, C. D. Carnegie, A. Wright.
11.10—A. E. Bayliss, L. C. Stapleton, D. Hogarth, G. M. Morgan.
11.18—D. C. Bowen, A. E. Williamson, F. Brawn, L. E. McCooey.
11.26—C. Denham, F. P. Hutchinson, Dr. B. E. Knapp.

Post entries will be accepted.

Roger's Cats Win Edinburgh Trophy

Leger Hero In Win Over Flyers

Shawinigan 3, Edmonton 1

SHAWINIGAN FALLS, Que. (CP) — Shawinigan Falls Cataracts have closed the 1954-55 hockey season in Canada by winning the Edinburgh Trophy, emblematic of the country's minor professional championship.

The Cataracts won the title by defeating Edmonton Flyers 3-1 Thursday night and taking a best-of-nine playoff series 5-2.

In doing so, they overcame a home-town jinx that had plagued them since the start of the series. Prior to Thursday night, the Cataracts had failed to win at home, all their victories coming at the Montreal Forum, the "home ice" of the Flyers.

The toast of this bustling industrial centre today is none other than playing-coach Roger Leger, who came through with the goals needed by Shawinigan Falls for the win. Connie Broden scored the third goal while Don Poile fired Edmontons lone tally.

As the final siren sounded, hundreds of fans poured to the ice to take part in the presentation of the trophy to the Cataracts.

Mayor Gaston Hardy of Shawinigan Falls, instrumental in bringing hockey back to this city after a one-year lapse, was on hand for the centre-ice ceremony wearing a 10-gallon hat that he won on a bet with the mayor of Edmonton.

TIRE QUICKLY

The Cataracts were in command almost from the start of the game and the Oil City boys tired quickly. The winners tossed 44 pucks at Glen Hall in the Edmonton cage, while Shawinigan Falls' Bob Perrault was tested only 22 times.

The scoring came in the last two periods. Referee George Gravel called 12 minor penalties, eight against the Western Hockey League champions. Leger's first tally came while the Flyers were two men short.

Leger opened the scoring at the 55-second mark of the second period, beating Hall with a 20-foot screened shot. He fired the winner four minutes later on a high shot from just inside the blue line.

Edmonton's only tally came at 14.04, when Don Poile pushed a loose puck in front of the Shawinigan Falls' cage under Bob Perrault.

Broden got his insurance marker at 14.38 of the third period.

Ring Talent On Show At Regina

REGINA (CP)—Canada's boxing hopefuls start throwing leather around tonight at Exhibition Auditorium here, aiming at Dominion honors.

Forty-one fighters from seven provinces have entered and there may be 42 if Wilf Greaves, current British Empire middleweight champion from Edmonton, can make it.

Ontario has the largest contingent for the 10 divisions. Saskatchewan has eight and Manitoba six. Other entries come from Quebec, five; Alberta and British Columbia, three each, and Nova Scotia, two.

Bob Hughes, a former Reginan now living in Vancouver, will be referee-in-chief. Other referees are Sgt. Jim Coghlin of the RCMP here and Frank Petroski of Regina, a former Dominion title-holder.

International Boxing Federation rules will hold. All bouts, including finals, are set for three rounds with a jury of appeal set up to check on judges who do all the scoring.

Vic High Students Prepare for Meet

Athletes and officials are putting the finishing touches to their preparations for the annual Victoria High School inter-house track and field meet which opens Monday at 3.30.

Field events will be contested Monday, Tuesday and Wednesday, with track finals to be run off Friday.

Contenders for top honors are expected to be Houses 2 and 3. Tom English, Joe Haegert, Ed Kowalyk and Ian Fraser will carry House 2's colors, while House 3 will have Fred Mair and Jim Pickup as top threats.

The long-distance event has been changed this year from three miles to two miles to conform with the distance in other Canadian and U.S. collegiate meets.

May 16 will be the opening date of the Victoria and district inter-high school meet, to be held at Victoria High School. Five schools will compete for the Greater Victoria championship trophy and the runner-up Roy Jones Memorial Trophy.

BRAND NEW
1955 HILLMAN
4-DOOR SEDAN
ONLY
$1699
VICTORIA
Including Heater and Directional Signals
JAMESON MOTORS
740 BROUGHTON

RICH CLASSIC SET

Nashua Choice Of Derby Field

LOUISVILLE, Ky. (UP) — Belair Stud's Nashua headed a field of 10 three-year-olds entered today for the 81st and richest running of the $152,500 Kentucky Derby at Churchill Downs Saturday.

There were no surprises or changes in the field which was set last Tuesday after the running of the Derby trial.

Rex C. Ellsworth's Swaps was the first horse named for the mile and a quarter classic while G. Rollie White's Trim Destiny was the last.

Nashua was the fifth colt named for the first of the triple crown classic and John Fitzsimmons who signed the slip at a cost of $250 said the winner of the Flamingo Stakes, the Florida Derby and the Wood Memorial was ready to go. It will cost another $1,250 to start.

SUMMER TAN THREAT

Summer Tan was one of the last named for the race. Sherrill Ward strolled into the racing secretary's office about two hours after it opened and named the horse expected to give Nashua the toughest fight for the winner's purse of $108,400.

Other horses named were the Cain Hoy Stable entry of Racing Fool and Flying Fury, Jean's Joe, Blue Lem, Honey's Alibi and Nabesna. Trainer Mickey Tenney arrived at the secretary's office at Churchill Downs 12 minutes after the box opened to enter Swaps.

Tenney confirmed that Willie Shoemaker would ride the horse in the mile and a quarter classic tomorrow.

"Well, what is there to say," Tenney said as he filled in the slip naming his horse for the richest renewal of the race.

"My horse is in good shape but I think he is going to have to run better tomorrow to win than he did to win the Santa Anita Derby."

Nashua was tabbed a 4 to 5 favorite in the overnight line which will appear on the track program tomorrow with Summer Tan next at 2 to 1. Then came Swaps at 5 to 1, the Cain Hoy entry of Flying Fury and Racing Fool at 10 to 2.

Jean's Joe at 15 to 1, Honey's Alibi at 2 to 1, and Blue Lem, Trim Destiny and Nabesna at 30 to 1.

LOS ANGELES—Art Aragon, 147, Los Angeles, stopped Irish Johnny McCray, 143, Dallas (2).

PITTSBURGH—Charles Sonny Liston, 202, St. Louis, stopped Emil Briko, 197, Pittsburgh (5).

Rainiers Blank Solons

By THE ASSOCIATED PRESS

It was home town night in the Pacific Coast League Thursday except for the front-running Seattle Rainiers, who belted host Sacramento 5-0.

Elsewhere the Oakland Oaks edged Los Angeles 7-6 on an error, Hollywood beat San Francisco 2-1, and San Diego took Portland 5-1.

Two unbeaten hurlers bumped heads in Sacramento and Seattle chucker Bob Kelley proved better than Johnny Briggs. Kelley yielded eight hits and drove in one run. The Solons left 14 on base.

San Diego rookie John Carmichael registered his first mound victory by limiting the Beavers to three hits, including Dick Whitman's home run. The Pads piled up four runs in the first with the aid of a three-run round-tripper by Earl Rapp.

Jack Lohrke hit one out of the park with the score 1-1 to give Hollywood a victory over San Francisco. The Stars' Bobby Del Greco got two hits and has hit in 21 straight games.

Angel errors helped the Oaks. In the eighth, Johnny Jorgensen scored the winning run on a wild throw by catcher Joe Hannah. The Angels had tied the score 6-6 in that inning when Bob Usher slammed a one-on homer and Hannah, Joe Brown and John Pramesa linked singles for two more scores.

RENT A BOAT, OUTBOARD MOTOR
Trailer and Hitch Complete
$6 Per Day. Or RENT Separately.
TYEE BOAT RENTAL
ON THE
TILDEN-RENT-A-CAR LOT
855 DOUGLAS - - - - 2-1038

WANTED Young Men of Action

The Victoria Junior Chamber of Commerce wants young men between the ages of 18 and 35 years to APPLY for membership who are public spirited and wish to train for leadership.

Our objects are: Leadership Training . . . Community Betterment . . . Fellowship.

Our standing committees are as follows: Victoria Industrial and Agricultural Exhibition . . . Industrial Affairs and Tourist Development . . . House Committee . . . Traffic Safety Committee . . . Membership Committee . . . Youth Development . . . Provincial and National Affairs . . . Civic Affairs

Our Victoria Exhibition alone is big business and offers excellent training opportunities. Work your way up the various committees to executive positions and enjoy the satisfaction of doing your community some service. Enjoy also the fellowship of young, active men representing all walks of life in your community. APPLY NOW . . PHONE the MEMBERSHIP COMMITTEE at 3-4521 or WRITE the JUNIOR CHAMBER of COMMERCE, 816 Wharf St., Victoria, B.C. ***

RETREAD NOW WITH
GOODYEAR SUPER CUSHION

12.85
SIZE 670x15
VICTORIA TIRE LTD.
GOVERNMENT AT HERALD ST.
HUDSON'S BAY
2-6184
THE ISLAND'S LARGEST TIRE SHOP

LITTLE & TAYLOR
Sports Calendar
SATURDAY, MAY 7
SOCCER—
3 p.m.—Oliver Cup final, Wood Motors vs. Tillicums, Lansdowne Park; Second round McGavin Cup, Canadian Scottish vs. Esquimalt, Victoria West Park.
RUGBY—
2.30 p.m.—J.B.A.A.'s First and Second Div. vs. Vancouver Rowing Club, Macdonald Park.
CRICKET—
3 p.m.—Opening of Victoria and District Cricket Association, Albions vs. Alcas, Beacon Hill pitch.
BASKETBALL—
7.30 p.m.—Wheelchair basketball, Central Junior High School gym.
ONE QUALITY—THE BEST

On The

OUTDOOR FRONT

With DENNY BOYD

Look out. There's a whale of a feud brewing.

Dave Donaldson has promised to whip the pants off Wes Fulton. Dave is a city detective and Wes is a big husky trucker so it should be a battle. And all the proceeds go to charity.

Dave made it plain Thursday night that his plan of strategy calls for hard work, superb condition and lots of help.

These factors, Dave claims, will make him the new champion of the Anglers-Times Solarium Derby.

Dave is this year's chairman of the huge fishing derby, wherein the hard-working Victoria-Saanich Inlet Anglers' Association and the Victoria Times team up to put on the biggest one-day fishing derby on the Island. The entire proceeds are turned over to Queen Alexandra Solarium.

DAVE DONALDSON
. . . derby boss.

Last year, Wes was chairman and under his guidance the derby produced a record purse of $6,723.02 for the kids out at the Solarium. And, when Donaldson says, "I am going to whip the daylights out of Wes," he means that his committee will set still another new record this year.

And the nice part of it is that Wes is Dave's partner on the committee. Wes is the kind of guy who will break his neck to see that Donaldson succeeds in setting a new record because Wes has been connected with the derby long enough to know just how much the Solarium needs the support.

Last year, the prize list totaled over $4,000. This year the prize list will be bigger. And, to make the Solarium cheque bigger, everyone must work harder to push tickets. Dave will see to that. All you have to do is shell out your buck and go fishing on July 24. Ticket sales start Monday.

★ ★ ★

The common spinner may not look like much when stacked up against your wobbling spoons, jointed minnows and streamer flies. But, for consistency and dependability in stream trout fishing, you can always fall back on the spinner and be reasonably sure of results.

For best use of your spinner, you want deep, fairly fast water that is not so clear that the flash of the spinner will alarm rather than tantalize the fish.

And that brings up the point that you can over-polish your spinners. No fish shines like a mirror, so if the water is clear, your spinner may be just as effective (if not more so) if it is slightly tarnished.

One of the pleasures of using a spinner is in feeling the throb of the blade working against the current. Unfortunately, this is not conducive to good fishing. For best results, you want your spinner blade to revolve slowly, in lazy turns. It shouldn't look like a propeller.

You can't achieve the desired effect against a stiff current, so best results will be achieved if the spinner is cast slightly upstream and allowed to sink slowly, with just enough tension to make the blade revolve. When the spinner is at the desired depth, tighten the line to make the spinner move in an arc against the line. This is the critical moment, the time when most strikes occur. If the spinner planes to the surface, it can be sunk again by releasing slack line.

★ ★ ★

One in every 12 B.C. residents fishes, and spends $100 a year in pursuit of fresh or salt-water fish, according to an economic survey undertaken by the Game Commission.

The survey, not yet complete, shows there are 100,000 anglers in the province.

Each year, they spend about $100 for equipment, transportation, and accommodation, making angling a million-dollar business. No estimate of non-resident fishermen or their rate of spending has been prepared.

Big Long Real Large For Bouncing Pirates

By FRED DOWN, United Press Sports Writer

Dale Long, victim of one of baseball's most bizarre experiments was in another rare position today: He could say "I told you so" to general manager Branch Rickey of the Pittsburgh Pirates.

Four years ago Rickey decided Long couldn't make the big league grade as a first baseman and announced he was converting him into a left-handed catcher. The move defied tradition because baseball men insisted there just "couldn't be such an animal." Long agreed but went along with the experiment.

It failed, but Long still thought he could make good as a first sacker, and today he's proving his point with a .364 batting average that's a major factor in the Pirates' sudden eminence as respectable citizens in the National League.

GREAT DAY

The 29-year-old, 210-pounder from Green Bay, Wis., capped the comeback Thursday when he drove in six runs with three doubles and a sacrifice fly and started a triple play as the Pirates beat the Milwaukee Braves, 9-4. The victory was the fifth straight for the Pirates—second longest of the Rickey regime—and their eighth in 11 games. They'll equal the Rickey regime record of six wins in a row if they beat the New York Giants tonight.

Long, who has three triples and five doubles among his 16 blows this season, started his great day by driving in the first Pittsburgh run with a sacrifice fly in the first inning. In the fifth, he doubled to drive in two more runs, and in the sixth he lashed another double with the bases filled to drive in three more.

Then, in the seventh, his 6 feet 4½ inches were put to good use when he leaped to spear a line drive by Eddie Mathews and start the season's first triple play. Long threw to Dick Groat, covering second, for a second out and took the shortstop's throw to first to complete the triple killing.

DODGERS WIN AGAIN

The loss was the fifth in a row for the Braves, who slumped two games below the .500 mark with a 9-11 record. They are nine games behind the first-place Brooklyn Dodgers, who beat the St. Louis Cardinals, 4-3, for their seventh straight triumph and 18th in 20 games. The Giants downed the Chicago Cubs, 6-3, and the Detroit Tigers defeated the Boston Red Sox, 3-2, in the only other games.

BASEBALL SCORES

AMERICAN LEAGUE

	W	L	Pct.	GBL
Cleveland	13	7	.650	--
Detroit	13	7	.650	--
Chicago	11	7	.611	1
New York	11	8	.579	1½
Kansas City	9	9	.500	3
Boston	9	13	.409	5
Washington	7	12	.368	5½
Baltimore	5	15	.250	8

Boston 000 000 200—2 6 0
Detroit 000 002 001—3 11 1
Brewer and White; Maas and House. Home run—Detroit, Delsing.

NATIONAL LEAGUE

	W	L	Pct.	GBL
Brooklyn	16	2	.900	--
Chicago	11	10	.524	7½
New York	9	9	.500	8
St. Louis	8	9	.471	8½
Milwaukee	9	11	.450	9
Pittsburgh	8	11	.421	9½
Philadelphia	8	12	.400	10
Cincinnati	6	13	.316	11½

St. Louis 101 010 000—3 5 1
Brooklyn 003 000 01x—4 8 0
Jackson, Haddix (7), Smith (8), and Sarni; Lasorda, Labine (2), Roebuck (8), and Campanella. Winner — Roebuck. Loser—Haddix. Home runs—St. Louis, Virdon. Brooklyn, Labine.
Chicago 000 002 100—3 7 1
New York 010 040 01x—6 11 0
Perkowski, Andre (5), Amor (7), and Chiti; Maglie, Grissom (7), and Westrum. Winner—Maglie. Loser — Perkowski. Home runs—Chicago, Speake, T. Tappe. New York, Castleman.
Milwaukee 010 100 200—4 9 2
Pittsburgh 100 043 10x—9 10 1
Buhl, Crone (5), Vargas (6), Jay (7) and White; King, Law (7) and Shepard. Winner — King. Loser—Buhl.

COAST LEAGUE

	W	L	Pct.	GBL
Seattle	20	11	.645	
Los Angeles	17	12	.586	2
Portland	14	12	.538	3½
San Diego	14	15	.483	5
San Francisco	14	15	.483	5
Oakland	13	15	.464	5½
Sacramento	12	17	.414	7
Hollywood	11	18	.379	8

	R	H	E
Seattle 100 000 202—5	10	3	
Sacramento 000 000 000—0	8	1	
Kelly and Ginsberg; Briggs and Sheely, Baich (9).			
Portland 000 001 000—1	3	2	
San Diego 400 010 00x—5	8	0	
Lint and Calderone; Carmichael and Aylward.			
S. Francisco 100 000 000—1	6	0	
Hollywood 001 100 00x—2	8	1	
Ponce, Bradford (7) and Ritchey; Munger and Mangan.			
L. Angeles 010 010 040—6	13	4	
Oakland 200 010 31x—7	8	0	
Zick, Lown (8) and Hannah; Van Cuyk, Gettel (8) and Neal.			

Bays Battle For Trophy

JBAA, which has won the city rugby title and the B.C. intermediate crown, will host Vancouver Rowing Club Saturday at 2.30 at Macdonald Park in the second division final for the Jack Ferguson Memorial Trophy.

Annual meeting between the first division teams of JBAA and Vancouver Rowing Club for the A. H. Cox Trophy is not expected to be held this year because of the lateness of the season.

Sagueneens for Sale

CHICOUTIMI, Que. (BUP)—The Chicoutimi Sagueneens of the Quebec Hockey League were on the block today with a price tag of $35,000.

The amount represented the accumulation of deficit during the past five years.

Directors decided to put the club up for sale until June 4. If there are no takers, the present management will operate it for another year.

RACE RESULTS

GOLDEN GATE

First Race—
Stepin Fast (Roth) $72.10 $21.50 $11.30
Red Conquest (Trejos) 5.20 3.80
Hutchs Folly (Powell) 6.20
Time, 1.45.
Also: Bella Fia, I Love Nancy, Flying Abbey, Silver In, Mike's Guy, Friendly Dog, Colonel Dante, Peace Council, Rada.

Second Race—
Short Sis (Gilligan) $9.00 $5.90 $3.60
Irish Claim (Scheih) 8.80 4.80
Pearl (York) 3.40
Time, 1.10 1-5.
Also: The Big Horse, Long Silver, Miss Celeste, Postamae, Blue Chip BBond, Cruise Along, Silvery Sin, Sal-Ra, Lucky Pierre.
Daily Double paid $666.99.

Third Race—
Damocles (Longden) $9.70 $6.30 $4.30
Happy Alibhai (Volzke) 4.50 3.10
Knockout Shop (York) 4.10
Time, 1.37 3-5.
Also: Fauroyal, Glissando, Marveco, Tiff, Pat's Hope, Beauty Flight, Flash O'Gold.

Fourth Race—
Nevada John (York) $7.10 $5.00 $3.30
Transpire (Hernandez) 32.50 13.80
Deerwood Rose (Maese) 3.90
Time, 1.10 3-5.
Also: Baby Bazooka, Snow Cap, Copacetic, Lady Ticco, Willow Jade, Ocean BBridge, Market Level, Larks Fly, Tickapoo.

Fifth Race—
Y Bond (York) $4.80 $3.60 $3.00
Fleet Charge (Volzke) 8.30 5.40
Bright Aspect (Baird) 4.70
Time, 1.10 2-5.
Also: Running Bim, Brown Monk, King's Pass, Bull McLuke, Timely Story, Cursor, Mephistopheles.

Sixth Race—
Aptos (Neves) $6.10 $3.00 $2.90
Billie Boy (York) 2.80 2.50
Mt. Bazooka (Nelson) 3.60
Time, 1.10 2-5.
Also: Love Factor, Gahoe, Chinga-Gook, Renown.

Seventh Race—
Rosy Baby (Trejos) $72.30 $28.80 $13.70
Doc Upton (Maese) 25.20 9.40
Wild Dance (Neves) 3.00
Time, .50 3-5.
Also: Fanatic, Pleasurio, Honey Did, Marcella Mia, Ruth Eileen, Feature Time, Treasury Bond, Starlite Abbey, Mrs. Muriel L., Nanteek.

Eighth Race—
Irene's Angel (Scheih) $7.30 $4.20 $3.20
Meditate (Nelson) 6.10 4.90
Master Eddie (Maese) 4.30
Time, 1.44 2-5.
Also: Our Rose, Bob Away, Bellto Roots, Food for Thot.

Patterson Poisoned; Withdraws From Bout

CHICAGO (AP)—Floyd Patterson, ranking light heavyweight and 1952 Olympic boxing champion, Thursday withdrew from his scheduled 10-round bout with Archie McBride in Chicago Stadium May 11.

Truman Gibson, International Boxing Club secretary, said he had been informed by the New York Boxing Commission doctor that Patterson was suffering from ptomaine poisoning.

COMFORT and GOOD LOOKS
—The Keynotes of—
Slater's,
Scott & McHale,
Ritchie's Shoes
RIGHT IN STYLE
FOR SPRING WEAR
—Both in comfort and smart good looks. You'll find that these shoes, made to stay in style, year after year, are made for your budget, too.
THE LARGEST STOCK OF SUMMER CASUALS in town, from $3.95 to $7.95
MODERN SHOE CO.
Yates at Government FRED GROSSMITH

SPENCER'S
SLEEPING BAGS
$5.95 to $38.95
100% FIRST-CLASS MERCHANDISE
We also have a complete stock of Ground Sheets, Tents, Binoculars, Camping Equipment, Etc.
WE ARE VANCOUVER ISLAND'S LARGEST DISTRIBUTOR OF SLEEPING BAGS
SURPLUS ANNEX
SPENCER'S STORES LTD.
1012 GOVERNMENT ST. · 1418 DOUGLAS ST.

TIP TOP TAILORS
Here is how to be comfortable . . . and correct
Danbury
SPORTS JACKETS AND SLACKS
ready-to-wear
A new two-button Danbury Sports Jacket, 3 patch pockets, with centre vent, expertly tailored in fine tweeds from such famous mills as C. & J. HIRST and DOBROYD in Britain. In charcoal blacks, browns and blues. Also in nub weaves, checks, plaids, from $29.95
In genuine hand-woven Harris Tweed $39.95.
Danbury Slacks, all sizes, fabrics, colours and prices. From $8.95 to $21.50.
Pay $10. down and wear it (Balance over 6 months.)
648 YATES STREET
CANADA'S GREATEST CLOTHING VALUE
Tip Top tailors

Pennsylvania End Signs With Lions

VANCOUVER (BUP) — Lineman Dick Paciaroni, 22, formerly of State Teachers College, Penn., yesterday signed a contract with the British Columbia Lions of the Western Interprovincial Football Union.

Paciaroni, described the Lions' coach Annis Stukus as "well-scouted," doubles as a good defensive halfback because of his speed and pass-catching ability.

The five 11, 187-pounder is the fourth end the Lions have signed this year. He reportedly was sought after by the Philadelphia Eagles.

AUSTIN, Tex.—Joe Giambra, 161, Fort Hood, stopped Sherman Williams, 162, Louisville (6).
FRESNO, Calif.—Don Hose, 158, Stockton, and Woody Winslow, 160, Merced, Calif., drew (8).
BEAUMONT, Tex.—Paul Jorgensen, 128, Houston, outpointed Mike Turcotte, 134, New Orleans (10).

Travellers Plan Golf Tournament

Victoria Travelers open handicap golf tournament will be held Saturday and Sunday at Cowichan Golf and Country Club.

Golfers will compete for four trophies and 53 other prizes in the 27-hole event with 18 holes Saturday and nine holes Sunday. Post entries will be accepted.

All tourney proceeds will be donated to the Solarium.

Hillcrest Tennis Club Plans Sunday Opening

Hillcrest Tennis Club will hold its official opening Sunday afternoon at 2. Visitors are particularly welcome.

Sorrowful Newcombe At Peace With Team

BROOKLYN (AP)—The one-man rebellion and suspension of Don Newcombe ended today with the penitent pitcher ready to accompany the first-place Dodgers to Philadelphia and agreeable to pitch whenever manager Walter Alston issues the summons.

Newcombe, suspended indefinitely Thursday for refusing to pitch batting practice and told to "go home," wasted little time making peace with Alston.

The 28-year-old right-hander, in a telephone conversation with Alston Thursday night, expressed regret over his action which the manager had termed "insubordination."

Big Newk explained his action was not intended as a defy of Alston's authority.

"I simply wanted to pitch, that's all," Newcombe said. "The club was rolling along in high gear and I was angry at myself for not doing my share. It's a great club and I want to be a part of it and do my bit in this great winning streak.

"My arm is all right now. I know I can win. All I want is a chance to prove it. I guess I didn't go about it the right way. Sure, I refused to pitch batting practice but that was because I learned I would not pitch in the coming series in Philadelphia."

35-1 Horse Wins $10,000 In Race Upset

ALBANY, Calif. (BUP) — Bossy Baby, a 35-1 shot, won the $10,000 Golden Gate Girl at Golden Gate Fields yesterday in one of the biggest stakes upsets of the season.

Three of the fillies in the two-year-old race hit the wire almost as one, with Bossy Baby a nose in front of another long shot, Doc Upton. Wild Dance was third, only a neck back.

Bossy Baby paid $72.30, $28.80 and $13.70 across the board; Doc Upton returned $25.20 and $9.40, and Wild Dance $7.

Running time for the five furlongs was 59 3-5 seconds.

Change Blades Presto!
EASY SHAVING
Gillette
ONE-PIECE RAZOR
Set includes fifty-cent size Gillette Dispenser. Zips out new blades — stores used blades
● Here's the modern razor that takes all the fuss out of shaving! You get clean, good-looking shaves that make you feel refreshed. This one-piece Gillette Rocket Razor changes blades instantly, cleans instantly. Get real shaving comfort with a Gillette Rocket.
Gold-Plated Gillette Deluxe Rocket One-Piece Razor, 10-Blade Dispenser And Handy Travel Case—$1.59
Nickel-plated Gillette Rocket Razor, 10-Blade Dispenser And Travel Case—$1.29
Handy Styrene Travel Case

Judged Canada's Finest Beer
For the last four years the jury of international brewing experts at the International competitions for Canadian Brewers have awarded Lucky Lager the Star of Excellence—symbol of 1st PRIZE FOR CANADIAN BEERS
BRUSSELS 1950
LUXEMBOURG 1951
ANTWERP 1952
PARIS 1953
FREE HOME DELIVERY - PHONE 4-4179
LUCKY LAGER BREWERIES (1954) LTD.
Also Brewers of Silver Spring Ye Olde Ale
This advertisement is not published or displayed by the Liquor Control Board or by the Government of British Columbia.

The finest wax job money can buy!
Special combination offer
SAVE 31¢
10 oz. Car-Plate.....$1.25
10 oz. Car-Plate Cleaner..... .75
REGULAR PRICE $2.00
BOTH ONLY $1.69
JOHNSON'S CAR-plate CLEANER
ONLY $1.69 SAVE 31¢
JOHNSON'S CAR-plate AUTO WAX
THIS CLEANS
THIS WAXES
LASTS FOR MONTHS
Ad 881
1st
Johnson's new CAR-PLATE CLEANER conditions the finish
Removes road grime, dead paint, imbedded dirt in a new and safe way. Puts down glass-smooth base—the perfect surface for a fine wax job.
2nd
Johnson's CAR-PLATE waxes the no-rub way
Flow on Car-Plate—dust off the light haze. See the true colour shine out. No hard rubbing, yet Car-Plate outlasts any other wax. Gives the most effective protection money can buy.
AT YOUR SERVICE STATION OR WAX DEALER'S

TODAY'S MARKET QUOTATIONS

Information provided by James Richardson & Sons, T. H. Burns & Co. Ltd., Hagar Investment Ltd., A. E. Ames & Co., W. C. Pitfield & Co. Ltd., Hugh Mackay & Co. and Investment Dealers' Association.

VANCOUVER—NOON

OILS	Bid	Asked
Altex	27	30
Anglo Can	525	
AP Con	37	40
Bata Pete	19½	21
Britalta P	260	270
British Pete	5½	—
Calnorth	20	—
Can Anacon	21	23
Can Atlant	585	
Cent Leduc		210
Chamberlian	31	33
Charter	170	180
Commoil	300	—
Commonith	355	—
Con Mic M	280	—
Del Rio	152	157
Federated P	545	—
Futurity	29	30
Gas Exlprt	78	82
Gen Pete	550	600
Do A	550	600
Hargal	4	
High Sarcee	12	14
Home	10	10¼
Liberal	345	—
Mercury	6½	7½
Midwest	280	290
Mill City	25	28
N Superior	270	285
Okalta	132	—
Pacific Pete	10⅝	—
Roxana	9	12
Royal Candn	8	9
Royalite	4¼	
Spooner	19	22
Sunset	35	—
United	147	149
Vanalta	20	22
Vantor Exp	69	70
Ynk Princess	61½	65
York	9	—
MINES		
Ad Astra	22	23
Amer Stand	9	11
Beaver Ldge	67	68
Beta Gamma	38	
Bralorne	295	310
Cdn Coll	890	900
Canusa Car	4½	7½
Caribou Gold	70	80
Cole Coll A	20	—
Do B	15	—
Cronin Bab	5	—
Dorreen	6½	7
Estella	11	11½
Giant Masc	75	78
Granby	15	
Grandview	35	40
Hamil	8	8½
Highld Belle	44	47
Indian	7	7½
Mackeno	54	
Nat Exp	213	215
N W Vent	34	35
Pacific East	12	—
Pacific Nick	30	31
Pionr Gold	195	200
Prem Border	6½	7¼
Privateer	2½	3
Quat Copper	16	18
Red Hawk	3	5
Reeves McD	165	
Rexspar	80	85
Rix Athab	150	160
Sheep Crk	109	125
Silbak Prem	10	11
Sil-van Cons	7	9
Silver Rdge	35	37
Silver Stand	60	62
Spud Valley	3	4
Suquash	33	36
Taylor Bdge	35	39
Vananda	2	2½
Van Roi	6	6½
West Exp	60	70
W Potash	81	83
West Tung	—	10½
Yale	60	61
INDUSTRIALS		
Alb Dist	185	200
Do V T	170	175
BCE 4%	95	96
Do 4½%	51	51½
Do 4¾%	104½	105½
Do 5%	53	53½
BC For Prod	11⅛	11⅝
BC Power	27½	28
BC Turf	76	80
Capital Est	540	550
Lucky Legr	510	516
Cons M & S	31⅝	
Gord & Bel	60½	70
Int Brew	515	
Johnstn Stor	11¼	12
MacMill A	35	
Do B	35⅝	36½
Neon Prods	32½	
Sicks		30
Sidney Roof	22¼	—
Sun Publish	37	
West Ppr A	23	25
Do B	23	25
W Plywood	13½	—

NEW YORK

	Close
Allied Chemicals	98
Aluminum	111⅝
American Can	38⅞
American Smelter	48⅝
American Tobacco	71½
American T & T	185
American G & E	46¼
Anaconda Copper	62⅞
Atchison Topeka	146
Atlantic C Line	52
B & O Railway	46⅞
Beth Steel	134
Boeing Aircraft	62
Burroughs	28½
CPR	31⅞
C & O Railway	53½
Chrysler	80⅞
Columbia Gas	16⅝
Con Edison	50⅞
Corn Products	88⅝
Detroit Edison	36
Douglas Aircraft	69¾
Du Pont	190½
Delaware & Hudson	67⅞
Eastman Kodak	81¼
Erie Railroad	23¾
Gen Electric	51⅞
Gen Foods	84½
Gen Motors	98⅛
Granby Copper	15½
Goodyear Tire	59½
Great Northern	40⅝
Gulf Oil	68⅝
Homestake Mining	41½
Howe Sound	20⅝
Houston L & P	44¼
Inter Harvester	37⅝
Inter Bus Mach	420
Inter T & T	26⅝
Inter Nickel	64¼
Johns Manville	85¼
Kennecott Copper	108¼
Lockheed	44⅝
Loew's Theatre	21
Montgomery Ward	75½
Nat Distiller (xd)	20⅞
NY Central	41¾
Norfolk West	58¼
North Pacific	75⅛
Ohio Oil	69¼
Paramount	41½
Penn RR	27⅞
Pepsi Cola	22
Proct Gam	97
Radio Corpn	46⅛
Royal Dutch	76⅞
Republic Steel	85
Safeway	44½
Schenley	23⅝
Sears Roebuck	81⅝
Sinclair Oil	54⅝
Socony	54⅝
Southern Pacific	61⅞
Southern RR	93
St. Regis Paper	40⅝
Standard, Calif	79
Standard Oil, NJ	114⅝
Studebaker	12¼
Texas Corpn	94¾
20 Cent Fox	28¼
Un Carbide	90¼
Union Pacific	172½
Untd Aircraft	71
Untd Gas	33¼
Untd Corp	6⅞
Untd Fruit	58⅞
U.S. Steel	86¼
Univer Pictures	27½
Warner Bros	19
Westghse	71½
Woolworth	47⅝
Zenith	127
Cities Service	49½
Curtiss Wright	20⅞
Celanese	23⅝
Gen Dynamics	62½
Rem Rand	42

MONTREAL-TORONTO INDUSTRIALS

	Bid	Asked
Abitibi com	32¾	33
Do pfd	25	25½
Acadia Atlan	10⅝	10⅞
Do A	23¼	23¾
Do pfd	104½	105
Algoma Stl	59¼	59½
Aluminium	88⅝	89
Do 5¼s pfd	106⅛	106⅝
An-Cn Plp pf	53⅞	54
Ang-Nfd-Dev	12½	12⅝
Argus Corpn	23¾	24
Do pfd	119¼	120
Asbestos Cor	39	40
Ashdw Hw B	14½	15
Atlas Steel	16½	16⅝
Bathurst A	61½	63
Beatty Bros	7¼	7½
Bell Tele	47¾	48
Brazil Tract	7⅝	7¾
B-A Oil	26⅞	27
BCE 4s pfd	95½	
Do 4½s pfd	51	51¾
Do 4¾s pfd	104⅛	
Do 5s pfd	53	53¼
BC Forst Pr	11	11⅛
BC Pack A	16	16⅜
Do B	13½	13⅞
BC Power	27¾	28
BC Tele	46	47
Brown Co	18⅛	18⅜
Do 1st pfd	111	—
Bruck Mills A	12	14½
Do B	4¾	5¼
Bldg Prod	44⅝	—
Brigtn Steel	26	26½
Burns & Co A	75	80
Do B	52	55¾
Burd Drydk A	8⅛	8¼
Cda & Dm Sg	21½	22
Cda Cement	37½	37¾
Do pfd	30¼	30½
Cda Iron Fdr	26⅞	27
Cda Malting	78¾	78
Cda Pack A	39	40
Do B	34¾	35½
Canada Ss	26	27
Cda Perma	86½	88
Do pfd	13½	13¾
Cdn Brews	26⅞	27
Cdn Canners	33¾	34
Cdn Cr & Fdr	20½	20¾
Cdn Celanese	20½	21
Do $1.00 pfd	20½	21
Do $1.75 pfd	34½	36½
Cdn Ch & Cl	9¾	10
Cdn Dr &Dk	19⅞	20
Cdn Gen In	31½	32
Cdn Indust	22	22¼
Cdn Loco	21½	22
Cnd Oil	21½	22
CPR	31⅞	31⅞
Cdn Vickers	42	43
Cdn W Lum	13	14½
Cdn Westng	58	59
Chatco Steel	5	6¼
Do pfd	7	7½
Chrysler	78¼	80
Cockst Frm	7½	7¾
Cons M & S	31¾	31⅞
Con Paper	36	37
Consmrs Gas	22	22½
Corby's A	17¼	17¾
Do B	16⅝	17
Cosmos Imp	11⅝	12¼
Crown Zell	76	
Dst-Seagrm	32⅝	33
Dom Bridge	19	19½
Dm Enginrn	25	25¼
Dm Fnd &St	22⅜	23
Do pfd	103	103½
Dom Glass	35½	35½
Dom Mag	15	15½
Dm Stl & Cl	16	16¼
Dom Stores	31½	32
Dm T & C	11⅝	12
Do pfd	23½	23⅝
Dom Textile	7	7½
Donahue Br	32½	33
Dow Brew	25½	26
Dupont	26¼	26½
Eddy Pper A	60⅛	61
Electrolux	15⅝	16
T H East pf	22	23
Famous Plyr	27	27½
Fanny Farm	28¼	28⅝
Federal Grn	40¼	40⅜
Fleet Mfg	270	275
Frd of Cd A	114⅝	115⅛
Foundtn Co	23½	
Fraser Co	33	33¼
Gatineau Pw	30	30¼
Do 5% pfd	111	112
Gen Dynmcs	61	62½
Gen Motors	96	97½
Gen Stl Wrs	9	10
Do pfd	101	104
Goodyr Tre	150	165
Do pfd	53	53½
Grt Lk Ppr	37¼	37½
Grt W Coal A	7½	7¾
Do B	6	6¾
Gpsm L & Al	58¾	59½
Hmltn Ctn	13	15¾
Hind Dauche	55	56
Hayes Steel	33¾	34
Hrd Smith	40¼	41
Impri Oil	36¼	36½
Impl Tobacco	11⅛	11¼
Do 4% pfd	7¼	
Indstrl Acpte	57	57½
Inter Bronze	6¼	7¼
Do pfd	18	19
Inter Mtls A	36⅝	39
Inter Nickel	63⅝	63¾
Inter Pete	25¼	25¾
Inter Paper	99½	101
Inter Utils	38¼	
Kelvinator	20	20¼
Labatts	21½	22
Lake of Wds	45¼	
Lang	12	—
Laura Secord	19¼	
Loblaw A	45½	46
Do B	76½	77
Ldn Hsry A	4½	6
MacMillan B	35⅝	36
Maple Lf Mlg	9½	9¾
Massey Hrs	9⅝	9¾
Do pfd	105½	106
Maxwell	475	500
McColl Frnte	35	36½
Do pfd	100	100½
Merc Mills	100	105
Mltn Brick	380	390
Mdrn Cntnrs	15	17
M & O Paper	61½	61¾
Molson's A		24½
Do B	22	23½
Monarch Ktg	5	5½
Montreal Loc	16½	17¼
Moore Corp	39	39¾
Ntl Drug	13	13⅞
Do pfd	14½	14¾
Ntl Grocers	17¼	17⅝
Ntl Hsry A	450	500
Do B	300	440
Ntl Steel Car	28	28¼
Niagara WW	39	
Ogilvie Flour	42⅝	43
Ont Stl	24⅝	25
Orng Crsh	350	370
Page Her	69	70
Penmans	51	
Powell Rv	50¼	50⅝
Power Corp	56½	58½
Press Mtls	17½	18
Price Brs	50⅛	51¼
Rvsd Slk A	8	9
Do B		200
Russell Ind	16	16⅛
St Lawr Corp	74½	75
Shawinig	59	59¾
Sicks Br	28½	29½
Do VT	28¼	28½
Slvrwd Drs A	11¼	12
Simpsons	18	18⅛
Southam	42	43
Stand Pave	32¼	33
Stedman	25	26
Stl of Can	47¾	48
Tamblyn	48½	50
Taylor Prsn	9½	9⅝
Do pfd	10½	11
Thrift Strs	34	34¼
Tip Top Tlrs	16½	17
Trdrs Fin A	44⅛	45
Do B	45	
Union Gas	44	44¼
Unitd Corp A	32	
Do B	18⅞	19¼
Unitd Fuel A	61	62
Do B	29½	30
Unitd Stl	14⅞	15
Hrm Walk	67	67⅛
Westeel	22½	23
W Can Brew	24	24¼
West Grcrs	99⅝	101
Do A	40	42
Geo Weston	86	87
Do pfd	104⅛	105
WPG Gas	14	14¼
York Knit A	225	250
Zellers	26½	27
BANKS		
Montreal	42⅝	43¼
Nova Scotia	53½	
Commerce	39¼	40
Imperial	48	50
Royal	52	53

TORONTO MINES

(Quotations one hour before the close.)

MINES	Bid	Asked
Akaitcho Yn	58	60
Algom Uran	17½	18
Amal Lard	18	20
Anacon L	345	350
AngloH	13	13¼
Ascot Metals	54	55
Aumacho	28⅝	29
Aumaque	14	15
Aunor	315	220
Barnat	110	113
Barvue M	132	136
Barymin	294	295
Base Metals	76	78
Beaugage	530	540
Beaver Lodge	67	70
Belleterre	200	220
Bevcourt	17	18
Bibis Yukon	12	12¼
Bobjo	27	28
Bonville	15½	16
Bralorne	295	310
Brculan	136	138
Brunswick	11¼	11½
Buffadison	11½	12
Buff Anker	66½	70
Buff Cdn	30½	31
Buff R L	10½	11½
Bulldog Y	9⅝	11
Bulolo	595	620
Callinan	42	43
Camp Chib	920	925
Camp R L	880	915
Cin Malartic	50	51
Cassiar	940	950
Castle Treth	390	395
Cent Pat	90	94
Cent Porc	16½	17
Chem R	390	395
Chesterville	38	40
Chimo	230	232
C M S	180	185
Citra Lartic	10½	11
Coche Wil	80	82
Coast Cop	125	175
Colomac Y K	6⅝	7
Coniaurum	47	50
Cons Den	755	760
Con Dis YK	340	345
Cons H	355	360
Cons Mosher	66	70
Conwest	435	446
Croiner Per	20¼	25
Deldona	25	27
Delnite	87	90
Detta Min	40	40½
Dome Mines	16¼	16⅝
Donalda	38	38
Duvex	20	21
Dyno	131	133
East Mal	230	232
East Sull	[illegible]	[illegible]
East Metals	118	119
Estella		½
Emerald	21	22
Elder	62	65
Eureka	125	126
Falcnbrdge	27⅞	28
Frobisher	415	425
Geco	12½	12¾
Gen Lake	12½	13
Giant Yel	865	875
Gods Lake	65	66
Goldale	14½	16
Gold Man	200	205
Goldcrest	19	20
Goldora	6¼	6½
Goldfields	86	88
Gulf Lead	32	33
Graham B	42½	44
Gul Por	—	33
Gun Gold	14⅝	14⅞
Hallnor	320	306
Hard Rock	16	18
Hasaga	19½	21
Headway	200	208
Heath Gold	9½	10
Heva	6½	6¾
High Bell	46	47
Hollinger	23⅞	24
Homer Y	17½	18⅛
Hosco	49	50
Hudson Bay	59⅝	59¾
Inspiration	226	229
Indian	8	8½
Iso Uranium	39	42
Jacknife	7½	9
Jack Waite	14	16½
Jaculet	21	21¾
Jellicoe	10	11
Joburke	12	13
Jol Que	49	50
Kerr Add	16¼	16½
Keyboycon	16	16½
K H Bay	36	38
Kirk Lake	40	42
Labrador	16¼	17
Lk Dufault	140	142
Lake Cinch	280	285
Lake Osu	31	32
Lake Shore	570	580
La Luz	205	225
Lamaque	350	370
Leitch Gold	64	67
Lit Long Lac	73	75
Lorado	405	410
Louvicourt	53	55
Lynk YK	8	9
Macassa	173	175
McDonald	82	84
Macfie Exp	14	15
Mackeno	54¼	55
McL Cockshut	135	136
Madsen RL	190	195
Magnet	17½	18
Mal Goldfld	180	189
Man & East	59	61
Maralgo	12	12½
Marcus	11	12
McIntyre	68	—
McKenzie RL	36	39
McMarm RL	39	40
McWatters	45	46
Mentor Exp	141	147
Meta Uran	60	61
Mining Corp	19⅝	19⅞
Moneta	58	60
Nat Exp	218	220
Negus	51	52
Nesbitt Lab	187	189
New Calumet	70	75
New Delhi	102	104
N Dickenson	217	225
New Goldvue	14	15
N Harricana	28	29
N Hugh Mal	9½	10
New Jason	8¼	8½
N Laguerre	18½	19
Newlund	34	36
New Marion	13	14
N Mylamac	27	28
Nipissing	226	230
Nisto	10	11
Noranda	94	—
Norlartic	13	14½
Normetals	415	425
North Inca	11	12
O'Brien Gold	65	
O'Leary Mal	38	39
Opemis Cpr	395	400
Osisko Lake	42	44
Pamour Porc	60	62
Paymaster	35	37
Placer Dev	32½	33¼
Preston	815	820
Pronto Uran	770	780
Que Copper	460	465
Que Labra	11½	11¾
Que Manitou	72	74
Que Met Ing	375	380
Que Nickel	207	210
Quemont	23½	24
Radiore	275	278
Rv M'donald	167	180
Regcourt	24½	25
Rix-Atha	150	153
San Antonio	176	180
Shawkey	10½	12
Sheep Creek	105	110
Sher Gordon	635	645
Sigma	525	535
Silanco	20	21
Silver Miller	98	99
Silver Std	61½	63
Siscoe	48	
Star Olsen	14½	15
Steeloy	13½	
Steeprock	940	945
Sudby Uran	36	37
Sullivan	710	715
Sylvanite	154	158
Teck Hughes	310	315
Thompson-L	58	59
U Asbestos	575	580
Untd Min	26	27
U Keno Hill	740	745
Upper Cda	107	110
Ventures	30⅛	30⅜
Violamac	281	288
Wt Amulet	13¾	13⅞
West Ashley	10	11
Wiltsey-Cogh	10	11
Winch Larder	9	9¼
Wr Hargrvs	218	219
Yale Lead	59	60
YK Bear	158	159
Yukeno	12½	13

Closing Averages

Dow Jones closing stock averages:

30 industrials ....423.84, up 0.45
20 rails ....160.83, up 1.41
15 utilities .... 64.70, up 0.02
65 stocks ....159.54, up 0.51
Shares: 2,250,000.

Montreal closing averages:

Industrials .... 263.80, up 2.50
Utilities .... 125.80, up 0.40
Golds .... 82.26, up 0.44
Pulp, Papers 1,360.95, up 33.80
Shares: 125,500.

Toronto closing averages:

Industrials ....391.29, up 1.50
Golds .... 84.97, up 0.06
Base Metals ....180.31, up 1.28
Western Oils ....107.86, up 1.13
Shares: 5,196,000.

TORONTO OILS

Sales		High	Low	Close
1000	Ajax			75
2300	Albermont	101	99	99
500	AP Cons			38
15000	American Led	138	131	134
500	Anchor			9
10019	Anglo Canadn	530	520	530
100	Anglo Amer	—	—	16
100	Bailey Selburn	—	—	10½
1700	Banff Oils	211	201	211
18400	Bata Pete	20	19	19
1400	Britalta	300	270	275
325	Calgary & Edm	14¾	14⅝	14⅝
500	Calnorth			21
800	Calvan Cons	590	575	585
1132	Can Oil Lands	385	375	385
5866	Can Admiral	50	46	50
1887	Can Atlantic	600	585	600
2200	Can Decalta	65	64	64
10200	Can Devonian	205	200	200
700	Can Homestead			230
1662	Can Oil	22¼	21	22
8567	Can Pipeline	250	241	249
400	Can Williston			430
12900	Central Leduc	210	190	202
500	Chamberlin			30
700	Charter Oils	171	170	171
2700	Cons Micmae	294	282	288
3000	Cons Peak	15	14	14
1000	Dalhousie			20
22350	Del Rio	155	145	152
5100	Duvex	21	20	21
6750	Federated Pete	560	535	560
14900	Gas Expirtn	79½	75	79½
200	General Pete A			560
300	Great Plains	21	20½	20½
800	Great S Grass	—	—	221
800	Gridoil	—	—	10¼
500	High Crest	—	—	22
400	Hi Tower			6¼
5607	Home Oil	10⅝	10	10¼
200	Husky			750
13000	Hycharger	10	9	9¼
2782	Inter-Prov Pipe	27¼	27	27⅛
300	Jupiter			199
8500	Kroy	134	130	130
1525	Liberal	350	340	345
2100	Long Island	10¼	10	10
6500	Marigold	33	32	32
1125	Merrill Pete	855	825	855
200	National			170
9600	New Bristol	130	115	115
7300	New British	287	283	287
5108	New Pacalta	8½	8¼	8½
1266	New Superior	275	266	275
20829	Norpax	29½	28	29
250	North Cndn			475
2000	North Star	17	16	16
6350	Okalta	140	135	138
1225	Pacific Pete	10⅞	10¾	10¾
9600	Pan Western	31	29	30
500	Peace River	855	850	855
1250	Peruvian Oil	294	291	291
930	Petrol O & G	44	42	43
3500	Ponder	96	95	95
4500	Rio Prado	12	11	12
4000	Roxana	11½	11¼	11½
200	Royalite	11⅛	11	11⅛
800	Sapphire			400
3900	Scurry	200	195	199
7900	Security Free	250	238	248
2000	Spooner			20
2566	Trans Empire	185	180	180
12200	Trans Era	38	37	37
745	Trans Mountain	32	31½	31⅞
12650	Triad	535	515	535
60500	United	155	140	154
6600	Vulcan	60	4½	56
2800	Wilrich	87	77	80
98734	Yankee Canuck	21½	20	21¼

GRAIN

WINNIPEG

WINNIPEG (CP) — Prices moved in a narrow range in dull trading.

Moderate commercial demand and some export business showed in oats, barley and flax. The U.K. and the Continent were reported to have taken small lots of oats and barley. A European country took flax.

Shippers and exporters picked up oats and barley. Flax and rye were quiet.

Class Two wheat prices were unchanged except for No. 1 IWA and domestic durums which dropped one-eighth cent.

	Open	High	Low	Close
Oats—				
May	82⅞	83⅛	82¾	83⅛
July	79¼	79¾	79⅛	79⅝
October	75⅛	75⅝	75⅛	75¼
Rye—				
May	100	101¼	100	100⅞
July	102⅝	103	101⅝	102⅝
October	104⅝	105⅝	104	104⅝
Barley—				
May	107¾	109⅝	107⅝	108⅝
July	104½	105¼	104⅝	105¼
October	99⅝	100⅛	99½	99⅞
Flaxseed—				
May	324	325¼	324	324½
July	316	318	316	317
October	296	298	296	297½

Cash Grain Close

Oats—No. 2 cw 92⅛.
Barley—No. 3 cw, 6 row 110⅝.
Rye—No. 2 cw 100⅝, track 100⅝.
Flax—No. 2 cw 319½, track 324½.

CHICAGO

CHICAGO (AP)—Grains fluctuated nervously on both sides of previous closing levels. New-crop wheat futures enjoyed a small rally around mid-day, but subsequently gave up part of their advance.

Wheat closed ⅝ lower to 1⅜ higher, May 2.16¾-2.17; corn, ½ lower to ⅛ higher, May 1.44¾-⅞; oats, ⅝ lower to ¼ higher, May 73-72⅞; rye, ¾ lower to ¼ higher, May 1.00¼-½, and soybeans, ¾ lower to ¾ higher, May 2.51¾-2.52.

	Open	High	Low	Close
Wheat—				
May	216	217¼	215⅛	216¾
July	200	201⅝	199½	201½
September	201½	203	201¼	202⅞
Corn—				
May	144⅝	145	144⅝	144¾
July	147⅛	147½	146⅞	147
September	145	145⅝	144⅞	145⅛
Oats—				
May	73⅝	73⅝	72⅞	73
July	67⅝	67¾	67¼	67¾
September	67⅜	67¾	67¼	67⅝
Rye—				
May	99¼	101½	99¼	100¼
July	103½	104½	102½	103½
September	106	107¼	105¼	106
Soybeans—				
May	252¾	254¼	251½	251¾
July	243¾	245¼	243¼	243¼
September	236	237¾	236	236⅜

Two New Pipeline Concerns Given Sanction by Senate

OTTAWA (CP) — Reflecting the increasing pace of western oil development, the Senate Thursday gave approval in principle to three bills incorporating two new pipeline companies and widening the powers of another.

Similar approval was given Wednesday for incorporation of another company, S. and M. Pipeline Ltd., which plans an oil pipeline from the Frobisher field in southeastern Saskatchewan to Cromer, Man., to link up with the Edmonton-Sarnia oil pipeline.

All the measures were sent to a commtitee for further study and investigation.

Senator John T. Haig, (Progressive Conservative leader) said they all should be closely scrutinized. He thought western oil development should get all possible encouragement but he would be against granting for the same area.

MacMillan-Bloedel Doubles Profit

VANCOUVER (CP) — Net profit of MacMillan and Bloedel Ltd. in the first quarter of this year climbed more than $2,000,000 above the corresponding period of 1954, president B. M. Hoffmeister reported Thursday. Net income totaled $4,329,575 to March 31, compared with $2,317,097 last year.

MARKET SUMMARIES

Papers Lead, Industrials Up

TORONTO (CP)—The market continued to climb strongly in light afternoon trading.

Papers led industrials to a record index high with gains ranging to 6½ points. Base metals were also strong, with almost all senior companies recording gains.

Eddy Paper stood out among paper issues, shooting up to 6½ points to a 1955 high of $61 on 1,800 shares. Stocks gaining between two and three points included St. Lawrence Corp. and Minnesota and Ontario Paper.

Brokers said recent strong advances by paper reflected rumors of a forthcoming increase in newsprint prices.

Dominion Foundries climbed ⅞ to $23, a 1955 high; Gypsum 1¼, Consolidated Bakeries $1, Loblaw Groceterias B $2, McColl 2¼, General Dynamics 1⅜, and MacMillan B 1¼ 36½, a 1955 high.

Westeel dropped $1, Burns 2½, and Hinde & Dauche 1½ among a few losing issues.

Almost all senior base metals recorded advances, with Labrador climbing 1½ to lead the way.

Senior golds were strong and western oils were mixed to slightly ahead.

NEW YORK (AP)—An advance in the market today carried prices up moderately in the late afternoon.

Selective strength sent some prices up quite sharply, but as a general rule the rise went to around two points at the best. Losses were small.

Zenith, strong earlier in the week, jumped ahead between siv and seven points at times and Bethlehem Steel was up between three and four.

Higher Canadian stocks included McIntyre, up ⅝, Distillers Seagram ½, Canadian Pacific ⅝, Hiram Walker and Dome Mines ¼, and International Nickel ⅛.

On the American Stock Exchange, Lake Shore gained ⅛, Royalite Oil eased ⅛ and Giant Yellowknife remained unchanged.

MONTREAL (CP)—A strong paper section led the market higher in active trading.

Features were Rolland up 4, Minnesota and Ontario 3, St. Lawrence 2½ and Eddy A. 2.

Aluminium dropped ⅝ while Stelco and Canadian Oil lost ½.

Miscellaneous industrials and papers were higher, senior metals mixed. Changes were too few to establish a trend in the remainder of the industrial market.

Mines were generally 5 to 10 cents higher. Molybdenite was up 20.

VANCOUVER — The market was brisk with prices rising. Gas Exploration sold 15,500 from 75 to 80. Sparmac moved 8,200 at 33. Vantor traded 13,200 at 68. National Explorations sold 13,400 between $2.10 and $2.20. Giant Mascot sold 3,100 at 76. Sheep Creek traded 1,100 at $1.09. Silver Ridge moved $23,600 ranging from 35 to 38. Silver Standard sold 13,300 at 62. Western Potash traded 84,000 ranging from 78 to 81. Indian Mines sold 7,100 at $3.15. Lucky Lager moved 1,300 at $5.20.

LONDON (Reuters) — The market was generally firm today in response to good company statements. Government securities were steadier and undated stocks improved fractionally.

German bonds met persistent foreign buying and went ahead strongly. Japanese bonds returned to favor but Chinese lost ground.

In rails, White Pass and Canadian Pacific gained ground.

Dollar stocks followed the overnight upward trend on Wall Street. Leading industrials made gains. Bowater reached a new peak. Textiles were brighter but gold shares receded. Coppers were quietly firm and oils developed strength.

Stock closings: Babcock and Wilcox, 73s 6d; Boots Pure Drug, 31s 3d; Canadian Pacific, $58½; Central Mining, 32s 7½d; Courtaulds, 37s 9d; Hudson's Bay Co., 157s 3d; Imperial Chemical, 42s 4½; Imperial Tobacco, 62s 10½d; Metal Box, 83s; Mexican Eagle, 20s 9d; Rand Mines, 75s.

Bonds: British 2½s consols, £60⅞; British 3½s war loans, £81⅛; British fundings 4s 1960-90, £98⅛.

Stock index: 184.5, up 0.6.

Bell Earnings Up

MONTREAL (CP)—Bell Telephone Compny of Canada reports net earnings of $6,762,378 for the first quarter of 1955, equivalent to 57 cents a share. This compared with earnings of $6,433,484 or 55 cents a share in the same period last year.

PRIZED POSSESSION
Wiser's
DE LUXE WHISKY
IN SMART DECANTER
This advertisement is not published or displayed by the Liquor Control Board or by the Government of British Columbia.

STOCK REPORTS

By DAVID STOCK
Times Business Editor

No More Depressions Bank Governor Says

J. E. Coyne, governor of the Bank of Canada, says there is a trend toward "Canadianization of our economy as opposed to continentalization." And he says it's a good thing.

Mr. Coyne, in one of his rare public appearances since taking over from Graham F. Towers, told the Dominion Mortgage and Investments Association's annual meeting in Montreal that the trend "will manifest itself in a number of ways as our economy grows more mature and greater pools of saving surplus to immediate requirements accumulate in the hands of the Canadian people."

All of which seems to be the financial man's way of saying we're well along in our endeavors to run our own show, without having to rely on the neighbors.

Mr. Coyne predicted there will never again be a depression in Canada like that of the 1930s. He said such a thing "inconceivable now that society has come to understand and is determined to use the instruments of fiscal and monetary policy to promote economic stability and expansion."

* * *

Mr. Coyne said the first factor to consider in estimating future growth of Canada's economy was population. He said a 50 per cent increase in population was indicated in the next 20 years.

Average productivity for each workman is another important factor, he acknowledged. Productivity in Canada has increased in the last quarter century at the rate of 2 per cent a year.

If this rate continues and if the population increase measures up to expectations, the gross national product by 1975, figured at current prices, should be $55,000,000,000, or more than double that indicated for 1955.

"PAGEANT of BEAUTY"
Thrilling Auto Display
May 4th to 14th
evenings, too
INTEGRITY — EXPERIENCE
Wilson MOTORS LTD.
LEADERSHIP — SERVICE
VICTORIA'S BUSIEST DEALER
CHEVROLET - OLDSMOBILE CADILLAC

A. E. Ames & Co.
Limited
Investment Securities
Royal Trust Building - 612 View Street, Victoria, B.C.
Telephone: 3-4171
TORONTO MONTREAL WINNIPEG VANCOUVER NEW YORK LONDON, ENG.

OPEN FOR INSPECTION
SATURDAY, MAY 7 — 2-5 P.M., 7-9 P.M.
3130 ADMIRALS RD.
(Near Colquitz River)

OIL AIR-CONDITIONED HEAT
Large Living Room - Dining Room
Kitchen and Two Bedrooms. $10,500
Full Price (Terms)
BOORMAN INVESTMENT CO. LTD.
616 VIEW ST. 3-7124

FEED YOUR LAWN THE MODERN WAY
LET US DO IT FOR YOU ... WITH
"FERTIL-ADE"
Non-Burning — Non-Toxic — Odorless
For Free Estimate ... phone
4-7104 WALKER'S 4-7104

Opportunities in Retailing

The "Bay" has several vacancies for ambitious and energetic young men who are interested in a career in Department Store merchandising.

Qualifications:

- 20 to 24 years of age.
- Minimum Grade XII education. University training advantageous.
- Previous selling experience not essential, but helpful.
- Good appearance, personality and character.

Salary $225.00 - $250.00 per month, depending on Qualifications and Experience.

If you are a young man looking for an opportunity to advance to a position of responsibility, and are willing to study—please apply to the

PERSONNEL OFFICE — FOURTH FLOOR

DOUGLAS AT FISGARD
Hudson's Bay Company
INCORPORATED 2ND MAY 1670

LOOKING FOR A BARGAIN?

With prices so much higher than they were before the war, bargains are hard to find these days.

For example... materials used in building houses have gone up 179%.

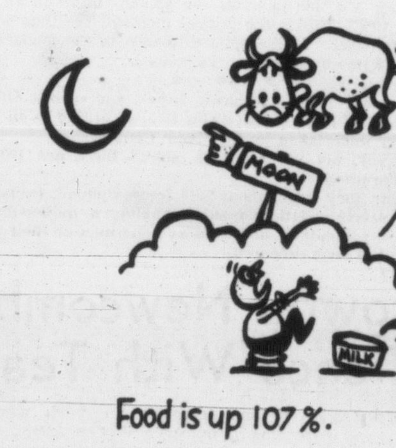

Food is up 107%.

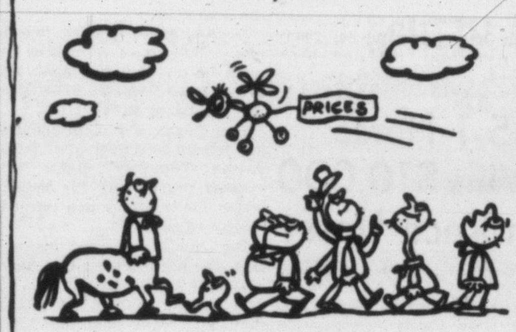

The average wholesale price of all the things people buy has gone up 116% (and those are government figures) but

during the same period the price of gasoline has gone up only 35%, (less than one-third of the average).

Esso

IMPERIAL OIL LIMITED

SIMONIZ *FAST-EASY* METHOD PROVEN BY SIMPLE 45 SECOND TEST!

Simoniz *FAST-EASY* method saves time gives same durable 6-months protection

Try this simple test on your car today and the results will amaze you. Carefully follow the Simoniz Easy Method directions printed on the underside of the can lid. Apply Simoniz according to these directions on a two square foot area on the hood of your car. You'll find you can give that area the same genuine Simoniz Shine you have known for years, in only 45 seconds!

Here is proof positive that you *can* Simoniz your car faster and easier. The secret is in the smoothing step explained in detail elsewhere on this page. Briefly, the smoothing step takes advantage of the short drying period of Simoniz to spread the wax smoothly and evenly *before* it dries to a rock-hard surface. Buffing this even surface is far easier than attempting to shine a surface that has been permitted to dry unevenly.

And, if you are in an experimental mood, do an adjoining two square foot area with any other car polish you wish, then compare the results. Compare them for time taken, for brightness of shine—but, of course, there's *no comparison* for lasting quality because every motorist knows that no car finish protection lasts as long as Simoniz!

This simple 45 second test will convince you that the Simoniz Easy Method is your answer to a brighter shine with long-lasting protection. And remember this, you only have to Simoniz your car twice-a-year whereas "short term" polishes have to be repeated several times a year if you want protection for the finish of your car.

Try the simple 45 second test today and you'll agree, there's no substitute for Simoniz! This fact has been established for more than a quarter of a century during which more motorists have protected the finishes of more automobiles with Simoniz than with any other automotive wax or polish.

Cross-section microscopic study reveals reason why Simoniz *smoothing step* cuts polishing time!

WITHOUT SMOOTHING STEP

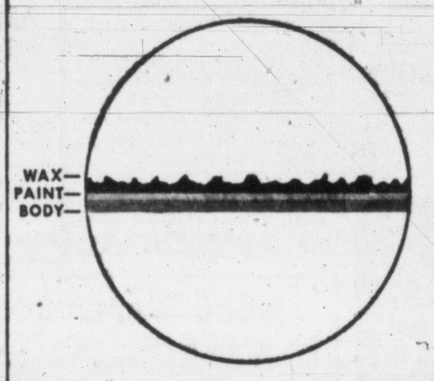

If you attempt to apply Simoniz on too large an area without bothering to carry out the smoothing step, you get the result pictured here. A Simoniz surface always dries *rock-hard* whether smooth or uneven. Allowing Simoniz to dry without smoothing creates thousands of stubborn ridges and high points that resist buffing and lengthen polishing time. The protection is there, but the shine is much harder to produce and polishing takes longer.

WITH SMOOTHING STEP

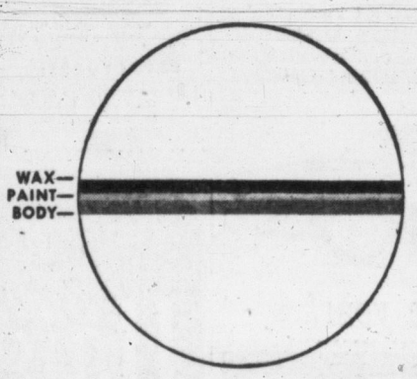

Now, let's establish one important point. When we advise you to "smooth immediately after application" this step does not remove any Simoniz—it only smooths it out!

This smoothing out process *before* the Simoniz is dry results in an even surface which is easy to polish. The result is a brighter, *rock-hard* shine in half the time—and you *still* get the world-famous Simoniz protection that lasts for as long as 6 full months!

SURFACE PREPARATION FOR SIMONIZ *FAST-EASY* METHOD VARIES WITH AGE AND CONDITION OF CAR

Let's be frank about the subject of surface preparation. The result of *any* waxing and polishing method depends a great deal upon how the surface is prepared—and Simoniz is no exception. If you accept any claims for both shine and finish protection based on the elimination of satisfactory surface preparation, you are inviting disappointment.

Simoniz offers you two products for preparing the surface of your car. Your choice depends on the age of your car and the condition to which it has been exposed.

For cars less than two years old, Simoniz Liquid Kleener is an easy and effective cleaning agent. Even in extreme cases of exposure to hot sunlight, heavy soot, sub-zero temperatures and excessive road grime, Simoniz Liquid Kleener will prove satisfactory.

On older cars, however, you have a steadily recurring condition of paint oxidation which, in addition to foreign material picked up on the surface, must be removed if you want satisfactory waxing and polishing results. These surfaces need Simoniz Paste Kleener to remove all oxidized paint particles and accumulated foreign matter.

With this type of surface preparation, based on the age and condition of the car's surface, you reap the maximum protective benefits of Simoniz. The original finish of your car lasts far longer because paint oxidation is reduced to an absolute minimum.

The "sand blast" effect of dust particles created when your car travels at higher speeds is effectively combatted by the rock-hard surface only Simoniz gives. Rain and melting snow roll off harmlessly.

When you consider the car polishing and protection story in the light of these facts it's easy to realize why Simoniz is still recognized as the best in car finish protection the world over!

SCEPTICAL MOTORIST TRIES SIMONIZ *FAST-EASY* METHOD —*WAXES AND POLISHES CAR IN TWO HOURS!*

1 APPLY SIMONIZ WITH A DAMP CLOTH

Wring out wet cheese-cloth and fold into pad the size of your hand. Obtain Simoniz by turning this damp pad in can.

2 DON'T COVER TOO LARGE AN AREA

Just spread Simoniz evenly over an area within easy arm's reach—*not more than 2 feet square!*

3 USE "SMOOTHING STEP" AT ONCE

Don't wait. Smooth out Simoniz with a clean, dry cloth *before* it has a chance to harden.

4 BUFF "SMOOTHED" AREA TO A HIGH LUSTRE

A few quick, easy strokes with a large piece of cheese-cloth gives you that deep, lustrous protection that only Simoniz can offer. Repeat these four easy steps on adjoining areas until entire car is Simonized.

Proof *THAT* SIMONIZ *EASY-METHOD REALLY WORKS!*

Robert H. Wright of Victoria, B.C. after Simonizing his car following the Easy Method shown above said:

"Frankly, I was sceptical when they told me I could Simoniz my car so fast."

Mr. Wright's case is not unusual. Thousands of motorists who prefer the *lasting* protection of Simoniz are discovering that they *can* Simoniz their cars easier and faster. By carrying out the important "smoothing step" and by working in an area of 2 ft. x 2 ft. at a time, you get results that will amaze you.

And Simoniz *lasting* protection actually takes less time and work than "short term" protection from thin-skin liquid polishes. Only the Simoniz way is the twice-a-year way. Other polishes need to be applied again and again throughout the year. Yes—the Simoniz Easy Method really works and it really works wonders with the finish of your car, old or new—*lasting* protection for as long as 6 full months!

It's easy with

there's no substitute for SIMONIZ

REG. TRADE MARK

REMEMBER—
you can't shine dirt, so clean your car first with Simoniz Liquid Kleener or Paste Kleener.

55-12

Quesnel Drowning

QUESNEL, B.C. (CP)—Kenneth Harvey, 35, was drowned in the Quesnel River near here Wednesday when his horse stumbled as he attempted to cross the stream. The horse was found later standing in the river. Harvey's body has not been recovered.

POWER SPRAYING
★ Caterpillars
★ Weeds—Brush, etc.
★ Fertilizing
★ PHONE NOW!
CHARLES A. COWIE
2-1676 Res.: 3-1668

HOME GARDEN — By HILDA BEASTALL

Time Flies for Gardener; Something New Each Day

One of the reasons for the rapid passing of time for a gardener, is the fact that each day of the year he may experience a new miracle.

Hilda

Once we have our eyes focussed to recognize these miracles, our days become more filled with purpose and meaning. Little things? Yes, but there is a quiet joy in little things which it is well to cultivate in any age.

For instance, each day this week there has been a different species of cactus showing its flower buds for the first time.

During the winter the flats of small cacti were kept on a bench in a lean-to cold frame, without heat. The soil in the flats was quite dry from early November until late March, when watering was recommenced at weekly intervals, always choosing the morning of a mild day. Some of these cacti are no larger than the small finger nail, others somewhat bigger. The flowers, when they open, will in some cases be larger than the plants. Some flowers are delicately colored, others brilliant. All are interesting.

In the greenhouse itself are larger specimens of cacti, among them a cereus four feet tall. I have thought that this must attain a mature age before flowering. I had little expectancy of seeing its blooms. The biggest miracle of the week has been the discovery of no less than seven flower buds at the head of the plant! The end of May should see some of them open, and they should be enormous, and probably fragrant.

DRAMATIC HIGH-SPOT from the CinemaScope adventure-drama "Untamed," now showing at the Royal Theatre, is this scene in which Richard Egan gives orders to Susan Hayward and Rita Moreno on fighting the African Zulus gathering in the hills around them.

Mechanical Milk Sales Urged As Competition for 'Pop'

VANCOUVER (CP) — City lawyer T. G. Norris Thursday advocated the installation of milk vending machines to "wean children away from pop."

Mr. Norris, speaking to the Royal Commission investigating the local dairy industry, said the machines had proved successful in the United States.

The hearings, now drawing to a close, continued today.

In criticizing the industry in general, Mr. Norris said the people in authority made no attempt to effect economies when the removal of controls threatened.

He said the solution to the dairy industry problems was a one-man board of control.

He also maintained that control should be flexible enough to meet all changes.

DIZZY AT TOP

High winds sometimes cause the Eiffel Tower, 984-foot landmark in Paris, to sway four feet

CITY FATHERS UNBEND

Slips of Tongue Fun In Debate on Budget

Slips of the tongue added humor to the drawn-out budget sessions which ended at City Hall late Thursday night.

For instance Mayor Claude Harrison didn't mean new roads were in the air when he referred to arterial highways as aerial highways. And Ald. Millard Mooney wasn't gunning for laughs when he referred to the same road as an artillery highway.

Prizewinner was the observation of Ald. Brent Murdoch, though, during his speech for increased rates to other municipalities who use Victoria's lock-up.

"This jail of ours," he said, "is becoming overcrowded for Victoria citizens."

A friendly feud between Mayor Harrison and Ald. Don Smith developed a score for the mayor during debate on parks estimates.

Ald. Smith had made numerous interruptions as the mayor pleaded for cuts. An item of $1,000 for pest control drew the mayor's eye. It was up $400 from last year.

"It's a cycle year for pests, Mr. Mayor," interrupted Ald. Smith. (He was referring to caterpillars).

"Yes, there's all kinds of pests," answered His Worship, balefully. (He didn't mean caterpillars).

Parks department bore the brunt even though council cuts didn't amount to a mound of nasturtium seeds in comparison to the overall budget. Parks and boulevards were cut by $2,250.

But parks commissioner Herbert Warren spoke against adding $1,000 for cleaning up Gonzales Beach as was suggested by Ald. Millard Mooney. "We've had no complaints," said Mr. Warren.

"Could I ask where Ald. Mooney lives?" said Ald. Geoff. Edgelow. Ald. Mooney lives in the beach neighborhood.

Council voted six to three to avoid the extra expenditure.

Suggested expenditure of Yates from Blanshard to Cook was wiped from the books by the budget committee but the estimate was left. The $14,900 was transferred to public works contingency fund and will show up in the city elsewhere as roadwork is needed. The expense is part of a long-range plan and council felt that if this amount were cut from the budget completely, next year or the year after, expense would be heavier.

Council added $1,500 to estimated revenues following finance committee recommendation earlier in the day that a scale of license fees be adopted for liquor outlets. It was thought likely that revenues would be boosted $3,000 a year, so provision was made for half a year's income.

Special expenditures by the city this year include a new $9,000 comfort station for Beacon Hill Park, a monument worth $365 commemorating an ancient Indian village on Finlayson Point, where Ald. Robert Macmillan says "not 1,000 tourists will see it," and they won't include a long-sought broadcasting both atop the grandstand at Macdonald Park. The $475 item was stricken from the list after Ald. Millard Mooney suggested "Let them (the radio authorities) build it."

TEA gives you over 200 CUPS per POUND

Take a fast look at
PERFORMANCE
This year Plymouth offers a far-ranging choice of power—V-8 and Sixes! You'll want to try them on the road and check their lively action, luxurious quietness and amazing smoothness. All Plymouth engines deliver their superb performance on regular grade gasoline. Try the new V-8 . . . Plymouth's stepped-up Sixes—at our Special Spring Showing now!
The buy of the year!
PLYMOUTH
See Our Special Spring Showing!
AT YOUR CHRYSLER-PLYMOUTH-FARGO DEALER'S

Sail to JAPAN ...land of Cherry Blossoms via N.Y.K. Line
"The most beautiful country in the world..."
"Like a living fairyland..."
"The Japanese are the most gracious hosts..."
Just a few of the comments from recent visitors to Japan. Plan that "trip of your lifetime" now and enjoy Japan. Go leisurely, graciously and economically via the M.S. Hikawa Maru, for going N.Y.K. means you are in Japan the moment you come aboard. Call your travel agent or write
DEPARTURES:
From Seattle, Washington: June 16, Aug. 3, Sept. 20, 1955
From Vancouver, B.C., Canada: June 14, Aug. 1, Sept. 18, 1955
N.Y.K. LINE PASSENGERS AND FREIGHT
B. W. GREER & SON, (1947) Ltd., Agents
501 Bank of Nova Scotia Bldg., Vancouver, B.C.

ADVERTISING SALESMAN WANTED
For city weekly newspaper.
Apply Port Alberni Valley News.
Phone Port Alberni 1730

DOUGLAS AT FISGARD
Hudson's Bay Company
INCORPORATED 2ND MAY 1670
Saturday store hours: 9 a.m. to 5 p.m. Dial 3-7111
Sidney, Keating, Cobble Hill, Duncan and Sooke, call Zenith 6040, toll free
Continues Saturday . . .
MADE-TO-MEASURE SUIT SALE
. . . your opportunity to own a perfect-fitting suit, made for you alone, for less than the cost of an off-the-rack model! Choose your favorite from the handsome tropical worsted (50% wool, 50% mohair) cloths . . . new charcoal blue, charcoal grey, charcoal brown, chocolate brown, oxford grey, slate grey. Select the style that you know is your most becoming. Be measured Saturday . . . and start to enjoy the confidence, and comfort, that only a made-to-measure suit can offer!
You ordinarily pay 69.50.
Special SALE price,
49.98
Pay $5 down, $9 monthly
Extra pants, pair 15.98 Vests, 5.98
BAY men's clothing, main

Don't be vague.. say
Haig & Haig
SCOTCH WHISKY
THE OLDEST NAME IN SCOTCH—FAMOUS FOR OVER 300 YEARS
BSIK
This advertisement is not published or displayed by the Liquor Control Board or by the Government of British Columbia.

WOOD — SPECIAL — WOOD
No. 1 Fir Wood, stove lengths, very easy to split. Good for kitchen, furnace, heater and all-around use. Ready to burn. Best wood in town.
2½ CORDS $10.00
O.K. FUEL
Come and see this wood in our yard and office
760 TOPAZ AVENUE IMMEDIATE DELIVERY PHONE 4-2452

Remember... Sunday, May 8th is Mother's Day!
Show Mother that you care enough to give the BEST with a gift from the BAY!
DOUGLAS AT FISGARD
Hudson's Bay Company
INCORPORATED 2ND MAY 1670
Saturday store hours: 9 a.m. to 5 p.m. Dial 3-7111
Sidney, Keating, Cobble Hill, Duncan and Sooke, call Zenith 6040, toll free

SALE!
Dainty, feminine 21-jewel Swiss watches feature accuracy and beauty worth twice the price!
• So dainty to look at you'd think they were for ornament alone!
• So durable they compare with watches priced from 69.95 to 79.95!
• Each tiny, feminine case holds a 21-jewel SHOCKPROOF, Anti-Magnetic movement covered by 1-year service guarantee! Case guaranteed 10 yrs.
Regular 69.95 to 79.95 values
Mother's Day SPECIAL $29.50 each
Thrill her on Mother's Day for only $5 down, $5 monthly
• Delightfully refreshing cases in the simplicity of really fine jewellery. A gift you'll be proud to give your Mother (or the June graduate) and a gift she'll be exceptionally proud to wear and show.
• Truly superb 21-jewel Swiss movements assure long, reliable, accurate time keeping. The special features, anti-magnetic and shock proof are usually found only in large and more expensive movements.
Now! . . . for less than $30, all the features that would usually cost over $60! Modern gold-color cases, made in Germany expressly for the Bay . . . manufactured according to a new process (tested and proved!) which enables us to guarantee them for 10 years against any signs of wear! Inside each of these exquisite cases . . . one of the smallest, finest 21-jewel Swiss movements made today . . . a shockproof, anti-magnetic movement, with unbreakable (Incabloc) mainspring, that will offer flawless timekeeping, day after day, year after year!
The cases and movements were purchased by our Overseas Buying Offices direct from the factories. Middle-man profits were eliminated, and the savings passed on to you in this hard-to-beat LOW price. Take advantage of the outstanding offer Saturday. Choose from the Bay's 4 exclusive NEW styles . . . for Mother's Day giving and for that all-important graduate. Your choice is yours to give proudly and confidently for only $5 down!
BAY fine watches, main floor
This luxurious velvet-covered presentation box adds even more excitement to your gift . . . is yours at no extra charge!

Kids! Shopping for Mom is FUN at the Bay!
Just look at all these Mother's Day gift ideas to make your shopping easy. All priced to fit your allowance . . . all chosen to please Mom on her big day. And these are just examples of the dozens of specially-for-Mom items throughout the store. You'll get special attention wherever you shop. And, just to make it all even more fun there's a candy bar waiting for you when you make your purchase.
Bone china cream and sugar set, reg. $1. Special 50¢
Bone china cups and saucers, reg. $1. Special, each 50¢
BAY china, main
Irish linen hankies, with Mom's own initial. Each 50¢
Pure silk square, 33"x33", with colorful floral pattern. 88¢
BAY accessories, main
Cotton string shortie gloves, white, blue, pink, beige. Pair $1
BAY gloves, main
Colorful plastic tea aprons with all-round frill. Each 25¢
BAY notions, main
Ball point pen for purse or pocket . . . or as a home "extra." Each 23¢
Cello-wrapped Hasti-Notes, 10 notes with design on front, 10 envelopes. Package 25¢
BAY stationery, main
Fully-fashioned nylons, Fashionpoint make. Sizes 8½ to 11. Pair $1
BAY hosiery, main
Fragrant dusting powder in pretty box, with large powder puff. Reg. $1. Special 49¢
Famous name chocolates, attractively boxed. Lb. 1.10 to 1.75
½ lb., 70¢ to 90¢
BAY candies, main
Famous-name toiletries . . . soaps, bath crystals, colognes, powders, attractively boxed to make pretty gifts. Priced from 75¢ to 1.50
BAY toiletries, main

In Victoria, it's the BAY with street and parking lot space for 1200 happy shoppers' cars

Remember... **Sunday, May 8th, is Mother's Day!**

Show Mother that you care enough to Give the BEST with a Gift from The BAY

DOUGLAS AT FISGARD
Hudson's Bay Company
INCORPORATED 2ND MAY 1670

Saturday Store Hours: 9 a.m. to 5 p.m. Dial 3-7111
Sidney, Keating, Cobble Hill, Duncan, Sooke, call Zenith 6040 toll free

Tropicanas... cool, fresh, neat, a gift Mother will appreciate, one that she can wear 'round the clock

- Whether she's small or tall, there's a size here to suit her special proportions: 12-20; 16½-24½
- Colors she'll love; pink, yellow, mauve, green prints on navy, grey, brown, aqua or coral backgrounds

4.98 Each

From 9 a.m. to 5 p.m. . . . from housework, to shopping, to tea-parties go these gay cotton Tropicanas, one of the smartest little "all-round" dresses money can buy . . . Mom will love the slim, tailored lines that make the most of a good figure, minimize a generous one . . . What's more, these dresses love to be sudsed, are shrink and fade-proof, and when ironed look just as fresh as new. They're well sewn at seams, buttons are securely anchored, hems are neatly finished. The whole picture adds up to a pretty one when Mom wears a cool Tropicana!

Choose one (or two) of these smart slimming styles

Button front with flared skirt; button front with a straight skirt; or button-to-the-waist style with a box-pleat skirt. All have either V-necks or tailored, ½ sleeves or cap sleeves.

BAY housedresses, fashion floor, 2nd

From England... New "Jacoll" straws in six enchanting styles Mother will love!

Just arrived . . . timed perfectly for Mother's Day, a new, beautiful selection of styles, 6 in all, that feature latest fashion, plus perfect comfort! Most of them have deep-fitting crowns, that fit neatly over hair-styles without mussing them, won't blow off when the weather's really breezy . . . You'll love their femininity, too . . . All are trimmed with feathers, veiling, self-trim or bows, come in black, navy, brown, beige, pink, blue, white, gold. Each **3.95**

BAY millinery, fashion floor, 2nd

Another BAY Exclusive! Shrank's "Sheer Heaven," the most beautiful lingerie you've ever seen in clinging cotton plisse

- Never needs ironing!

You've seen this lingerie that dreams are made of in favorite fashion magazines: Glamour, Mademoiselle, Charm . . . and now, a dream come true, it's here for you to wear! Besides making you look the most beautiful "sleep-walker" this side of heaven this lingerie is completely carefree; tubs in seconds, dries in a flash and never, NO NEVER needs ironing!

"Moongleam Pajamas" Soft as a kiss color in white, pink, and blue. Jackets have nylon ribbon laced through the neckline. Sizes 32 to 40. Pair **5.95**

"Sheer Heaven" —Short, short nightie with matching panties. Opalescent cotton plisse in white or pink with pink or violet embroidery and nylon ribbon. 32-38. Each **5.95**

"Bermuda Sleep-Walker" It's a toss-up! You can wear them for sleeping or sports! Shorts are of Black Watch woven gingham plaid. Shirts of white plisse piped with plaid or have a plaid top and navy plisse shorts. Sizes 32 to 38. Pair **5.95**

"Moongleam Shortie Gowns" Full little gowns, styled for a Pretty-Baby, you! Doubly prettified by a lacing of nylon ribbon through the neckline, the ribbon ties in a soft bow at the front. Sizes 32 to 38. White, pink, blue. Each **6.95**

Shadow-proof camellia white cotton cambric slip

. . . Nothing prettier under a sheer blouse or dress than a Camellia white slip that fits so well, adds beauty to a tan. Permanently pleated cotton trim ices bodice and hem . . . what's more there's a shadow panel so that you're completely safe in your sheerest outfits, and the slip is finished with embroidered camisole straps. Sizes 32 to 40. Each **2.95**

Crisp, completely washable ½ slips. White. Small, medium, large, each **1.98**

Be pretty, be comfortable! Cotton plisse pajamas

Short pajamas
Tropical print pajamas. Pair **2.95**
Flower print pajamas. Pair **1.98**
Matching short duster. Each **2.95**

Cradle Snatchers —Dainty, adorable flower printed short gowns, with low scoop necks, matching ruffled bloomers. Pair **2.95**

Toreadors — Feature cap-sleeve jackets, Mandarin collars and ¾ tapered pants. Jackets come in novelty prints. **2.95** and **3.95**

Tailored p.j.'s —Soft pastel shades in pink, blue, yellow, mauve or novelty print pajamas with neat jackets, full-length pants. **2.95** and **3.95**

All sizes . . . small, medium and large.

BAY lingerie, fashion floor, 2nd

Look pert and pretty in your kitchen, keep dresses free from stains... wear a gay cotton apron over all!

. . . Especially when you're frying foods, and that area from below your chin to your knees is especially vulnerable to flying grease. Best way to fix that, and look pretty while you're cooking, is to wear a cotton, bib-style apron, that keeps dresses fresh, saves cleaning bills! Sunshine-gay prints come in blues, reds, greens, yellow, mauve, coral, orange, turquoise . . . These aprons wash, dry in a flash, some are styled with novelty or organdy trims. Choose now from bib OR half styles.

From $1 to 2.49

BAY housedresses, fashion floor, 2nd

Thrill Mother, May 8th, with the heirloom beauty of an English bone china cup and saucer and matching plate in a famous pattern

Blossom Time cup and saucer **1.50**
Bread and butter plate, each **1.10**

A gift she'll treasure . . . dainty cup and saucer, plus a matching bread and butter plate in 5 beautiful patterns: **"Blossom Time," "Rosemary," "American Beauty," "Ivy Lea," "Silver Birch"** . . . by Adderley, Royal Albert, Paragon . . . Here is bone china you know is flawless (just tap your finger against it, hear the clear ring that means it's perfect) in patterns that have been proved favorites! Mom will love this little remembrance gift, she'll know you care enough to give the very best, will be proud to use it to entertain friends. From **$1 to 1.75**

Ivy Lea cup and saucer **1.75**
Bread and Butter plate, each **1.40**

"Rosemary" cup and saucer **1.65**
Bread and butter plate **1.25**

American Beauty cup and saucer **1.39**
Bread and butter plate, each **$1**

Silver Birch cup and saucer **1.65**
Bread and butter, each **1.25**

BAY china, main

Sure to please! Delicious chocolates, beautifully packaged

Rowntree's Black Magic Chocolates —Full assortment of rich dark chocolate. Each box contains a "chocolate map" to help Mother choose her favorite piece.
1 lb. **1.75** 1¼ lb. **3.50**

Rowntree's Dairy Box —Assorted centres covered with rich milk chocolate.
½ lb. **80¢** 1 lb. **1.60** 1¼ lbs. **2.65**

Neilson's Homemade Assortment
1 lb. **1.10** 2 lbs. **2.20**

Neilson's Family Pack —Every piece different . . .
1 lb. **1.30** 2 lbs. **2.60**

Neilson's Enchantment 1 lb. **1.75**

Peppermint Patties ½ lb. **50¢**

Duncan's Chocolates
Duncan's Capital and Duncan's Milk Capital—
¼ lb. **35¢** ½ lb. **70¢** 1 lb. **1.35**

Rochon's Hand-Rolled Candies
Super Chocolates 1 lb. **1.60**
Quality Chocolates 1 lb. **1.35**
Peppermint Patties ½ lb. **65¢**
Fruit Jellies 1-lb. box **75¢**
All Rochon chocolates specially packaged for Mother's Day

Moir's Pot of Gold —Contains hard and soft centres, nougats, creams, jellies, nut meats. Specially wrapped for Mother's Day.
1 lb. **1.75** 2 lbs. **3.50** 3 lbs. **5.25**

Moir's Milk Treats —Rich milk chocolate covers hard or soft centres, nougats, creams, nut meats, jellies.
½ lb. **80¢** 1 lb. **1.60**

Peppermint Patties ½-lb. box **65¢**

Freshmade and Luxury Chocolates
1 lb. **1.30** 2 lbs. **2.60**

BAY chocolates, main

Give Mom stationery she'll be proud to use

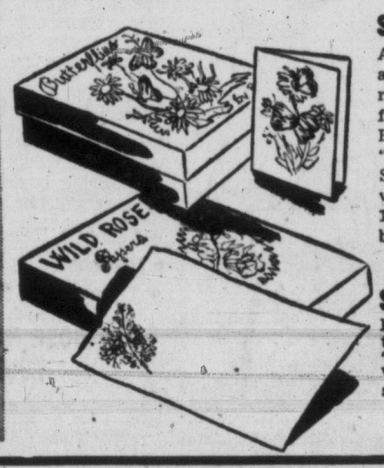

Scenic notes make writing fun . . .
A charming way to say thank-you . . . to write a brief "hello" or an invitation. As lovely to receive as they are to use, these notes feature following motifs: "Misty Morning," "Roadside Bouquet," "Wild Flowers," "Butterflies," "Alpine Flowers" . . . Also included is Emily Sartain's "Dogwood Flowers," as well as other well-known artists. 12 notes, 12 envelopes, beautifully boxed.
Box of 12 notes and envelopes **$1**

She'll love scented stationery . . .
Beautiful stationery, 7¼"x10½" featuring these motifs: "Wild Rose," "Pine," "Roadside Flowers," "Mountain View," "Furry Creatures." 18 single sheets, 18 envelopes.
Box of 18 notes and envelopes **1.50**

BAY stationery, main

Please turn the page for more BAY values in Mother's Day gifts, featuring nylons, wrist watches and dainty handkerchiefs

IN VICTORIA IT'S THE BAY FOR HANDY 1-STOP SHOPPING

Remember... Sunday, May 8th is Mother's Day!

Show Mother that you care enough to Give the BEST with a Gift from the BAY

DOUGLAS AT FISCARD
Hudson's Bay Company
INCORPORATED 2ND MAY 1670

Saturday store hours: 9 a.m. to 5 p.m. Dial 3-7111

Sidney, Keating, Cobble Hill, Duncan and Sooke, Call Zenith 6040, toll free!

FOR MOM! NEW Twin Time nylons, Whisper's answer to her need for hose STRONG enough for everyday...SHEER for evening!

2 pairs, $3

Beautifully Gift-wrapped with fresh carnation

SINGLE PAIR..... 1.50

Special Attention will be given to children purchasing Mother's Day gifts, and there's a little "something" for them when they make their purchase.

- **NEW round-the-clock nylons give Mom MORE in beauty and economy!**
- **So STRONG she'll wear them confidently for everyday smartness!**
- **So SHEER she'll wear them proudly, glamorously in the evening!**

NOW at the Bay! . . . Whisper's new Twin Time nylons, designed to help Mom (and every woman!) cut her hosiery needs in half! Here, in one pair of stockings, are all the elements of glamour, long wear and economy that one could previously expect only from a varied hosiery wardrobe. New Twin Time nylons have the strength required for carefree daily wear . . . the sheerness desired for after-5 occasions. Because of this unequalled versatility, these NEW hose will eliminate the need for 2 separate hosiery wardrobes (1 for everyday, 1 for evening) . . . will DOUBLE the all-around value of each hosiery dollar! See that the lucky gals on YOUR Mother's Day list are among the first to enjoy the advantages of Whisper's new Twin Time. Choose for them from soft Spring shades of Spotlight (pinky beige) and Bravo (clear beige) . . . in full-fashioned sizes 8½ to 11. (Buy 2 pairs for each and add the extra excitement of exquisite gift-wrapping to your important gifts!)

BAY hosiery, main

Mom KNOWS Whisper nylons . . . "for beautiful legs"

When you give Whisper nylons . . . whether the new Twin Time line, or one of the standard 45-30, 51-15, 51-30 or 66-12 . . . you can be sure that Mom knows and respects the quality, styling and lasting beauty that have made the brand famous. Look for Whisper's new striped boxes; ask any of our hosiery salespeople to show you Whisper's complete line.

BAY hosiery, main

Look Beauty bonus! A fresh fragrant carnation to top your special gift!

We're so excited about Whisper's new Twin Time nylons, and so anxious to make them Mom's most treasured gift, that we have ordered 900 dewy-fresh carnations to GIVE AWAY (while they last!) with every purchase of 2 pairs of these nylons! The illustration at the right shows how pretty your gift will look . . . imagine how proud you'll be to present it to that special someone on Sunday morning!

SALE! Fully-fashioned kitten-soft ORLONS in 12 gorgeous colors...at 40% savings!

- **For YOU and YOUR MOM! . . . from Canada's most famous manufacturer! Sizes 14-20. Fit small, tall and medium figures!**
- **Cashmere-soft finish, full-fashioned styling give true luxury look!**
- **Save 2.96 and 3.96 because of flaws so silght they're hard to find!**

Long-seleve cardigan (would be 8.95!) SPECIAL, **4.99**

Short-sleeve pullover (would be 6.95!) SPECIAL, **3.99**

The famous manufacturer has removed his well-known label . . . but you'll recognize the exclusive styling and kitten-soft finish as soon as you see these beautiful orlon sweaters! They look for all the world-like imported cashmeres . . . but have the advantages of miracle orlon; they need no pampering . . . can be washed without a worry, will dry quickly, and keep their perfect shape (no shrinking, no stretching!) They're lightweight, kind to the most sensitive skin, mothproof and colorfast. Choose for your wardrobe and for Mother's Day giving Saturday at the Bay. Save 40% on every sweater you buy!

Full-fashioned for perfect fit . . .

to conform to the graceful sweep of your shoulders and hug your pretty neck . . . to fit smoothly from the dainty rolled neckband to the trim-fitting waist. Sleeves are not merely sewn on; they're knitted as a part of the sweater, for the distinctive full-fashioned styling you usually associate only with higher-price lines! Cardigans have gleaming pearl buttons tinted to match the sweater color. Both pullovers and cardigans come in sizes 14 to 20.

Radiant colors to mix and match . . .

colors that stand alone and rate raves, or mix with other colors to create tone harmony as rich as a Spring garden. Here, to add new excitement to any wardrobe, are:

- Yellow • Beige • Forest green • Moss green
- Charcoal • Royal • Red • Tangerine
- Turquoise • Blue • Pink • White

CHOOSE MOM'S FAVORITES (AND YOUR'S) SATURDAY!

BAY sportswear, fashion floor, 2nd

Special Attention will be given to children purchasing Mother's Day gifts, and there's a little "something" for them when they make their purchase.

Please turn the page for more Bay values in women's dresses, lingerie, chinaware, stationery, and beautiful new gift watches!

Mother's Day Special! Reg. 5.49 to 9.95 LEATHER handbags . . . 1-of-a-kind

- **Aquatan, morocco, calf, capeskin**
- **Famous make, NEW SPRING SAMPLES!**
- **Black, navy, brown, red, green, grey**
- **Buy for Mom! . . . save 1.20 to 5.66!**

Special, **4.29** each

Look at these specially-planned, carefully-picked LUXURY GIFTS AT A MONEY-SAVING PRICE! Imagine what a golden opportunity they offer to make THIS Mother's Day one Mom will long remember! See these handbags to appreciate their value; run your fingers over the fine-grained genuine leathers, inspect the patient finishing, the durable clasps . . . notice the expensive-looking interior fittings. You'll find it easy to believe that all were designed and crafted by one of Canada's leading suppliers . . . that they'd usually sell for 5.49 to 9.95.

The assortment includes large bags, small bags . . . pouch, swagger, clutch and shoulder styles. Most are one-of-a-kind . . . so Mom will have the fun of being "exclusive" (for less than you ever thought possible!) Choose for her happy Mother's Day, and for your own proud use, Saturday at the Bay!

BAY handbags, main

For that "little" gift . . . dainty, embroidered hankies

- **Specially purchased! . . . specially priced for Mother's Day!**

The perfect "gesture" gift . . . for the person you want to remember with more than a card, yet not with an expensive present. Dainty white cotton hankies, embroidered with colorful designs that will add quiet charm to any outfit. Usually these picture-pretty "accessories" are more than twice this price . . . but our London Buying Office purchased "seconds" (minor imperfections only) from the famous English maker, and the savings are passed on to you. Choose for those smaller gifts . . . and to tuck inside that extra-special Mother's Day card, along with your big present. From a 3-for-$1 line. Special, **2 for 29c**

BAY hankies, main

SATURDAY OLYMPIC ROOM LUNCHEON SPECIAL

Breaded veal cutlets with creole sauce
Mashed potatoes — Roll and butter
Choice of vegetable — Tea or coffee

69c

BAY Olympic Room, lower main

In Victoria, it's the Bay for complete assortments of all home and family needs! . . and exciting gift ideas!

BETWEEN TIMES

By MONTE ROBERTS

Yesterday, in case you didn't know it, was the fifth day of the fifth month fifty-five years past 1900 And it was also the fifth day of the week.

I imagine numerologists all over the world went crazy with joy. And I understand that a man held five natural aces in a poker game at Reno, Nevada, and lived to tell the tale.

Right here in Victoria, at least two gentlemen should have had successful days yesterday.

Ken Wiper, who works for BCHIS, owns auto license plate 555. And Lionel Punnett, Douglas Street, has C-5555.

But neither of these Victoria gentlemen come even close to the fivishness of Francis Bernick, who lives in St. Cloud, Minnesota.

A friend of Mr. Bernick's in Washington, DC., phoned to remind our five-type man that Thursday was the only day n his lifetime when he could date a letter 5/5/55.

To reach Mr. Bernicks, the operator had to dial 5555, his phone number. His address is 555 5th Avenue; his auto license number is 5555.

From this distance, it is impossible to tell, but I do hope Mr. Bernick also qualifies as Mr. five-by-five.

A constituent who lives on Maple Bay Road, Duncan, has written in to deplore the state of the English language today.

At least, I think that's what is troubling him. His letter starts out: "While the Chiropodist's Association of Victoria is giving talks on foot rehabilitation, could you also not help with notes on speech rejuvenation?

"I have always been anxious to keep in touch with Canadian progress but must be falling way behind in the matter as I completely fail to understand many of The Times headlines these days."

The constituent then goes on (I think) to give some examples of the headlines he can't understand.

Well, I would be happy to explain these headlines to him, but the trouble is, I can't understand his writing.

Don't shoot the headline writer, son, he's doing the best he can.

TOPICS OF THE TIMES

Annual meeting of the Canadian Scottish Regimental Association will be held in the sergeant's mess at Bay Street Armory at 8 p.m. next Friday. Members and ex-members are urged to attend.

* * *

Slight damage resulted when a hot stove set fire to a woodbox in the Snack Bar at 1450 Camosun shortly after 7 p.m. Thursday. Firemen said the box had been placed too close to the stove.

* * *

Former commissioner of B.C.'s now defunct provincial police force, T. W. S. Parsons, dealt with the history of that organization in an address Thursday before the B.C. Retired Civil Servants' Association.

The force was founded in 1858. Mr. Parsons joined in 1912.

Approximately 80 persons heard his remarks.

* * *

Impaired driving charge against Robert John Brotherston, 150 Montreal, was dismissed by Magistrate Henry C. Hall in Saanich police court Tuesday.

* * *

Charge of dumping rubbish on municipal property near Munns Road brought a fine of $100 or one month in jail for Alan Hargreaves, 2940 Graham, when he pleaded guilty to the charge Thursday in Saanich police court.

* * *

Spring meeting of the Automotive Transport Association of B.C. is underway today at the Empress Hotel with approximately 80 delegates present.

Main business session will be held Saturday with resolutions to be forwarded to the annual conference in Vancouver next October. Deputy Public Works Minister Evan Jones will address the meeting.

* * *

Officers of 25 Militia Group under CO Brigadier John S. Adam will hold a "cloth model exercise, 'Westward Ho II'", commencing at 9.45 Sunday morning in Bay Street Armory.

Purpose is to instruct the principles of advance, contact and attack, and officers from all Vancouver Island units will attend.

Maj. Alex McLeod, 25 Militia Group training officer, will be in charge of the exercise.

* * *

Fine of $15 was imposed on Arthur Mandley, Sidney, when he pleaded guilty Thursday in Saanich police court to a charge of failing to yield the right-of-way to a pedestrian in a "stop when occupied" zone April 20 on Douglas Street.

* * *

A new 13-piece dance band, comprised of most of the members of the Oak Bay Schools' Concert Band, will provide specialties at the Band Spring concert next Thursday at 8 p.m. in Oak Bay Junior High.

Oak Bay High School Girl's Choir and majorettes will share in the program.

* * *

Walker Turlogh was fined $35 or five days in jail when he pleaded guilty in Saanich police court Thursday to a speeding charge.

Police said Turlogh was paced at 70 mph in a 50 mph zone April 16 on Pat Bay Highway.

* * *

The Metchosin Boy Scout group held a concert in the Metchosin Hall to raise funds for the four boys who will represent the group at the world Scout jamboree at Niagara-on-the-Lake this summer.

The boys are David Helgeson, Leo Pike, Bill Duggan and John Waterman.

During the evening Scoutmaster Chris Pike was presented with a pack-board for his untiring work with the Cubs and Scouts.

* * *

Brig. G. A. McCarter, deputy provincial civil defense co-ordinator, is attending a week-long provincial co-ordinator's course at national CD headquarters in Arnprior, Ont. Delegates are checking provincial CD training programs.

* * *

The Air Force Officers' Association of Vancouver Island will hold the first of a series of social events Saturday when members will entertain guests at an "after five" party in the officers' mess, RCAF centre, Yates and Quadra Streets.

The reception will be from 5.30 to 7.30 p.m.

TOP CANDIDATE in recent examinations of the Pharmaceutical Association of B.C., is Mrs. Joyce D. Ludlow, 315 Langford Street. A 1948 pharmacy graduate of the University of Saskatchewan, she has been in B.C. five years, found examinations to practice here "pretty stiff." She wrote three exams and got marks of 70, 77 and 78. The 28-year-old pharmacist is employed here at the Yates and Douglas store of Cunningham Drugs. (Times photo.)

HUSKY BERT THOMAS is in good shape for a 10-mile practice swim Saturday, and demonstrates here by lifting wife, Marion, as easily as he would a small child. (Times Photo by Bill Halkett.)

Tuesday Set for Strait Swim Try

Thomas Second Start Scheduled at 6 P.M.

Channel swimmer Bert Thomas today announced departure time of his second attempt to conquer the Strait of Juan De Fuca between here and Port Angeles.

Weather conditions favorable, he'll plunge into the water at Horseshoe Bay at 6 p.m. next Tuesday.

He made his last attempt April 14 and was forced to leave the water about six miles out after suffering a violent stomach cramp.

If weather should cause a delay in the 6 p.m. start, it will be advanced a day and departure will be at 7 p.m. If another day's delay comes about, take-off time will be 8 p.m. The time advance will be necessary to take advantage of the tides.

SWIM SATURDAY

The 275-pound heavy-muscled swimmer will undergo a grueling practice swim Saturday. He will dive from a boat off Race Rocks at approximately 1.30 p.m. and head towards Port Angeles.

He is confident of completing this swim. "We'll make it," he said today.

Mr. Thomas will be accompanied by his wife, Marion, navigator Capt. Hugh Evans, and feeder Ove Witt. By a plastic tube he'll be fed orange juice and dextrose and tomato juice.

His official attempt on the strait May 10 at 6 p.m. will give him four hours of daylight.

"We want the sea calm. That's the main concern," he said.

He spent an hour in the water this morning and said the water was "like a mill-pond."

SAME ROUTE

His route Tuesday will be the same as his last attempt, and he'll be aiming for the $1,000 offered by the Times for the first person to cross the strait swimming from within the boundaries of Victoria, Oak Bay or Esquimalt.

That is why his swim Saturday from off Race Rocks cannot be considered an official swim, even if he makes it.

From Race Rocks to Port Angeles is approximately 10 miles and from the take-off point at Horseshoe Bay the distance is better than 18 miles.

* * *

STRAIT TEMPERATURE TODAY

(For Challengers and Fans)

At Race Rocks—46.8 Deg.

Courtesy Dept. of Transport

March Fishing Catches Drop By One-Quarter

$246,000 Value To $1,000,000

Fish landings in B.C. during March dropped to one-quarter of the catch during the same month last year, according to figures released today by the B.C. Trade and Industry Department.

Landings during March were valued at $246,000, compared to about $1,000,000 last year. Principal factor in the decline was the early finish of the herring seining season, which closed at the end of February.

However, decreases were also registered for salmon and ling cod.

SHELLFISH STRONG

Shellfish accounted for the bulk of the landed value, with clams in the lead in size of catch, 2,180,000 pounds, valued at $62,000

The trade department also reported an upswing in house building during January and February this year. Starts in this period number 1,190, compared to 671 in 1954, and 801 in 1953.

At the end of February, 6,270 dwelling units were under construction.

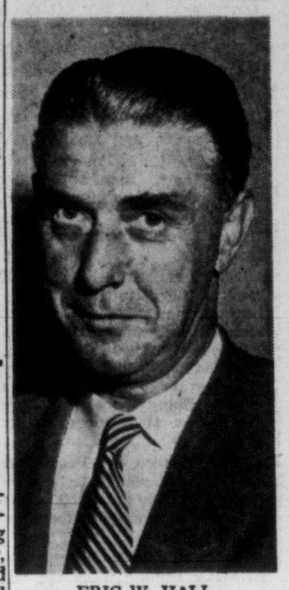

ERIC W. HALL
. . . local manager

Barclays New Branch Bank Open Monday

A new name is added to the list of chartered banks with branches in Victoria when Barclays Bank (Canada) opens the doors to its new premises at 717 Fort Street Monday morning at 10 o'clock.

Opening of the new branch marks a major expansion of regular and special banking service available to private depositors and business and industry throughout Vancouver Island.

The Victoria branch is the sixth established by Barclays since it came to Canada in 1929.

J. H. Vale of Montreal, vice-president and general manager of Barclays Bank (Canada) said in an interview here today the new branch in Victoria was planned because of the bank's optimistic outlook for future economic expansion throughout B.C., and on Vancouver Island in particular. The branch here will complement the Barclays branch in Vancouver, functioning since 1947.

U.K. INVESTORS

Another reason for opening here is that through its overseas connections Barclays is being asked to provide more information and services for U.K. investors and companies interested in British Columbia.

Banking competition in Canada is keen, Mr. Vale acknowledged, but Victoria is one city, he said, which is not "overbanked.

Manager of the new branch here is Eric W. Hall, who has served with Barclays in Canada for 25 years.

FIGHTING RECORD

Mr. Hall joined Barclays Bank in Montreal in 1930 and came to Victoria after having served as assistant manager at Vancouver. He served with distinction with Canadian and British troops in the Second World War. He fought with the Queen's Royal Regiment, part of the 7th British Armored Division—the famed "Desert Rats"—from D-Day in Normandy right through to Germany, and won his commission as major in the field.

The bank will open with a staff of five.

Commercial, Residential Building In Saanich Hitting All-Time High

By HUMPHRY DAVY

Extensive and rapid commercial development is expected this year in Saanich.

Building officials said today the municipality is being besieged by hundreds of inquiries and requests for commercial and residential building sites and indications are Saanich is in for one of its busiest years.

Prices of commercial sites have increased tenfold in some cases, they said. New housing sub-divisions are springing up in most areas of the municipality.

Here are the anticipated and new developments in Saanich which is one of the fastest-growing municipalities in British Columbia:

1. Two new commercial areas are expected to blossom out within the next six months.

2. Over 1,000 private dwellings are expected to be constructed this year.

Jack Taylor, municipal building inspector, reported a total of 348 building permits evaluated at $1,682,635 have been taken out for the first quarter of the year. For the same period last year the municipality issued 303 permits at a value of $1,263,340.

The majority of permits were for private dwellings. The private dwellings totaled 249, as compared with 186 in 1954.

The two expanding commercial districts included an area bounded by Burnside Road and the new Island Highway and Tillicum Road where retail stores are expected to mushroom.

Already two gas stations have been given permission to start construction. These are located at the corner of Tillicum and the New Island Highway and Burnside and the Colquitz Bridge.

FOUR STORES

Four other retail stores will be erected on Burnside, opposite the Rowland Heights subdivision.

The other commercial sites will be located south of the Central Mortgage and Housing Corporation Lansdowne subdivision which is awaiting approval from the federal government. Several retail stores are expected to spring up here.

The CMHC subdivision will provide 140 housing sites which are expected to go quickly once they are put up for sale.

Other new subdivisions where building is going ahead include the Glanford Gardens, Royal Oak Park and the Tillicum Whiteside district on the Island Highway.

RNs Planning Simplified Organization

Major constitution and by-law changes will be considered at the annual meeting of the Registered Nurses' Association of British Columbia, May 27 and 28 in the Prince Charles Hotel, Penticton.

Organization and activities of the association will be simplified if new motions are adopted.

Miss Alberta Creasor, president, will preside over the two-day session attended by councillors from nine districts, delegates from 36 chapters, and other interested nurses.

Miss Margaret Giffin of the National League for Nursing, New York City, will be in charge of a pre-convention educational program arranged for May 26.

Mrs. M. L. Ruby, Native Daughter, Passes at 63

Mrs. Mildred Lena Ruby, 63, wife of Samuel E. Ruby, died suddenly Thursday night at her home at 1636 Kenmore Road.

She was born in Victoria, daughter of the late Mr. and Mrs. James Richards, pioneer residents here, and spent all her life here.

Surviving besides her husband are a son, W. J. Ruby, Victoria; two sisters, Mrs. W. E. Noyes, Seattle, and Mrs. James Tait, Vancouver; and one brother, William Charles Richards, Victoria.

The funeral will be held Monday at 1.30 p.m. at McCall's chapel, and interment will be made at Royal Oak.

PNW Square Dancers In 'Roundup' May 14

Square dancers from Seattle, Bellingham, Port Angeles and Vancouver will be here for the spring "roundup" of the Western Dance Association at the Lawn and Tennis Club Hall May 14.

Painter Injured When Wind Topples Scaffold

Industrial mishaps sent two workers to hospital Thursday.

Police blamed the wind for an accident which injured Harry Wescott, 64, of Vancouver, who was blown off a 30-foot scaffold by gale-force winds on the industrial reserve.

He was admitted to St. Joseph's and treated for hip and elbow fractures, and possible internal injuries. His condition this morning was described as good.

No one witnessed the accident, which happened when Wescott was painting Shell Oil storage tanks. He was on a metal scaffold when 32-42-mile-an-hour winds upset the platform.

Wescott is an employee of Sarnia Scaffold (Western) Ltd., Burnaby.

Clarence Powell, 45, of Sidney, received a mutilated right hand when it caught in a trimming saw at Beaver Mills. His condition today is described as good by St. Joseph's Hospital officials.

City Man Heads Arena Body For Fifth Year

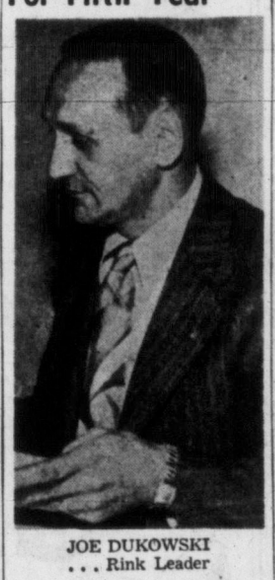

JOE DUKOWSKI
. . . Rink Leader

Manager of the Victoria Memorial Arena, Joe Dukowski, has been elected president of the B.C. Arena Association for the fifth consecutive year.

The 21-member association ends a three-day convention at the Empress Hotel today.

Named vice-president was Reg Stone, Trail, and secretary-treasurer, Jack Elliot, Kerrisdale.

Regional directors chosen were Bill Heaton, Kimberly, for the East Kootney region; Jack Morgan, Nelson, for the west Kootenays; Herb Phillips, Vernon, for the Okanagan area; Cec Edwards, Vancouver, for the mainland coastal region and Bill Oliver, Nanaimo, for Vancouver Island.

Open House Set At Vets' Hospital

A rare chance to see a hospital operating room from a vertical position, look through a powerful microscope and examine an X-ray unit will be extended to the public at Veterans' Hospital next Wednesday.

Administrator Norman Beattie says the "open house" will be held in connection with "Hospital Week" and in conjunction with the annual Dogwood Tea. The tea is held by the Women's Auxiliary to the hospital in the downstairs recreation room.

The event begins at 2 p.m. Tours will be conducted of the hospital which will include visits to the operating room, laboratory, X-ray and ward areas as well as hospital workshops where patients receive occupational therapy.

ASK The TIMES

Q.—Will you please tell me if there is such a place down in southern California where the wind does not blow like it does around here?—A. W. B.

A.—Your question seems to have a bearing on the many high winds the Victoria region has experienced this spring. To obtain a fair weather picture of California it is suggested you write to the United States Weather Bureau, San Francisco, Cal. You will doubtless be given information that will enable comparisons with Vancouver Island conditions.

Q.—As the government numbers its censuses, what number was the count of 1951?

A.—That of 1951 was the ninth census of Canada.

Anyone wishing a question answered is invited to send the problem along to The Times, addressed to "Ask The Times" Editor. Questions and answers will be published daily.

All questions should deal with matters of fact and be of general interest. The Times does not undertake to solve conundrums.

Calgary Jaycees Here to Observe Victoria's Expanding Exhibition

With 5,000 manufacturers in B.C., there should be more shows like the Victoria Agricultural and Industrial Exhibition, Deputy Minister of Trade and Industry Tom Sturgess said Thursday.

He made his remarks at a luncheon held in the Empress Hotel for the 125 exhibitors.

Broadening interest in the fair, now under way here at the arena and curling club, is illustrated by the Calgary Junior Chamber of Commerce which has sent two members here to study fair operation. They are Harry Peden and Ted Johnson.

It is expected a similar fair there by the Jaycees will follow study of the enterprise here.

Chairman of the fair here next year will be Gordon Carter.

Largest crowd of the four-day-old fair, an estimated 14,000 patrons, passed through the doors Thursday.

The show is on today and Saturday from 2 p.m. to 11 p.m. Tomorrow will feature crowning of "Miss Victoria" of 1955. A lucky ticket holder will also receive a car.

Prize winner Thursday was Mrs. George Georgeson, 560 Beach Drive, who has a choice of a TV set or other major electrical appliance.

Large crowds are expected today and Saturday. The Jaycees hope to have catered to 100,000 patrons by the time the fair ends.

TROPHIES FOR BEST LIVESTOCK in Victoria Agricultural and Industrial Exhibition were presented winners Thursday by Agriculture Minister Kenneth Kiernan, centre. Bill Taylor, Sanwood Farm, Saanich, captured Holstein grand championship and Joan Standen of Cobble Hill won Jersey championship. Mr. Taylor received Mooney & Sons Trophy, while Miss Standen won Butler Brothers' Trophy. (Photo by B. G. (Spike) Bell.)

SHOPPING GUIDE

Thoughts of Turtle Soup Tempt Many Jaded Palates

By PENNY SAVER

Have you ever had a longing to taste some of the foods you've read about in novels? I have, and one of the most alluring in my mind is turtle soup. Now I know this isn't such an extraordinary food, but so few people around here eat it that it does seem like a real oddity. Well, I found some in town today and I'm going to try it. It costs 85 cents for a large tin, and from all I've heard, it's simply wonderful!

Here's another food that appeals to me, and it's . . . not rare, not exotic—but o-h-h—so good! Oven baked beans with pork. Now on sale in squat, round jars that serve as warming containers. Just pry off the lid, set the jar in hot water, and before long the beans are steaming hot and smelling very good.

Enough for two can be bought for 30 cents . . . inexpensive, and sure yummy. I've been hearing about these deliciously prepared beans, and finally tried them myself. . . . I'm glad I did 'cause now there's another "standby" on our pantry shelves. Served with sliced fresh tomatoes, this sure makes a good lunch.

Tomatoes are selling at 20 cents a tube. Hothouse cucumbers are now two for 19 cents, and lettuce is 15 cents a head. Whatever way you like cabbage, you'll be happy to hear that you can now buy it at 9 cents a pound. Going d-o-w-n! So are yams, now at two pounds for 39 cents.

New potatoes, at 49 cents for four pounds, would taste wonderful with new peas, at 20 cents a pound. Serve them for Sunday dinner.

It seems as if summer is REALLY coming when we can have new potatoes and peas served together with a cream sauce . . . just like it feels as if summer has arrived when I eat strawberries.

Watermelon lovers will be happy to hear that these luscious melons are now in town, selling at 9 cents a pound. Use your melon baller and scoop out the balls of the fruit, combine it with balls of honeydew melon or cantaloupe and custard or ice cream, and heap the whole thing into tall glasses. There you will have a refreshing and colorful dessert. You might drop a strawberry or two on the top, too. They're going down gradually; I saw some for 35 cents a box.

Stock up on your week-end vegetables. Here are the latest prices: Acorn squash, 23 cents a pound; broccoli, 23 cents a pound; fresh green onions, two bunches for 15 cents; cauliflower, two for 25 cents, and seedless cukes, 30 cents each.

Sooner or later, cyclists usually wind their way down to the sandy beaches to take a refreshing dip in the turquoise sea, build castles from Bermuda's pink sand, or relax in the sun. Or, always within handy distance are golf courses, tennis courts and other games where one may while away the time among beautiful scenery.

Salt Spring Island Couple Celebrate 25th Anniversary

Mr. and Mrs. G. Nelson of Ganges cut their silver wedding anniversary cake at a party held recently at their home on Churchill Road.

Well-known residents of Salt Spring Island, Mr. and Mrs. George Nelson, celebrated their silver wedding anniversary recently at their home on Churchill Road, Ganges. Married in Vancouver on April 30, 1930, Mr. Nelson was born on Salt Spring Island and Mrs. Nelson on Pender Island. They have two sons, Ted and Gordon, both of whom were home for the celebration. Mr. Nelson's sister, Mrs. E. McKay, Bellingham, Wash., was also present. Among friends who gathered to offer congratulations were Mr. and Mrs. H. Loosmore, Mr. and Mrs. F. O. Mills, Mr. and Mrs. G. Lowe, Mr. and Mrs. F. Wescott, Mr. and Mrs. F. D. McDougall, Mr. and Mrs. G. Manley, Mr. and Mrs. G. D. Dewhurst, Dr. and Mrs. M. B. Wellwood, Mrs. R. Jordan, Mr. and Mrs. G. Young, J. G. Wilson, B. Krebs, Kello Wilson, Pat Krebs and Dick Matthews.

Rejuvenate a felt hat. Brush it briskly and rub stains with fine-grained sandpaper, using gentle circular motion. Steam it with iron held an inch away. Then brush again.

TOTEM THEME

Beta Sigma Phi Sorority Holds Regional Convention

More than 30 members of Beta Sigma Phi Sorority in Victoria attended the recent Northwest Regional Convention in Vancouver. They included: Mrs. Grace Kingham, Victoria City Council social sponsor; Mrs. Maude Gordon, cultural director; Mrs. Molly Archer, Xi Beta Chapter president; Mrs. Dorita Grant, Misses Kathleen Corker, Zella Moody, Eva Schildemeyer and Hilda Jones, Zeta Chapter; Mrs. Gwen Carrier, Mrs. Frances Dawson, Mrs. Elsie Cooley, Mrs. Dorothy Prentis, Misses Laura Foster, Norah Leahy, Eleanor Sutherland and Doris Hooper, Alpha Zeta Chapter.

Misses Ruth Pinnick, Barbara Bradley, Margaret Creasey and Lenora Palmer, Xi Chapter; Misses Louise Michaux, Margaret Walker, Norma Pite, Helen McKee, Vera Waller, Elizabeth Morrison, Catherine Cameron, Muriel Knight, Molly Langley, Grace Waters, Joyce Nicholls, Mrs. Gwen McVeigh, Mrs. Barbara Brown, Xi Beta Chapter, and Mrs. P. Jean and Mrs. H. Attfield, international honorary members now living in Victoria.

Each member of the Victoria group wore distinctive earrings or lapel pins made of small white thimbles filled with tiny artificial flowers to present Victoria as the flower city of the west.

Hostess group included the 17 Vancouver chapters who chose "Totemland" as theme of the convention. Sessions were held in Hotel Vancouver.

"Peace Pipe Parley," "Fishing Fantasy" and "Indian Potlatch" were names given the informal reception, luncheon and convention banquet, and business sessions were named "Pow Wows." Programs carried out the Totemland theme. A ceremonial dance was given by the Capilano Indians during the convention at which time an honorary chieftainship was conferred on Bill Ross, Kansas City's president of the International Executive Council. Mr. Ross was guest speaker at the banquet and Melita O'Hara international traveling councillor of the sorority, was guest speaker at luncheon.

Next convention in 1957 will be held in Edmonton.

Afternoon Branch Christ Church Cathedral Woman's Auxiliary, Monday at 2.30 p.m., Memorial Hall.

Club Women's News

Hospital Shower—The shower and tea arranged recently by St. John's Afternoon Branch of the Woman's Auxiliary realized goods and cash to the value of more than $200. The program included an amusing presentation by the executive and numbers by Mrs. W. R. Roskelley, Mrs. F. A. Goodwin and Mrs. W. H. Garnham.

Esquimalt Chapter, IODE, Monday at 2 p.m. at headquarters.

OPEN FOR INSPECTION
SATURDAY — 2.00 - 5.00 P.M.

1311 Victoria Avenue, Oak Bay
Artistic bungalow of five rooms. Hot-water oil. Terms
$12,250
KER & STEPHENSON LIMITED
Multiple Listing No. 227

VENETIAN BLIND LAUNDRY

★ FREE pickup and delivery includes taking down and rehanging.
★ Complete repair service.

2-TAPE BLIND $1.50
3-TAPE BLIND $2.50
4-TAPE BLIND $3.00
5-TAPE BLIND $3.50

PHONE 2-6612

WHY GROW OLD?

By JOSEPHINE LOWMAN

Question Box Devoted To Younger Readers

Dear Josephine:

Q.—"I am 13 years old but the way my family treats me I feel like three!

"Every time I go some place or do something every one of them has to know why, how, where, when and what! I know that isn't speaking very well of my family but I'm just writing my thoughts! Besides I am pretty mad right now because they seem to think I have to depend on them so much.

"Josephine, don't suggest a nice peaceful talk with them. They seem to think I am too young for that, too. I've tried it!

"P.S.—I'm not exaggerating!"

A.—I feel very flattered that you had enough confidence in me to blow your top when writing to me. I am quite sure that I would like you just as much as your family does if I knew you.

It is perfectly natural for you to want dreadfully to grow up, to stand on your own feet, to decide things for yourself, to be accepted as an individual in your own right.

If you did not have this feeling of wanting to paddle your own canoe you would not be worth much. However, I think that if you will investigate your heart and mind you will find that you are really very glad to have your family to depend on. I am sure that you do depend on them in many ways.

They are only trying to safeguard you from dangers which you do not yet recognize, not because you are dumb but because you have not yet lived long enough or had enough experience to know about them. Lucky you to have so many people who are interested in your welfare!

You impress me as being a very smart young woman and therefore I think you will appreciate the story I am going to tell.

There was once a young woman of 15 who felt as you do. When she was 19 she looked at her parents in amazement and said, "It is astonishing how much you two have learned in the past four years!" She had grown up so much in four years that she could appreciate what they had been trying to do all along.

About that conversation — I feel sure that you will succeed if you will meet your parents halfway. You have probably been giving them a harder time than they have you; not in a mean spirit on either side, however.

Let them know that you want to make as many decisions for yourself as possible but that you realize that you need their advice in many things.

If any of my younger readers would like to have my leaflet which was prepared especially for teen-agers send a stamped, self-addressed envelope with your request for leaflet No. 58, "Popularity," to Josphine Lowman in care of this newspaper.

WE PICK UP AND DELIVER

INDIVIDUAL DRY CLEANERS

MOTHER'S DAY
Slippers or White Shoes
You Will Find it Easy to Shop at the Vanity

"PARIS MAID" SLIPPERS
are cosy quilted velvet and leather slippers, wedge heels. A wide choice at
2.98 3.98 4.50

"PACKARD" Slippers
Always please . . . in flat and low or wedge heels.
Sizes 3½ to 10
4.98

A wide variety of
White Sandals,
flat and wedge heels for sunny days.
Sizes 4 to 9
4.98

The Vanity
1306 Douglas Street

MAKE MOTHER LOOK and FEEL YOUNGER with a Lovely TAILORED SUIT

John McMaster's long experience is your guarantee of good styling and perfect fitting.

SUITS TAILORED, from $49.50

We have at 619 Broughton Street Store, one of the largest selections in Victoria of Fine Tailored Ladies' Suits and Coats.

LOW, LOW PRICES, from $19.95
Look Them Over Before You Buy

JOHN McMASTER
Men's and Ladies' Fine Clothing Store
1012 FORT ST. • 619 BROUGHTON ST.

IT'S FROM BIRKS for Mother's Day

Birks Offer a Wide Variety of Gift Items Specially Selected for
MOTHER'S DAY

Fashion Ropes
Direct from New York Manufacturer's Close Out
The trend in fashion jewellery . . . bright, colorful beads . . . simulated pearls . . . long ropes . . . to knot, drape or wrap around. There's a wide variety of designs available at Birks . . . we've illustrated only a few.
Regular value to 7.50.
SPECIAL $2.95

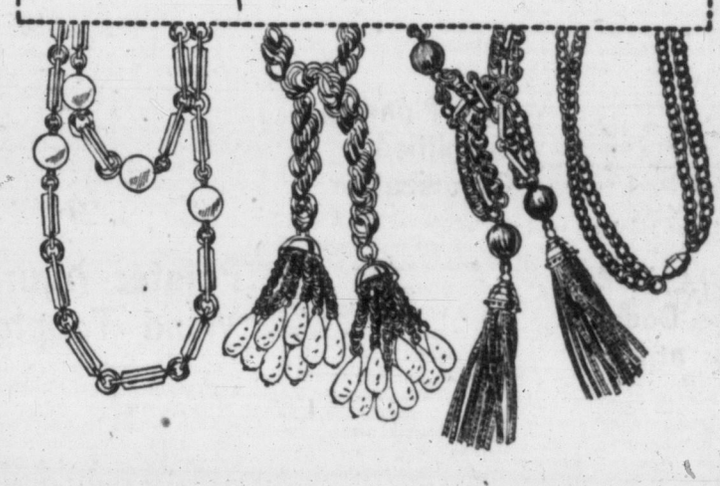

Insulated Teapot

With polished aluminum cover, colors: Primrose, blue, green and pink.
$2.95

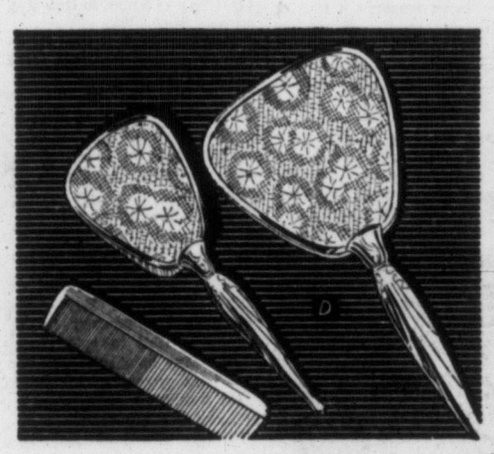

3-PCE. DRESSER SETS
Consisting of mirror, brush and comb, in jewellers' bronze, petit point, brocade. Removable bristles for easy cleaning. In a wide variety of designs and styles.
$5.00 to $16.00

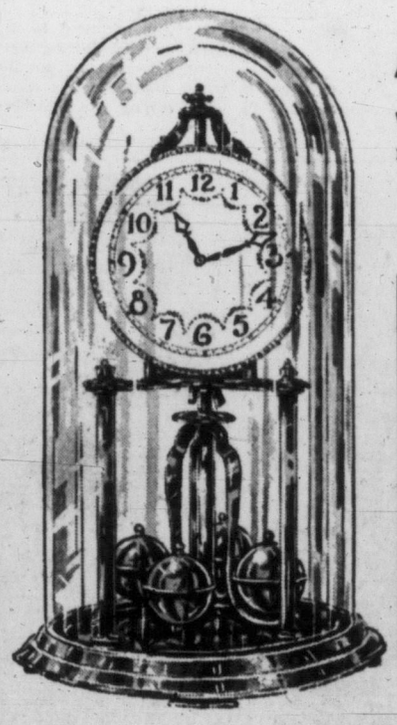

400-DAY
ANNIVERSARY CLOCK
With enamel dial and adjustable feet. 10-inch Lilliput model.
$14.95

20-PCE. BREAKFAST SET
Colorful breakfast sets consisting of
4 8-inch Plates
4 Bread and Butter Plates
4 Oatmeal Dishes
4 Teacups and Saucers
Two delightful patterns, Clover and Petunia.
Outstanding value at $4.95

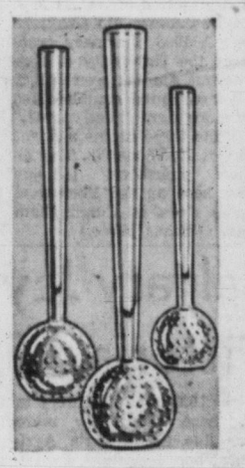

Swedish Crystal
BUD VASES
With heavy base to prevent tipping. Green, blue and amber.
60c, 85c, $1.10

BIRKS
JEWELLERS
706-708 Yates Street Phone 2-4241

OF PERSONAL INTEREST

Gay Parties Precede Frolic

A number of parties have been arranged prior to the annual Spring Frolic of the St. Margaret's Old Girls' Association at the Royal Victoria Yacht Club this evening.

Mr. and Mrs. W. H. Dunbar and Mr. and Mrs. Geoffrey Edgelow will entertain at the Dunbars' Joan Crescent home before the dance. Their party will include Mr. and Mrs. Leslie McMaster, Mr. and Mrs. C. Carruthers Carpenter, Dr. and Mrs. Norman Lockyers, Mr. and Mrs. Terrence O'Grady, Mr. and Mrs. Jarvis Read, Mr. and Mrs. Andrew Weir, Mr. and Mrs. C. J. Cox, Miss Pamelia Birley and Mr. Bill Leach.

Mr. and Mrs. R. R. Wilde have invited Cmdr. and Mrs. A. E. Wurtele, Mr. and Mrs. Bruce Tingley, Mr. and Mrs. R. H. Green, Mr. and Mrs. J. W. Copeman, Mrs. Gwen Dopson and Mr. Wilfred Reid.

With Mr. and Mrs. A. K. Love will be Mr. and Mrs. H. E. Haynes, Mr. and Mrs. L. H. Davies, Mr. and Mrs. W. J. Flett and Dr. and Mrs. A. H. Gunning.

Mr. and Mrs. Ian Hogarth and Miss Donna Whiting are entertaining a party of 26.

Mr. and Mrs. H. Lauder Ramsay and Group Capt. and Mrs. A. E. McGowan will have Mr. and Mrs. A. Laundy, Mr. and Mrs. H. A. Richmond, Mr. and Mrs. E. G. Whiting, Mr. and Mrs. A. Hayward, Mr. and Mrs. Victor Gadsby and Mrs. Sheila Arndt.

Miss Gladys Tremblay will entertain at her Beach Drive home. Her guests will include Miss Mary Strachan, Mrs. Sheila Arndt, Mr. and Mrs. Ned Larson, Mr. M. Bunch and Mr. Derek Hyde-Lay.

Mr. Peter Young, Sea View Road, will be host to a number of his friends before the dance, and Mr. and Mrs. E. G. Whiting are also entertaining.

In Vancouver for Convention

Victoria dentists and their wives who are attending the B.C. Dental Association convention in Vancouver this week-end include Dr. and Mrs. R. L. Horne, Dr. and Mrs. Bernhard Kjekstad, Dr. and Mrs. T. H. Johns, Dr. and Mrs. W. B. Milburn, Dr. and Mrs. J. C. Foote and Dr. and Mrs. H. R. Turner.

Dr. Charlotte Dohan will join her husband, M. J. T. Dohan, in Vancouver on Saturday afternoon for the final dinner and dance in Hotel Vancouver on Saturday evening. Dr. R. H. Trythall, secretary of the Victoria branch of the association will also go to Vancouver for final sessions of the convention.

Wives of the dentists were entertained this morning at a sherry party followed by luncheon at Point Grey Golf Club.

Saturday morning they will be guests at a coffee party at the home of Mrs. G. A. C. Walley and in the evening will be present at the convention dinner and dance.

Mark a 60th Wedding Day

Mr. and Mrs. R. J. Kemsley, 3433 Maplewood Road, who are celebrating a diamond wedding on Saturday, were honored at a recent meeting of the B.C. Old Age Pensioners Organization, Branch No. 5, when the president, Mrs. F. Chappell, presented them with a gift of cups and saucers on behalf of members.

On Saturday afternoon at the tea hour Mr. and Mrs. Kemsley's daughter, Mrs. H. C. Keuhl has invited a few old friends to her home on Epsom Drive to mark the anniversary. Assisting her will be her two daughters, Mrs. S. Platt (Merna) and Miss Beverley Keuhl.

Shower for Yvonne Pready

Ex-members of the Victoria Girls' Drill Team honored Miss Yvonne Pready at a surprise miscellaneous shower recently at the home of Mrs. B. Sessions, 1557 Derby Road. A white box decorated with pink streamers held the many gifts. Among guests present was Mrs. R. H. Whidden, from San Diego, Calif., sister of the bride-elect. Other guests were Mrs. R. W. Hallam, Mrs. A. Burns, Mrs. G. Kinch, Mrs. C. Palmer, Mrs. R. W. Birkett, Mrs. H. G. Ferguson, Mrs. G. F. Boyd, Mrs. R. A. Fairservice, Mrs. F. Goegan, Mrs. H. A. Bishop, Mrs. B. F. Hickman, Mrs. J. V. Okell, Mrs. S. I. Meeres, Mrs. M. Grant, Mrs. R. Lamb, Mrs. L. Wilson, Mrs. D. Mawer, Mrs. R. Weisgarber, Mrs. E. E. Moore, Miss Lucille McBirney and Miss Amy Koller.

Gifts in Decorated Ship

Miss Anne Thomas, whose marriage takes place this month, was honored at a surprise miscellaneous shower given by hostesses Mrs. E. J. Mottishaw, Mrs. A. Plachner and Miss Barbara Mottishaw. The bride-elect and her mother, Mrs. G. F. Thomas, were presented with corsages of pink and white carnations. Gifts were concealed in a white and blue festooned ship labelled HMCS Jonquiere, in compliment to the groom-elect. Refreshments were served to guests, who were Mrs. W. A. Mottishaw, Mrs. K. Thompson, Mrs. K. Mindenhall, Mrs. L. Lovering, Mrs. S. Chauncey, Mrs. Mary Barlow, Mrs. W. Moir, Mrs. Cecilia Simpson, Misses Marilyn Mottishaw, Margo Thomson and Leona Orchard.

At Empress Hotel

Chief Justice Wendell B. Farris and Mrs. Farris who are in Victoria for a two-week stay, are guests at the Empress Hotel.

To Crown Coquitlam Queen

Mrs. R. Reay and her 12-year-old daughter, Miss Pauline Reay are leaving for Coquitlam tonight to attend the crowning of the Coquitlam May Queen on Saturday afternoon. Miss Reay, who was the 1954 May Queen in Coquitlam will pass on her crown in the official ceremony to Miss June Bell, chosen May Queen for 1955. Mr. and Mrs. Reay came from Coquitlam to live in Victoria last summer and Pauline now attends Oak Bay Junior High School.

Women's Canadian Club Sponsors Fashion Show

Women's Bureau Head

Miss Marion Royce, head of the Woman's Bureau, Department of Labor, Ottawa, will visit Victoria next Thursday and Friday. A public meeting of special interest to all women, at which Miss Royce will be speaker, has been arranged by the Local Council of Women and the Victoria Business and Professional Women's Club. The meeting will be held in the Music Room, Victoria Public Library, at 8.15 p.m., on Thursday, May 12.

A tea and informal showing of summer fashions will be presented in the Victoria Room of T. Eaton Co. of Canada Ltd. next Thursday and Friday afternoons at 3 p.m. under auspices of the Victoria Women's Canadian Club. Proceeds will be used for the club's bursary fund.

Each year the Women's Canadian Club gives two bursaries of $150 each to a boy and a girl graduating from a high school in Greater Victoria area.

Tickets for the fashion show will be available at Eaton's Music Centre on Monday and Tuesday from 10 a.m. to 4 p.m., and Wednesday from 10 a.m. to 12.

Victoria Business and Professional Women's Club, business meeting, Monday at 8 p.m., in the clubroom, 904 Government Street.

TEA

gives you over 200 CUPS per POUND

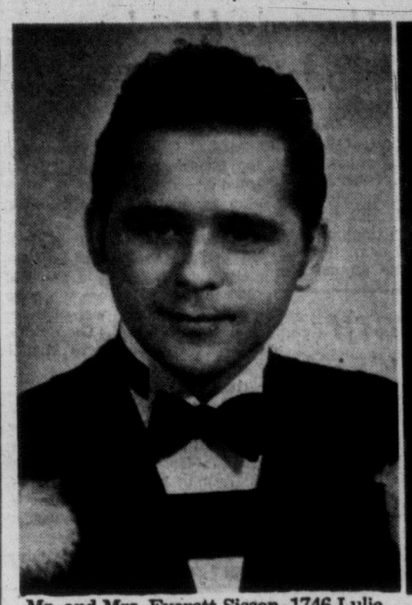

Mr. and Mrs. Everett Sisson, 1746 Lulie Street, announce the engagement of their younger daughter, Valda Elizabeth, to Mr. Robert Dmytro Yanow, only son of Mr. and Mrs. D. Yanow, of Saskatoon, Saskatchewan. The wedding will take place May 28 in St. Mary's Church, Oak Bay, at 8 p.m. Miss Sisson is the granddaughter of Mr. and Mrs. W. J. Pearson and the late Mr. H. Sisson. Mr. Yanow, a graduate of Mathematics and Economics from the University of Saskatchewan, also attended Royal Roads Services College and received his commission as sub-lieutenant (RCNR) in 1954. Miss Sisson will have as her attendants, her cousin of Vancouver, Miss Elaine Varah, maid of honor; Miss Marilyn Kay, bridesmaid, and Kerry Lynn Alexander as flower girl. (Miss Sisson's Photo by Leonard Holmes.)

of interest to Women

Editor Elizabeth Forbes

Toastmistress Regional In Victoria This Week-End

Eighth annual Northwest Regional Conference of International Toastmistress Clubs, Inc., will be held in Victoria at the Empress Hotel. The conference opens this evening with "open house" and registration in the Georgian Lounge, followed by an evening tour of the Butchart Gardens. It continues Saturday and Sunday.

Canadian Council No. 1, including Victoria and Arbutus Clubs in this city, also Nanaimo, Comox, Alberni, Skyline, First Vancouver, Royal City, Ocean Falls and Tyee Clubs, is the hostess group.

Mrs. J. Walters, Vancouver, Wash., as regional supervisor, will lead the conference, assisted by Miss Dorothy Hollingsworth and Miss Marjorie Rosemeyer, both of Portland, the regional secretary and treasurer. Theme of the conference is "Communication Without Boundaries."

Highlight of the three-day affair will be the annual speech contest on Saturday evening, following a banquet in the Crystal Ballroom at the Empress Hotel. The winner of this contest will proceed to the international speech contest in San Francisco in July.

Conference leader . . . MRS. NELL WALTERS

Conference chairman is Miss Audrey Harness, Victoria, assisted by Mrs. Emma Mair, Mrs. Lee Dunnett, Mrs. Annette Rose, Mrs. Helen Simpson; Misses Georgie MacKay and Florence Scovel, all of Victoria, and Mrs. Lola Leach, Vancouver.

PTA NEWS

Tolmie—On Monday evening at 8, members of Tolmie PTA will meet in the school auditorium when B. C. Gillie will speak on preparation of students for junior high school. Refreshments will be served.

Monterey—A sum of approximately $340 was realized at the carnival held in the school recently, under auspices of Monterey PTA. Proceeds will be used for the annual sports day of the school.

CGIT Camp Day

Early on Saturday morning 150 girls representing the Canadian Girls in Training groups in Baptist, Presbyterian and United Churches, will journey to the George Pringle Memorial Camp, Shawnigan Lake, where they will participate in annual CGIT Camp Day. Camp will open at 10 in the morning and until "Taps" is sung at 8 p.m. the day will be full of activity including flag-raising, morning watch, games, Bible study, swimming, vespers and sing-songs around the camp fire. Mrs. T. M. Stanbridge is camp director and Mrs. Thomas Cooper assistant director. Rev. Ted Williams will conduct "Morning Watch" and Miss Florence Clerihue will lead the sing-songs. Miss Grace Chow will be the camp nurse, and the Bible study period on "Women of the Bible" will be led by group leaders Miss Margaret Walker, Mrs. R. A. Davis, Miss Dorothy Hayes, Mrs. Pat Davis, Miss Shelia Rice, Miss Jean Carmichael, Mrs. K. Soutar, Miss Wilma Parker, Mrs. Lois Peirson, Miss Florence Clerihue, Miss Beverley Husband, Miss Dorothy Jones, Mrs. Anne Smith, Miss Jean Saunders, Mrs. Margaret Turnbull, Mrs. Jessie McNeely.

Local Council of Women, Monday at 2 p.m., Music Room, Victoria Public Library.

HMCS Beacon Hill Chapter, IODE, silver tea, Saturday from 3 to 5 p.m. at 833 Dunsmuir Street.

Spring Cleaning Get You Down?

In every room in the house all-purpose Formula "B" will save you time, work and money. In the kitchen use Formula "B" for painted walls and woodwork, floors, kitchen appliances inside and out, windows and tile. No hard scrubbing. Disinfects as it cleans. So gentle on the hands. A 75c jar from your grocers or hardware store makes up to one gallon of this wonderful cleaner. Chase away your "spring cleaning blues" with Formula "B". (2). ***

$600 Cash Received at Orphanage

More than 200 guests attended the B.C. Protestant Orphanage annual linen shower Thursday afternoon and the Ladies' Committee, sponsors of the affair, report that $600 in cash was donated, as well as quantities of towels, sheets, pillow cases and face cloths. Mrs. W. Holder and Mrs. W. Luney, president and past president of the committee, received guests.

Mrs. A. J. Saich and Mrs. Hugh Macdonald, wives of the Home's honorary dentist and physician, were special guests and received corsages. They were asked to preside at the head tea table with Mrs. J. Cox and Mrs. C. Coutts. Spring flowers were placed on the piano and in the centre of the tea table.

Children from the Home entertained guests with singing, under direction of Mrs. F. Shandley and Mrs. N. Harwood. Mrs. J. King and Mrs. M. H. French received linen at the tea, while Mrs. J. C. Scott and Mrs. F. C. Dillabough handled cash donations.

Tea convener was Mrs. J. Collins, while assisting in serving were Mrs. T. McGimpsey, Mrs. W. B. Wellwood, Mrs. R. T. Hughes, Mrs. O. M. Brown, Mrs. A. Adams, Mrs. W. R. Clark, Mrs. G. I. Warren, Mrs. F. D. Mulholland, Mrs. S. J. D. Clack, Mrs. F. Lesley, Mrs. William Dinsmore and Mrs. J. F. McConnell.

Check again on the light over the homeworker's desk. You may have replaced a burned out bulb with a makeshift smaller one. Eyesight is too precious to waste for lack of a few watts.

REMEMBER Mother's Day

SUNDAY MAY 8th ...because she's wonderful!

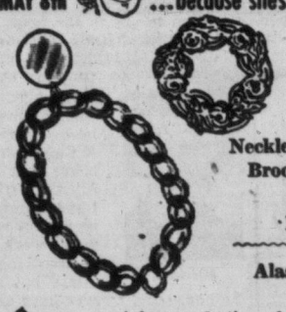

A TOUCH OF GLAMOUR FOR MOTHER ON HER DAY—

Necklets, Earrings, Pins Brooches, Bracelets

From $1.00

Alaska Black Diamond Jewelery

A large selection of this distinctive jewelry, set in sterling silver filigree and 10-k gold. Necklets, Earrings, Pins, Rings and Bracelets . . . ideal Mother's Day gift!

CUPS AND SAUCERS

Eastern Star and Rebecca lodge emblems on English bone china cups and saucers. $1.95

SPECIAL

Cream, Sugar and Tray Silver plated on copper. $3.95

SPECIAL! LADIES' WATCHES FOR MOTHER'S DAY

Attractive new watches with easy to see figures and hands. Extra clear and so easy to read at a glance. Priced from $29.75

EASY TERMS No Carrying Charges

ROSE'S LTD JEWELERS

1317 DOUGLAS ST.

WANTED

100 USED CARPETS

Summer is just around the corner and time to trade YOUR OLD RUG FOR A NEW ONE! More and more people are shopping at HOME and more and more people are making use of the HOME'S TRADE-IN DEPARTMENT

See the Fine Selection of:

- BROADLOOM
- INDIAN
- AXMINSTER
- WILTON RUGS

Your old rug is as good as CASH at the HOME! USE YOUR OLD RUG AS PART PAYMENT OR DOWN PAYMENT On a New One

Come in today and inspect our fine selection and then ask our appraiser to call. There is no obligation to purchase.

HOME Furniture COMPANY

825 FORT ST. (Above Blanshard St.) Phone 2-5138

for Mother

A Pretty Blouse From Scurrahs

Mother wants a lovely blouse this Sunday on Her Special Day. Choose one from the finest selection in town, offering you hundreds to choose from. In town cottons, nylon, Dacron, Orlon, crepes, linens and imported silks. Every style and shade imaginable, to flatter and please Mom!

$3.95 to $13.95

Scurrahs

728 YATES STREET

"WHERE SMART WOMEN PREFER TO SHOP"

FOR Mother

A Charming Gift on Her Special Day FROM FRANCIS JEWELLERS

FASHION JEWELLERY

Choose a beautiful piece of jewellery for mother or matched set . . . from smart new designs in earrings, necklets, bracelets and rings, priced from $1.00

SPECIAL

3-Piece Cream, Sugar and Tray sets—silverplated.

Plain $4.50

Embossed $4.95

PEARLS

1, 2, 3-strand regular and choker lengths. From $1.00

Beautiful cultured pearl necklets in 1, 2, 3-strand. From $25.00

Matching Earrings available.

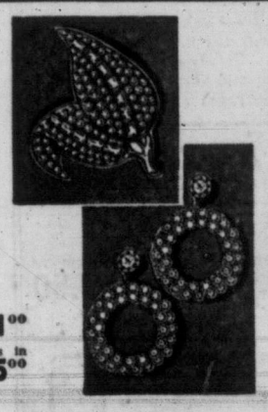

Francis Jewellers

1210 DOUGLAS ST. F. W. FRANCIS LTD. PHONE 4-7611

mother's Favorite gift

A PAIR OF COMFY SLIPPERS

Oomphie Gilt-embossed velvet with gay fake jewels. Red or black 5.95

Oomphie Rainbow stripe 4.95

Danie Green Wine, black or blue quilted satin 6.95

Daniel Green Green, red and black velvet 7.95

Oomphie Royal, red, black, light blue and yellow crushed crepe 3.95

Smart Handbags of Quality 10.95 to 15.95

Beautiful Gotham Gold Stripe and Butterfly Hosiery 1.25 to 1.95

Munday's

1203 DOUGLAS STREET

Traditionally the land of honeymoon, Bermuda weaves a spell of romance from the music of the sea, from the light of the moon, from the poetry of the sunset, from the colors of its bright flower gardens and its lush tropical foliage. And the finished fabric is an experience to be treasured for a lifetime.

WE SUGGEST for MOTHER with Love!

A WASHABLE DRESS
COTTON—NYLON—DACRON
—A HAT
—A BLOUSE
or Smart Accessories
Reasonably priced to suit your Budget

CROWN DRESS AND HAT SHOP
614 VIEW ST. 3-7914

AS WE LIVE

Teenage Daughters Ashamed of Home

By ELIZABETH B. HURLOCK, PhD

Teenagers are very self-conscious about the appearance of their home. There is no reason for parents to permit the situation to get to the point where their children are ashamed to have their friends come to their home.

Hurlock

(Q)—"We have three children, 16, 18, and 19 years old. The two older ones are working, while the younger one is still in school. They all live at home. Our home is old and in need of repairs. The furniture is old and is falling apart. The children are ashamed to bring their friends to our home because they say their friends all have better homes. When I speak to my husband about fixing anything, he always says, 'You fix it.' I think that is a man's work, and besides, I haven't the money to fix things if I tried. He makes a good salary but he won't give me any money for the house and I never have anything left after buying food and a few clothes for myself. What would you suggest that I do? I don't want my daughters meeting the boys on the street or at dance halls, but it isn't fair to keep them from having dates either."

(A)—It certainly is not fair to put your daughters in such a position that they are embarrassed to bring their friends home. Nor is it fair to them to give the boys the bad impression about them they are certain to get when they meet them on the streets or in public dance halls.

Today there as such quick and easy ways to spruce up a house and furniture that even a complete amateur can do a good job. Just read the directions given and you will have no trouble.

As for the cost of materials, could you not ask your children who are working to contribute part of it? Then, if your husband refuses to give you the money you need, try giving him cheap food and save something from the food allowance. This may convince him that you are serious about wanting your home to be such that your children won't be ashamed of it.

To Pour Tea

Miss Kathleen Agnew has been invited to preside at the head tea table with Mrs. P. A. Gibbs, Mrs. J. L. W. McLean and Mrs. F. E. H. James, at the annual Spring Tea arranged by the YMCA Ladies' Auxiliary for next Tuesday, from 3 to 5, in the Mural Room at the "Y." General convener is Mrs. G. M. Duncan, assisted by Mrs. H. Fielder. Auxiliary president, Mrs. F. S. Appleton, will receive guests with Mrs. Duncan. A musical program will be presented by Miss Janet Swetnam, soloist, accompanied by Mrs. Roberto Wood.

TODAY'S RECIPE

FRESH ASPARAGUS SOUFFLE

One-quarter cup butter or margarine, ¼ cup sifted flour, 1½ cups warm milk, 5 eggs, separated, 1 pound fresh asparagus, finely chopped, ⅛ teaspoon minced garlic, 1 teaspoon salt, ¼ cup grated Parmesan cheese.

Melt butter or margarine; add flour and mix into a smooth paste. Add milk slowly and cook over low heat until thick, stirring constantly. Add grated Parmesan cheese and cook until melted. Remove from heat. To cheese mixture, add egg yolks, well-beaten with ½ teaspoon salt. Add garlic and asparagus. Sprinkle egg whites with ½ teaspoon salt and beat until stiff. Fold in cheese mixture and mix only until blended. Bake 60 minutes at 350 degrees F. in a well-greased 1½-quart baking dish, placed in a larger pan with 1 inch of hot water. (Six servings.)

If you have your choice, pick fitted sheets for Baby's crib. They are perfect, for Baby loves to uproot everything in his bed if he can get a start. There's no chance this way.

Miss A. Harness Heads Victoria Toastmistresses

Miss Audrey Harness was elected president of Victoria Toastmistress Club at meeting held in the dining room of the Poodle Dog Cafe. Other officers are Miss G. Mitchell, vice-president; Mrs. H. Mickelson, secretary; Miss M. Cottingham, club representative. Installation will take place at the annual banquet in the Strathcona dining room on May 31.

Mrs. C C. Warren presided at the meeting and Miss Mitchell acted as secretary. Mrs. G. Johnston conducted the table topic, "Words." The subject, "Controversial Contributions of Medical Science to Present-Day Society," was taken by a panel of six with Mrs. R. Rose the moderator. Speakers were Misses B. Heim, Mitchell, G. McKay, Mrs. L. Gordon and Mrs. Mickelson.

Other speakers were Mrs. L. Brown, Mrs. B. Grant, Mrs. T. Patterson and Miss Harness. Timer was Mrs. P. Rayment; critics, Mrs. Warren and Miss P. L'Amie; lexicologist, Mrs. K. Simpson and evaluator, Mrs. V. Carter. The spur was awarded to Mrs. Patterson and the Oscar for best speech of the evening to Mrs. Grant.

HEAVY WITH LIP SERVICE

TORONTO (CP)—Mrs. W. R. Walton Jr., a past president of the Canadian Association of Consumers, says the CAC is getting too much lip service and too little active support from its members.

Speaking at the annual meeting of the Toronto branch Wednesday, she said only 20,000 bulletins a month are mailed to members, although nearly 500,000 women belong through membership in associate organizations.

"The dollar annual fee is a sound investment," she said. "We should have 3,000,000 members, then think how we could influence the manufacturers."

Jiffy-Crochet!

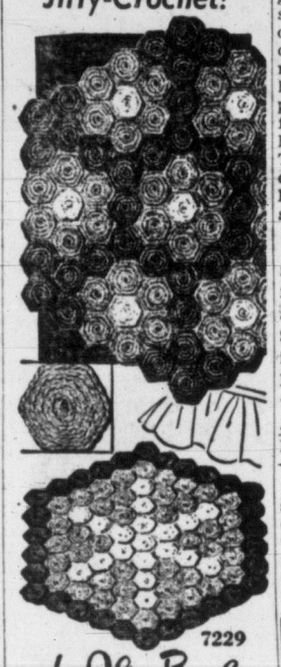

7229

by Alice Brooks

It's so easy to crochet this attractive rug for your home—by joining pretty hexagon designs!

Pattern 7229: Jiffy-crochet! Join four-inch hexagon designs to make any size rug you wish. Styles shown above measure 38 inches, in rug cottton or candlewick.

Send 25c in coins for this pattern (stamps cannot be accepted) to The Times, Household Arts Dept., 60 Front Street W., Toronto 1-A, Ont. Print plainly name, address, pattern number.

Wonderful is the word—for our new Alice Brooks needlecraft catalogue for 1955. Exciting, enchanting—our new designs are all that—and even more! Send 25c for your copy of this terrific catalogue—now! You'll want to order every wonderful design in it!

IODE Chapter Plans a Tea

Florence Nightingale Chapter, IODE, met at headquarters with the regent, Mrs. T. Lumsden, in the chair. Plans were made for the annual hospital tea, to be held in the Nurses' Residence at the Royal Jubilee Hospital next Thursday. Special guests will be Mrs. W. A. C. Bennett, Mrs. Claude Harrison, Mrs. J. L. Gates, Mrs. George Masters, Mrs. Murray Anderson, Mrs. Harold Webster, and Mrs. W. G. Thorpe. A feature of the afternoon will be a flower arrangement demonstration. Tea is being convened by Mrs. Emerson Smith.

Mrs. W. R. Roskelley, educational secretary, asked for books suitable to replenish the library in our adopted school.

Early Stenogs

Courses in stenography appearing in some high schools in 1885 were known as "phonography."

PTA NEWS

Oak Bay High—Meeting of the Ook Bay High School PTA will be held in the school library on Wednesday instead of the usual date which will be given over to the school's band concert. Officers will be elected.

You can do fancy stiches with your machine attachments, but have you tried using shaded embroidery thread for extra-charming color?

CLUB WOMEN'S NEWS

Spoons For Kitchen — Mrs. Ritchie LeQuesne displayed a set of stainless steel teaspoons at recent meeting of Langford United Church Woman's Auxiliary, and it was decided to purchase them for the new church kitchen. Mrs. J. C. Nimmo reported on progress in completing the kitchen. It was voted to give two pre-school Sunday school teachers $20 for purchase of needed equipment for classrooms. Final plans were made for the spring tea to be held Saturday, from 2.30 to 5 p.m., in the Legion Hall, Dumford Road. The meeting was held at the home of Mrs. W. A. Tiffen, Fairway Avenue, and co-hostesses for tea were Mrs. H. Cameron and Mrs. J. Jackson.

Realize $200—First money-making project of the newly-formed SPCA Ladies Auxiliary, a Spring Tea, realized a sum of $200. Floral decorations were in charge of Mrs. P. Nelles and Miss Laura Magrath; serviteurs were Mrs. H. D. Hepburn, Mrs. A. Playfair, Mrs. J. Rigby, Mrs. I. L. Cheetham, Mrs. Appleton and Miss P. M. Baker. Mrs. E. Hayward and Mrs. Paul Green were in charge at the door. Tea cup readings were given by Mrs. L. Lindgren and a superfluities stall, arranged by Mrs. W. B. Williams, was in charge of Mrs. N. Foster, Countess de la Feld, Miss Schetzel and Miss Alice Wilds. A showing of animal paintings by Mrs. Patience Birley was much enjoyed.

The overgrown coffee table seems awkward for buffet eating. Try picnic-style eating, with guests on low stools or pillows on the floor, instead of making them reach from the sofa.

CHINCHILLA

YOU CAN RAISE THEM! VERY LOW FEED COST!
These precious animals offer a fascinating hobby or business. Clean, odorless and vermin-free. A 100% increase per year is conservative. Guaranteed breeding stock available now.
Ranch Mgr., Vic Nunn, 9-3469
Sales Mgr. H. B. Dawson, 3-2064
NOMAVI RANCH
4634 W. SAANICH ROAD
Royal Oak P.O.

GRAND RE-OPENING SATURDAY!
Cox's Quality Bakery
3197 Quadra at Tolmie
NEW PHONE: 2-4153

We are pleased to be re-opening to welcome our old friends and customers! After extensive re-organization and improvement, we offer you a finer service with our usual exceptionally high standard of quality.

FREE! ICE CREAM FOR THE KIDDIES!
FREE! COFFEE SERVED TO THE GROWN-UPS!

SPECIAL DOOR PRIZES!
Two Door Prizes of one year's supply (365 days) of bread each, a loaf a day, white or brown, will be given away to lucky winners of door prizes on Saturday—Opening Day!

Mother's Day Special
For Saturday Opening . . . a delicious cake special for Mother's Day! Beautifully-decorated layer cakes. Each, 50c

DON'T MISS OUR BIG RE-OPENING EVENT
COME IN AND SHOP OR JUST TO VISIT!
COX'S QUALITY BAKERY
3197 QUADRA, at TOLMIE PHONE 2-4153

no, it's not MAGIC it's Clean-Tint
Wonderful New Discovery that Restores Your Faded, Soiled Fabrics to Their Original Glorious Color and Sparkle
DAVENPORTS • CHAIRS • RUGS
DRAPERIES • LAMP SHADES • AUTO UPHOLSTERY
B & W PRODUCTS
2650 Granville St., Vancouver 9
BAyview 4688
Distributed in B. C. by
Bourne & Weir Ltd.

NEWSPAPER ADVERTISING STIMULATES BUYING

GIFT SUGGESTIONS for MOTHER'S DAY, MAY 8th
A gift she'll remember for years—a gift of Quality from the Piccadilly Shoppe.
• Imported Sweaters, from 4.95
• Scarves, from 1.00
• Skirts, from 6.95
• Scotch Jewellery, from 1.25
or Choose a Blazer or Shortie Coat
Always the Best for LESS
Piccadilly Shoppe
1017 GOVERNMENT ST. (Corner Fort St.) 4-7332

FOR MOTHER THIS SUNDAY
mothers love
WASHABLE SILK DRESSES
Just unpacked—a beautiful new shipment — Prints, or Paisley patterns, sizes 14 to 20, 18½ to 24½.
SPECIAL FOR MOTHER 4.95
ORIENTAL EARRINGS From 1.50
HOSIERY 95¢ to 1.95
Cotton Krinkay Dusters, Special 3.95
Figured Nylon Dusters, Special 4.95
Nylon Blouses 2.98 to 5.95
Slips, Shadow Panel Nylon from 2.98
Nighties 2.98 to 10.98 Panties 65¢ to 2.98
China Gifts and Cards!
"From the Store Where Things Are Different"
TANG'S PAGODA
2624 DOUGLAS ST. Phone 4-8686

WILSON'S
SUNDAY IS MOTHER'S DAY
and here you will find personal gifts that she will cherish forever!

liberty scarves
There's nothing she will love more than a beautifully-colored, exquisitely-patterned Liberty Silk Square. We're featuring a complete new line right now . . . never have we had a more thrilling, nor more impressive selection.
18-inch 2.50
23-inch 4.50
27-inch 6.00

lovely gloves
She'll love your choice from our display of French Fabrics, Capeskins, English Doeskins and Suedes. Available, too, are the classics and you may choose from brown, navy and blue, white, and a few high colors, too.
from 3.95

leather flowers
Flattering, attractive, beautifully-made. Choose Dogwood, Trillium, Wild Rose or Dahlia.
2.00 2.75 3.75

collared sweaters
Fancy cardigans with contrasting trim collar. A fine range of new dainty shades for youthful beauty.
13.50 and 14.50

handkerchiefs
Beautiful, dainty Swiss Lawn Handkerchiefs . . . a gift Mother will appreciate from any member of the family. Priced from
75c

costume jewelry
Just arrived in time for Mother's Day, a new shipment of French Costume Jewelry, and Italian Leather Goods.

W & J WILSON LIMITED
Government Street—Opposite Post Office—3-7177

May 8 MOTHER'S DAY
The "Sweetheart of the Family" . . . that's Mother! Show your appreciation . . . Choose a very special gift for her from our wide selection!

Another Mc & Mc "FIRST!" . . .
"TIPSEY-TIM" SERVICE TRAYS
Glasses remain vertical in all positions!
One-hand carrying conveniences!
Complete with glasses, 6.95
• Carries or rests in many different positions, upside down, either end or upright.
• Attractive wall or back has fixture, hand tilted or upright.
Carries extra snacks or hors d'oeuvres tray!
In upside-down position, coaster trays cover all glasses!
• Colorful 11-oz. ribbon-striped tumblers remain vertical in all positions.
• Non-slip ring on bottom carries extra snack or hors d'oeuvres tray.
• Finished in beautiful black wrought iron.
• Plastic bumper protected in all resting or hanging positions.
• New, novel, unique and very practical!
• Ideal wherever beverages are served!

Shadow Boxes—In miniature. Beautifully boxed. Sets of 3. Set 1.00
Cameo Miniatures — An inexpensive gift to thrill Mother. Boxed set of 4 1.00
Cake Stands — Three-tier cake stands. Beautifully decorated, quality English semi-porcelain 4.75 and 5.50
China, Main Floor

China Figurines—Royal Ariston fine pottery. Specially priced for Mother's Day. A wide selection. From 2.25 to 4.50
Vases, Planters!—Royal Auston fine pottery. All reduced. Vases, planters, trinket and cigarette boxes. Reg. 95c to 5.50 ⅓ Off
Cups, Saucers — A new shipment of English fine bone china teas and saucers 59c to 4.25
Wall Plaques—New shipment 1955 Devonware plaques and figurines. Sure to please Mother 1.25 to 7.50
• See Our Complete Display of Mother's Day Gift Suggestions!
• Store Hours: 9 a.m. to 5 p.m.
• Wednesday, 9 a.m. to 1 p.m.
• Phone 4-1111

Mc & Mc HARDWARE
Leaders in HARDWARE and HOME FURNISHINGS

'I'LL BE 60 THEN'

N.B.'s Walter Pidgeon Retires in Three Years

By BOB THOMAS

HOLLYWOOD (AP) — After 30 years in the movies, Walter Pidgeon has signed another MGM contract and shows no signs of slowing down.

He has come a long way from the Canadian boy who broke into the movies in 1925 with Dolores Costello in "The Mannequin."

Born in Saint John, N.B., his greatest fame came as co-star with Greer Garson in "Blossoms in the Dust," "Mrs. Miniver," "Madame Curie," "Mrs. Parkington," "Julia Misbehaves," "That Forsythe Woman," "The Miniver Story" and "Scandal at Scourie."

"When the contract is over," Pidgeon says, "I'll be 60. By that time, I'll be ready to take life easy. I'll probably never quit entirely, but it will be nice to slow down a bit."

He shows no sign of slowing down yet. Not only does he remain active in films, he's also one of Hollywood's busiest citizens. Among his activities is the Screen Actors' Guild, of which he is president.

USED CAR?
WILSON MOTORS!
Yates at Quadra

HELD OVER — 2nd Wonderful Week!
From the Best-Seller by Catharine Marshall
Feature Times: 1.36, 4.08, 6.40, 9.03
Last Show at 8.40
"A Man Called Peter"
in CINEMASCOPE
starring RICHARD TODD · JEAN PETERS
Color by DE LUXE · In the wonder of STEREOPHONIC SOUND
Prices This Engagement Only! Adults 1-2 50c, 2-3 60c, After 5 85c Children 1-5 15c, After 5 70c
ODEON

ON STAGE MAY 7 TO 14 — 8.15 P.M.
VICTORIA THEATRE GUILD PRESENTS
"STAGE DOOR"
LANGHAM COURT THEATRE — Off Rockland
Tickets $1.00 — At Kent's Ltd., 742 Fort

JUBB'S FISH AND CHIPS
Formerly at James Bay, Haultain and Burnside
NOW LOCATED DOWNTOWN
AT 718 FORT ST., JUST UP FROM DOUGLAS
(Opposite Safeway)
Fast Service in Our Dining Room, or for Take-Out Orders. Phone 2-2834

"IT'S NEW YEAR'S EVE EVERY NIGHT"
4th BIG WEEK—CABARET STYLE
CLUB SIROCCO PRESENTS NITELY
Original Road Show Laugh-Packed Hit
"THE DRUNKARD"
Plus 10 Acts Vaudeville Floor Show
Dancing During Intermission
Ladies Admitted FREE With Escort or Two Ladies for Price of One
FREE Buffet Lunch
GET UP A PARTY
Curtain 8.30
Reservations Phone 3-9231
Box Office Opens 1 p.m.
Tickets at Club Sirocco
Admission $3.00 Including Tax

Tillicum OUTDOOR
ALAN LADD JOAN TETZEL
"HELL BELOW ZERO"
IN TECHNICOLOR
NOW 50¢
ANTHONY STEEL SHEILA SIM
"WEST OF ZANZIBAR"
IN TECHICOLOR
ALWAYS A CARTOON
GATES OPEN AT 7.30 — FIRST SHOW AT DUSK
ONE COMPLETE SHOW ONLY
TWO FREE ADMISSIONS TONIGHT (Subject to Amusement Tax)
IF YOUR CAR LICENSE ENDS IN 40
FREE—EVERY THURSDAY—50 GALLONS B.A. GAS AND CASH ATTENDANCE PRIZE
PLAYGROUNDS NOW OPEN

TWO for the SHOW

By PHIL LEE

AA (Oscar Class)
A (Don't Miss)
BB (Worthwhile)
B (For Rainy Days
C (To put in time)

(B) "UNTAMED" (Royal)—Veteran actor Tyrone Power is a top-notch thespian; good enough anyway to last more than a quarter of a century as a king pin in the Hollywood jungle and to draw raves from hardened Broadway critics for his stage stint not so long ago. Susan Hayward is also highly regarded for her emoting range.

Therefore, when these two are linked by a director of the proven ability of Henry ("Snows of Kilimanjaro") King and superb wide-screened, color photography in the wilds of Zululand, one can only expect the completed film to be, at the very least, better than average.

Sorry to relate that such is not the case with 20th Century-Fox's "Untamed."

What happened? It is the old, old story — too many thoughts spoil the plot.

★ ★ ★

"UNTAMED" HAS TOO many plots. Any one of a number of them would have made an excelent pay in itsef.

For instance South African Power meets Irish colleen Hayward when he drops off in Ireland to buy horses from her father. As he is about to return to fight for his "Free State," Ireland is hit by the historic potato famine. Susan, miffed by his kiss-and-run tactics, marries an old beau. They, too, leave for South Africa. During their trek for farmlands hubby is killed when "as many as there are leaves on the trees" Zulus surround the Boers and attack them. Leader of the rescuers of the doughty garrison is none other than Power who takes up where hubby left off. They build a house on the veldt and start in to farm, but soon Ty leaves her to continue his fight for his free state.

★ ★ ★

SUSAN CARRIES ON ALONE but a torrential storm washes away the land, ruining the crops. She then turns to barter for gold and diamonds. One huge diamond gives her new found wealth and she settles down in a large mansion and mingles with the elite. This cash is eventually dissipated, however, and soon she and her two sons are searching for more diamonds.

The film finally ends in a rough mining centre in a roaring battle between the forces of right and wrong.

★ ★ ★

IN CONCLUSION: ONE would think that the moviemaker would learn that first and last it is the story that counts. This year's Academy Award winner was "On the Waterfront." The picture that won the year before that was "From Here To Eternity."

What did they win on? Story. Just good, solid story. Both were pictured on ordinary size screens and in black and white.

JAMES BAY HOTEL
MODERATE RATES BY DAY OR WEEK
270 GOVT. ST. 4-7151

Odeon movie club
10 A.M. SATURDAY
A NEW ROY ROGERS ADVENTURE
CARTOONS
Chapter 14
"JUNGLE RAIDERS"

ENDS SATURDAY
THE OUTLAW'S DAUGHTER
COLOR
Starring BILL WILLIAMS KELLY RYAN JIM DAVIS
An Alpion Production Released by 20th Century-Fox
AT 2.15, 4.40, 7.15, 9.45
ADDED SUSPENSE
"DIAL RED O"
—WITH—
BILL ELLIOTT
AT 1.00, 3.30, 5.55, 8.30
DOORS OPEN 12.50 P.M.
PLAZA
PHONE 3-6414

IMPORTANT NOTICE
KIDDIES' DAY TOMORROW
AT THE VICTORIA INDUSTRIAL AND AGRICULTURAL EXHIBITION
THE FAIR OPENS TOMORROW AT 12 NOON
ALL RIDES FOR KIDDIES 10¢
FROM 12 A.M. to 4 P.M.
SPECIAL
The Dare Devils — Daring Twin Sway-Pole Act Will Put on a Special Show for the Kiddies at 3 p.m.

McMORRANS
Cordova Bay Limited
Present the Smooth Rhythms OF REG WOOD and his Orchestra
DANCING EVERY SATURDAY NIGHT
TABLE RESERVATIONS—9-3243
COUPLES ONLY
ISLAND'S FINEST MAPLE FLOOR

GEM THEATRE SIDNEY
TONIGHT AT 7.45
"SEVEN BRIDES FOR SEVEN BROTHERS"
CINEMASCOPE
STARRING JANE POWELL HOWARD KEEL JEFF RICHARDS
A Great Musical Comedy

NOW SHOWING
"EASY TO LOVE"
MUSICAL IN TECHNICOLOR
FEATURING ESTHER WILLIAMS VAN JOHNSON TONY MARTIN
Selected Short Subjects Including "Grand Canyon" Travelogue In Color
Complete Program 6.45—8.47
Feature Starts 7.13—9.15
OAK BAY
Temple of Refined Entertainment and Education

NOW SHOWING
TWO ACADEMY AWARDS
BEST COLOR PHOTOGRAPHY
BEST ORIGINAL SONG ADAPTED TO A MOTION PICTURE
CINEMASCOPE
20th Century-Fox presents 3 Coins in the Fountain
COLOR by DELUXE
starring CLIFTON WEBB DOROTHY McGUIRE JEAN PETERS LOUIS JOURDAN MAGGIE McNAMARA
Selected Short Subjects
Box Office Opens at 6.30
Complete Showings 6.50 and 9.00
Where Sound Sounds Better! FOX A Picture That Pleases!
HILLSIDE AND QUADRA
PLENTY OF PARKING SPACE

FREE delivery
BEER
Phone 4-4179
25c PER DOZEN PAID FOR EMPTIES. PLEASE HAVE THEM READY WHEN THE DRIVER CALLS. 5

This advertisement is not published or displayed by the Liquor Control Board or by the Government of British Columbia.

Oregon girls will add to May 24 festivity here.

27-Girl Accordion Band Coming From Oregon for Big May Show

A 27-girl accordion band traveling 900 miles to perform in Victoria is the latest attraction listed by Greater Victoria Celebrations Committee for the three-day celebrations which begin May 21.

The girls, from Medford, Ore., will entertain at a Beacon Hill band concert Sunday afternoon, May 22, and will also take part in the grand parade the following day.

The girls range in age from seven to late teens.

Celebrations will open officially at the pageant and crowning of the May Queen at Royal Athletic Park at 8 p.m., but one feature, bicycle races, will take place earlier, at 2 p.m., at Beacon Hill Park. Races are sponsored by the Victoria Cycle Club.

Finale to the pageant will be a 14-foot portrait of Queen Elizabeth in fireworks.

PARK CONCERT

Sunday there will be a band concert at Beacon Hill with Victoria Musicians' Union Band under direction of Jimmy Miller. The Medford girls' band will take part in the same program. At 1.15 p.m. Canadian Power Boat Races will start at Willows Beach. There are 12 events slated.

More than 50 floats and marching units are already signed for the mile-long parade, which starts at 10 a.m. Monday, May 23. It will include 1,000 marching men from the navy, air force and active and reserve army.

The route will be detailed in the Times prior to the holiday.

The parade will feature several giant rubber comic balloons, never before seen on Vancouver Island and brought here from New Jersey. Bands and drill teams from all over the Pacific Northwest will take part, including the famous Seattle Police Drill Team.

The RCN takes over at 11.30 a.m. Monday with a trooping of the Queen's colors on the Parliament Buildings Lawn.

At 2.45 p.m. there will be a motorcycle club exhibition at Macdonald Park, with a band and the Seattle Police Drill Team in attendance.

A masked carnival at Memorial Arena concludes the festivities. Starting at 9 p.m., it will feature Tony Pastor's orchestra.

Fancy dress is optional but there will be prizes given for best costumes. There will also be door prizes and spot dance prizes. Masks and balloons will be supplied to the dancers.

Seattle police will appear again as a floor show and the Victoria Musicians' Union Band will act as a relief orchestra.

CLUB Tango
TODAY'S DINNER MENU
Mole De Olla Tortilla ...$1.95
Soup, Vegetables, Dessert and Beverage
Open Mon. to Sat., from 6 to 12
Entertainment and Dancing
Reservations 2-0222

LOW-COST MOTORING
A WIDE SELECTION OF GOOD USED CARS, ALL BACKED BY OUR USUAL GUARANTEE. RECONDITIONED TO GIVE MANY THOUSANDS OF MILES OF CAREFREE MOTORING. INVESTIGATE BEFORE YOU INVEST.
BRITISH AUTO CENTRE
Your Dealer for
Morris - M.G. - Vanguard - Triumph
911 YATES 2-8141

THIS IS STEAK WEEK
½-LB. SIZZLING
TOP SIRLOIN
$1.45
TOMORROW'S PIE
CHICKEN ..... 75¢
Paul's

NOW SHOWING
ACADEMY AWARD WINNER . . . MARLON BRANDO
Désirée
In CinemaScope
Jean Simmons
Merle Oberon
Michael Rennie
PLUS "THE MIAMI STORY"
A FAMOUS PLAYERS THEATRE
Atlas

ADVENTURE IN AFRICA!
20th CENTURY FOX presents
UNTAMED
Color by DE LUXE
CINEMASCOPE In the wonder of STEREOPHONIC
TYRONE POWER
SUSAN HAYWARD
RICHARD EGAN
Plus Times-Warner News
Royal
Doors 1 p.m.—Feature 1.06, 3.07, 5.08, 7.09, 9.15—Prices: Adults 1-2 50c, 2-5 60c, 5 On 85c, Students 50c, Children 25c All Day
NOW SHOWING

Starts TODAY
A GREAT BEST SELLER BECOMES A DYNAMIC MOTION PICTURE!
THE PICTURE THAT THROWS AWAY THE SILENCER — AND HITS THE BIG STORY OF BIG-TIME VICE-AND-CRIME MERCHANTS FULL BLAST!
EDWARD SMALL Presents
"NEW YORK CONFIDENTIAL"
Suggested by the sensational best-seller by the nation's top two crime reporters, JACK LAIT and LEE MORTIMER!
STARRING BRODERICK CRAWFORD · RICHARD CONTE · MARILYN MAXWELL · ANNE BANCROFT · J. CARROL NAISH
PLUS—TAMING THE CRIPPLER
THE STORY BEHIND THE HISTORY-MAKING DISCOVERY OF POLIO VACCINE BY PROFESSOR JONAS E. SALK AND BUGS BUNNY CARTOON
Dominion
A FAMOUS PLAYERS THEATRE
Doors 6 p.m.
SATURDAY 1.00 P.M.

JANE GOES UNDERWATER
...for thrills!
...for excitement!
...for adventure!
HOWARD HUGHES presents
JANE RUSSELL
IN UNDERWATER!
color by TECHNICOLOR
SUPERSCOPE
RKO RADIO
STARTS TODAY!
FEATURE AT 1.22, 3.21, 5.20, 7.18, 9.21
Capitol
A FAMOUS PLAYERS THEATRE
—PLUS—
COLORED CARTOON "FLYING SQUIRREL"
LATEST CAPITOL NEWS
—PRICES—
1 to 2 p.m. 50c, 2 to 5 p.m. 60c, After 85c
Students 50c, Children 25c All Day
Incl. Gov't Tax

DICK TRACY

NANCY

BUZ SAWYER

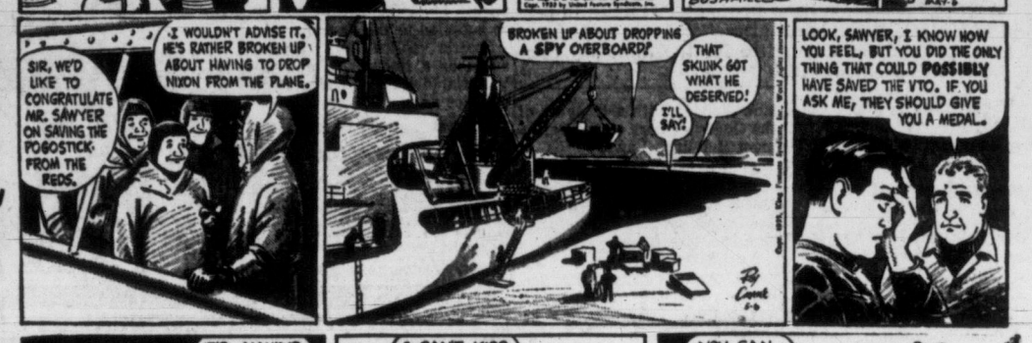

DOTTY

MARK TRAIL

BUGS BUNNY

ALLEY OOP

ORPHAN ANNIE

KING AROO

LONG SAM

OUT OUR WAY

BOARDING HOUSE

MARTHA WAYNE

AROUND HOME

PENNY

TO EUROPE VIA ARCTIC

Time, Distance Cut Says CPAL Chief

In terms of travel, the world has shrunk from the size of a football to that of a dried pea, and very soon will be no bigger than a pin-head.

This singular manner of illustrating the growth of air travel was used Thursday by R. A. Keith, assistant to Canadian Pacific Airlines' President Grant McConachie, in an address to a joint meeting of Victoria Chamber of Commerce and Rotary Club..

The ex-newspaperman spoke on the occasion of CPA's forthcoming plan to inaugurate weekly flights from Vancouver to Amsterdam via the Arctic Circle, a route cutting 1,000 miles from conventional flights to Europe.

When Magellan first circumnavigated the earth it took more than 1,000 days, he said. The world then was, comparatively speaking, football-size.

Then with the advent of steamships, world girdling was cut to 280 days, making the earth billiard ball-size. Today man can fly around the world in about 80 hours, and that makes the globe pea-size.

ONE-HOUR SPAN

In the foreseeable future, the speaker said, aircraft will span the earth's diameter in one space-shattering hour.

With its new air link, Canadian Pacific will have 37,000 air route miles, making it the sixth largest airline in the world for total mileage.

First flight will take off from Vancouver International Airport at 11 a.m., June 3, and will be an introductory trip for press representatives and other dignitaries.

After that, the general public may book seats for the shortest hop to Europe from this coast. Also, Mr. Keith said, CPA will be the most direct route from New Zealand and the other islands of the Antipodes to Continental Europe. Passengers will not even have to change planes.

With only one scheduled stop on the route, the trip from Vancouver will take 18 hours for the 4,000-odd miles to Amsterdam.

THE SAFEST WAY

Mr. Keith explained the polar hop is the simplest and safest route in the world, being free from moisture, temperature fluctuation and air turbulence and most of it lies over land masses. Only 600 miles are over bodies of water.

At no point on the route are aircraft more than 90 minutes from landing fields, in case an unscheduled set-down is necessary.

In addition, during Arctic summers, roughly six months of the year, the sun never sets, making it possible for flights to be made all the way in daylight.

Since air temperatures vary but little at the high altitudes aircraft now fly no matter where in the world, heating plane interiors is a problem long-solved. Passengers can be just as comfortable in pressurized luxury craft with their thermostatically - controlled heaters, as they are sitting in their living rooms at home.

There are scenic attractions, too, said Mr. Keith. Besides the midnight sun there is the awesome spectacle of the aurora borealis—northern lights—for which passengers will have grandstand seats.

Global travel is reshaping our thinking not only in matters of trade, but in international relations, the speaker said. It is helping to bring about understanding among the peoples of the world.

City Quakers Appeal Again For Clothing

Many poor refugees in Germany spent the last months of a bitter winter, warmly clad, thanks to Victorians who had responded to an appeal by city Quakers.

The Victoria Meeting, Society of Friends—official designation of the Quakers—received word recently that the 300 lb. consignment of clothing and bedding sent from here last February had arrived in time for distribution among the needy while the weather was still bad.

Another consignment is being prepared, says the Meeting treasurer, J. M. Vallance, and any clean, warm clothing which has at least six months' wear left in it will be welcome. Contributions should be sent to the Meeting House, 1831 Fern Street, or may be left at Robinson's Sporting Goods Store, 1307 Broad Street.

Parcels, it is stressed, should be well wrapped and tied.

Quaker centres are set up in Paris, Vienna and cities in Germany where the need is very great, particularly among children and the elderly and large families.

For relief work in Korea where a medical mission has been established, contributions of money will be gratefully received by the Quakers' treasurer at the Meeting House.

ACROSS

1 To and ——
4 —— and there
8 Demented
12 The —— of luxury
13 Old French coins
14 An —— and shut case
15 Skating on thin ——
16 Languor
18 Punctuation marks
20 Subterfuges
21 Work of ——
22 Love god
24 President's power of ——
26 Famous English school
27 Chest bone
30 Show
32 His —— Highness
34 Laxer
35 Wipes out
36 Daniel in the lions' ——
37 Bites
39 Falsehoods
40 Passage in the brain
41 Babylonian god
42 Rapidly
45 Annual
49 Adorned
51 High note in Guido's scale
52 "—— go brash"
53 "The —— Ranger
54 —— profit
55 Soap ——
56 Ship's front
57 Golf mound

DOWN

1 Toss
2 Human ——
3 Surgeon's specialty
4 Greek serf
5 Habitat plant form
6 Reddish brown
7 Worm
8 Water lily
9 Work
10 Grant
11 Individuals
17 Laundry machine
19 Presses
23 American beauty ——
24 South African grassland
25 Cry of bacchanals
26 Weird
27 Elastic
28 Arrow poison
29 Harry and —— Truman
31 The —— of attraction
33 Chest rattles
38 Roman magistrate
40 Sacred images
41 Moisten
42 Drinks made of fruits
43 Lima, ——
44 The —— test
46 Tendon (prefix)
47 Toward the sheltered side
48 Nathan's nickname
50 High mountain

Answer to Previous Puzzle

NOVEL BASKETBALL

Paraplegics to Show Wheelchair Skills

Victorians will have the opportunity to see their first paraplegic basketball game in the city Saturday in Central Junior High School auditorium at 7:30 p.m.

Under joint sponsorship of the League of the Handicapped and Victoria Kinsmen, two Vancouver teams have been booked for a program to provide funds for a vocational and recreational centre for Victoria handicapped.

The teams, Dueck Powerglides and Ferguson KW's, have played to packed houses through out the Pacific Northwest since their organization five years ago.

Added entertainment on Saturday's bill will be a wheelchair exhibition by the visitors, a show by members of a navy gymnastic team, Oak Bay High School Band, pretty cheerleaders and an exhibition game of paraplegics versus local basketball greats in wheelchairs.

Juan de Fuca Strait challenger Bert Thomas has agreed to act as referee in the latter game.

Wheelchair basketball is billed as the fastest game on four wheels and amazes spectators wherever it is played.

Object of the 2½-hour program is to acquaint the public with activities and abilities of the physically handicapped. Wheelchair members of the league will be active in taking tickets, distributing programs and making brief remarks.

Tickets are now available at Wagner's News Stand, B.C. Craft House, Esquimalt Jewelery and Gibson's Garage, from any member of the league or from Kinsmen Club members.

U.S. Senate Approves Ex-President's Pension

WASHINGTON (AP) — The Senate Thursday voted unanimously to give all former presidents a $22,500 annual pension and $10,000 a year for widows of presidents. Harry S. Truman and Herbert Hoover are the only living ex-presidents. Widows of presidents are Mrs. Woodrow Wilson, Mrs. Calvin Coolidge and Mrs. Franklin D. Roosevelt. The measure now goes to the House of Representatives.

Pearson to Officiate At Vancouver's PNE

VANCOUVER (CP) — External Affairs Minister Lester Pearson has accepted an invitation to open the Pacific National Exhibition, it was announced here Thursday. The exhibition will run from Aug. 24 to Sept. 5.

Single Syndicate Controls Illicit Vancouver Drugs

VANCOUVER, B.C. (BUP)—A single ring of local thugs was reported in charge of Vancouvers' illicit drug trade today.

Underworld sources said the lone syndicate had abolished telephone and car deliveries and installed "pushers" along Hastings Street.

The sources said the drug czars were so sure of themselves that heroin was being sold at $5 a capsule, with no reduction for quantity purchases. Drugs were distributed in large "bundles" in the past when two and at one time three syndicates were battling to corner the market.

Immigrants arriving since 1940 make up 2½ per cent of Sweden's population.

H. B. ELWORTHY WILL LEAD CITY SOLARIUM CAMPAIGN

Queen Alexandra Solarium building campaign has named Harold B. Elworthy, Island Tug & Barge president, to the post of chairman for Victoria division in its forthcoming fund drive.

H. A. Wallace, of Victoria, was appointed general co-chairman earlier under B. M. Hoffmeister who heads the drive throughout the province.

The Solarium is asking $534,000 toward a $929,000 construction at Gordon Head. Canvass will take place in mid-June.

A DOCTOR EXPLAINS

What Your Pains Mean

By DR. WALTER C. ALVAREZ

Emeritus Consultant in Medicine, Mayo Clinic
And Emeritus Professor of Medicine, Mayo Foundation

This is a different sort of medical series in that Dr. Alvarez not only describes the origin and meaning of many of your pains, but he also takes you, the reader, into his office and shows you how the internist's mind works as he tries to make a diagnosis and as he handles difficult patients.

CHAPTER VI
THE NERVOUS BREAKDOWN AND ITS CAUSES

It is sad that today so many of the persons who go from physician to physician complaining of indigestion and abdominal distress, do not tell their story in such a way as to make it immediately apparent that their real trouble is a nervous breakdown of some kind.

By this term I mean that the patient is finding it difficult or impossible to keep at work or to live happily because of the poor and inefficient and painful way in which his or her brain is working.

If only these people would say less about the quivering feelings in the abdomen, the belching, the sore bowel, and the aches and pains everywhere, and more about their inability to work, sleep, read, make decisions, meet people comfortably, or sit through a movie, the doctor might promptly sense what their real trouble is.

If only they would talk frankly about their years of strain, overwork, unhappiness, or muddled thinking, or their bad nervous heredity, it would become apparent that what they need most is a rest and the sort of help a good psychiatrist could give them.

Actually, on many a day in the office, one out of four of the patients I see belongs more in the hands of a psychiatrist or a social worker than of an internist. These persons need to learn how to use their brains more hygienically, they need help in conquering worry and fear, they need help in adjusting to life and its problems. Many need a sense of security, many need rest, and many need more income.

The commonest symptom of a nervous breakdown is fatigue which prevents any work, or stops it soon after it is started.

Usually this tired feeling is worse in the morning when the patient gets up; which shows it is not due to the strain of the day's work. It arises in the brain, and it is due usually to a poor nervous heredity, and not to any disease that can be found in the body below the neck. In the worst cases I can often find that some near relative of the patient suffered from melancholia.

Often the man is spending too much time thinking about himself; he may have to push himself to get anything done; he may be unable to concentrate or to make decisions; he may be so irritable that he cannot get along with people; and, if he tries to talk to an employee or buyer, he may get jittery and perspiring and have to excuse himself and leave.

MEDICAL GLOSSARY

Pathologist — A man who studies the tissues in the bodies of persons who have died.

Psychosis — A mental disturbance. If the person has to go into a mental hospital it is called insanity.

ARGOS GET COACH

TORONTO (BUP)—The Toronto Argonauts have signed Bill Earley, Frank Leahy's assistant coach at Notre Dame for nine years, to whip their 1955 backfield into shape.

Lover Guilty of Murder Woman Tells Regina Court

REGINA (CP) — Elizabeth (Tootsie) La Fleche in court Thursday named the man she lived with as the slayer of elderly Mike Tudor of Regina, an illiterate laborer whose decomposed body was found 16 months after he had been clubbed to death.

Mrs. La Fleche said Tudor was beaten to death with a hammer held by Jacob Dyck, 45. She and Dyck have been charged with murder in the case, the first slaying in Regina in 20 years. The couple, working together on a farm in the Regina district, surrendered to police April 18, three days after Tudor's body was found in a sealed room of his east-end Regina home.

DON'T LET A SHORTAGE OF MONEY KEEP YOU WAITING ANY LONGER FOR YOUR TV SET . . .

YOU CAN ENJOY TELEVISION TONIGHT FOR ONLY..... $31.47 Down

Tax Included

THIS DE LUXE 21" WESTINGHOUSE CONSOLETTE COMPLETELY INSTALLED WITH AN ALL-CHANNEL FOLDED V ANTENNA ON A 20-FOOT MAST FOR ONLY

$299.50

DOWN PAYMENT.....$16.50
5% SALES TAX..... 14.97
TOTAL DOWN PAYMENT..$31.47
BALANCE $15.00 A MONTH

EXACTLY AS SHOWN!

Douglas TV & APPLIANCES LTD.

2901 DOUGLAS, AT BURNSIDE PHONE 2-9101

FINEST INSTALLATION SERVICE AVAILABLE

Douglas TV gives you every assurance of the finest television reception for your home. Our installation service is second to none, and all adjustments, servicing, etc., are performed in our own plant. No outside work necessary. The TV set of your choice is checked right here, installed by our own men, serviced from that time on by us. You have no other contact to make! Simply buy your TV set at Douglas TV, then sit back and enjoy it!

. . Fish tonight?

Whether you like your fish baked, fried or smoked —a bottle of chilled Manor St. Davids white wine served with it will make that fish dish delicious! And too, this is your ideal "entertaining" wine—serve it any time!

Manor St. Davids wines are now available in all B. C. Liquor Control Board stores.

Bright's Wines

This advertisement is not published or displayed by the Liquor Control Board or by the Government of British Columbia.

DIRECT "from WAREHOUSE to YOUR HOUSE"

GOLDEN MAHOGANY

3-PIECE BEDROOM SUITE

EXACTLY AS ILLUSTRATED

- Big Plate Mirror
- Mahogany Drawer Bottoms
- 6-Drawer Dresser
- 4-Drawer Chest
- Radio Bed with Sliding Panels

RETAIL STORE PRICE, $239.00

DIRECT WAREHOUSE TO YOU. PRICE 189.00

A Permanent so easy you do it yourself—NO HELP NEEDED!

These hairdos were made with Bobbi . . . the special home permanent for casual hair styles.

Bobbi PIN-CURL PERMANENT

Sets, styles, waves all at ONE time!

So fast, so familiar a method that giving yourself a Bobbi takes just a few more minutes than putting your pin curls up at night. And there's no worry of wrong-way waves or wrong-place curls. Your hair is waved in the style you want—with the body, the beauty, the soft, lovely look of naturally wavy hair.

No Neutralizer!

No Re-setting!

No Tiresome Winding!

Only $1.75

Only Bobbi gives you all this at no extra cost!

CREME OIL WAVING LOTION | 60 SPECIAL BOBBY PINS | 6 NECKLINE CURLERS | DIRECTION SHEET

FREE LOOK!

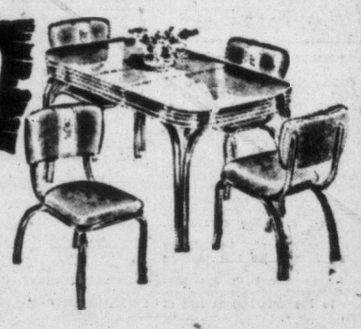

5-PIECE AIRFOAM CHROME SET

WITH THE PURCHASE OF THIS

9 CU. FT. WESTINGHOUSE AUTOMATIC DEFROSTING REFRIGERATOR

- Full-width Freezer
- Full-width Humidrawer
- Bonus Bottle Space
- Extra Door Racks

359.00

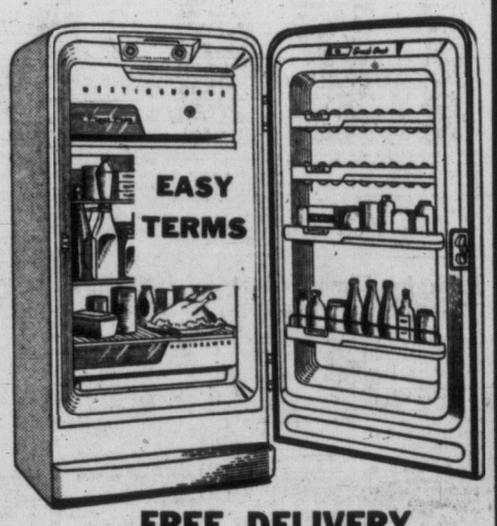

FREE DELIVERY

HUMBER'S

One Block Down View from Eaton's China Dept.—Towards the Water

FASTER RESULTS LOWER COSTS

TELEPHONE 2-3131

TIMES WANT ADS SERVE YOU BETTER

Published every afternoon except Sunday by Times Publishers Ltd., 2631 Douglas Street, Victoria, B.C.

Subscription rates: Daily by carrier, city (Greater Victoria), $1.50 per month. Daily by carrier (suburban and all other), $1.25 per month. Single copy sales price, 7 cents daily; 10 cents Saturday. Mail rates: Wherever carrier service is maintained in suburban and all other, $1.25 per month. Canada, Great Britain, Yukon Territory, one year $13.00; six months $7.00; three months $3.50; less than three months $1.25 per month. Saturday: (Week-End Edition), one year $5.00; United States $1.25 per month. Other foreign countries, $2.00 per month.

Authorized as second-class mail. Post Office Department, Ottawa.

CLASSIFIED RATES

14c per line per day, 38c per line per three days, 73½c per line for six days, $3.12 per line for the month (26 days). Above rates apply to consecutive insertion. Minimum advertisement, two lines only. Contract rates on application.

Marriages, In Memoriam Notices, Cards of Thanks not exceeding 12 lines, $1.50 per insertion. Each additional line 14c daily.

Deaths, Funeral Notices not exceeding 12 lines, $1.50 first insertion and $1.00 subsequent insertions. Each additional line 14c daily.

In the event of an error occurring the liability of the Victoria Daily Times shall not exceed the charge for the space actually occupied by the item in question.

TERMS OF PUBLICATION

The Victoria Press Ltd. shall not be liable for non-insertion of any advertisement beyond the amount paid for such advertisement.

All claims of error in publication shall be made within 12 hours thereafter and if not so made shall not be considered. No claim will be allowed for more than one incorrect insertion nor for errors not affecting the value of the advertisement.

All advertising copy will be subject to the approval of Victoria Press Ltd., who reserve the right in its sole discretion to classify, reject or insert copy furnished.

Eastern Canada representative, W. H. Austin & Co., 18 Toronto Street, Toronto, Ont.

United States representative, Cresmer & Woodward, Canadian Division.

Replies to private box numbers may only be obtained from the downtown office of Victoria Press Ltd. at 1215 Broad Street.

VITAL STATISTICS

1 BIRTHS

ABBOTT—Born to Lorene and Reg. Abbott, 5-573 Victoria Avenue, Windsor, Ontario, April 20th, a son 8 lbs., 9 ozs. Murray Glenn.

CONCONI—Born to Mr. and Mrs. J. E. Conconi, 4070 Braefoot Road, Victoria, at the Royal Jubilee Hospital, on May 3, 1955, a son, 7 lbs. 6 ozs., a brother for Donna. Thank you Dr. Patterson and staff.

McKILLIGAN—Born to Mr. and Mrs. A. W. McKilligan, 4200 Tyndall Avenue, Victoria, B.C., at St. Joseph's Hospital, on May 3, 1955, a boy, 7 lbs. 10 ozs., Andrew Wayne; a brother for John, Betty and Patrick. Many thanks to Dr. Bassett and Mrs. MacKenzie.

MONTGOMERY—Born to Mr. and Mrs. Robert Montgomery (nee Maria Ewanowich), 4957 Cordova Bay Road, Victoria, at Royal Jubilee Hospital, April 30, 1955, a son, Robert John, 9 lbs. 2 ozs. a brother for Dianne.

OSBORNE—Born to Mr. and Mrs. D. J. Osborne, 1706 Kisber Avenue, Victoria, at the Royal Jubilee Hospital, on May 4, 1955, a girl, 7 lbs. 10 ozs., a sister for Davey.

OSSULSTON—Born to Mr. and Mrs. Charles Ossulston (nee Joey Wilson) at San Francisco, May 5, 1955, a daughter.

STOLEE—Born to Lieut. and Mrs. E. B. Stolee, 1161 Empress Ave., Victoria, B.C., at St. Joseph's Hospital, on April 27, 1955, a daughter, 8 lbs. 11 ozs.

WRIGHT—Born to Mr. and Mrs. C. E. Wright of North Battleford, Sask., at St. Joseph's Hospital on April 27, 1955, a son, Raymond Ernest, 7 lbs. 10 ozs.

YOUNG—Bob and Sylvia Young (nee Wood), 3225A Alder St., at Royal Jubilee Hospital, May 3, 1955, a daughter, Deborah Lindsay, 7 lbs. 3 ozs. Thanks to Dr. Steel and hospital staff.

4 DEATHS

ANDERSON—On Thursday, May 5, 1955, Russell Watson Anderson of Glebe Terrace, passed away in the Veteran's Hospital. He was born in Scotland and lived at Edmonton, Alta., before coming to Victoria 20 years ago. He leaves his widow at home, three daughters, Mrs. B. Gadsby of Victoria, Mrs. W. Webber of Edmonton and Mrs. H. Evans of Marathorpe, Alta; two sons, Archie of Victoria and Russel of Vernon and six grandchildren. He served with the 49th Batt. C.E.F.
Funeral service will be held on Saturday, May 7, at 1.30 p.m., in Chaplin's Funeral Chapel, followed by interment in the Veteran's Cemetery. Please make donations to the Solarium in lieu of flowers.

DEAVILLE—In Victoria on May 3, 1955, George William Deaville, aged 80 years; born in Manchester, Eng., of 90 Leigh Road, Langford, and a resident of Victoria and district for the past 57 years. He leaves one daughter, Mrs. E. Prichard, of Victoria; two sons, E. Cliff of Hollywood, Calif., and Bernard C. of Edmonton, Alta.; three grandchildren; two sisters, Mrs. Florence M. Parsons of Victoria, and Mrs. Fred Parsons of Victoria; one brother, Arthur, of Victoria, and nieces and nephews. He was formerly owner manager of CFCT Radio Station.
Funeral services will be held in McCall Bros.' Floral Funeral Chapel on Saturday, May 7, at 1.30, Rev. F. E. H. JJames, D.D., officiating. Interment in Royal Oak Burial Park.

4 DEATHS

FRASER—In Victoria on May 5, 1955, Lillian Victoria Fraser, aged 85 years; born in Arnprior, Ont., of 216 Moss Street, and a resident of Victoria since 1900. She leaves two daughters, Mrs. Thomas (Dorothy) Smith of Victoria, and Mrs. Hubert (Viola) C. Kropp of Toronto; four grandchildren, Mrs. W. R. Wilson (Eileen) of Victoria, Kenneth Fraser Smith of Montreal, Mrs. Ralph D. Keir of Calgary, and Mr. Richard F. Smith of Enderby, B.C.; also five great-grandchildren.
Funeral services will be held in McCall Bros.' Floral Funeral Chapel on Saturday, May 7, at 10 a.m., Rev. F. Johnson officiating. Interment in Colwood Burial Park.

KILGORE—In Sidney on May 3, 1955, Jeff Kilgore, aged 96 years; born in Windsor, Ont., of Central Saanich, and a resident of Victoria and district since 1904. He leaves no known relatives.
Funeral services will be held in McCall Bros.' Floral Funeral Chapel on Saturday, May 7, at 11 a.m., Rev. W. E. Greenhalgh officiating. Interment in Royal Oak Burial Park.

RUBY—In Victoria at the residence, 1636 Kenmore Street, Mildred Lena Ruby, aged 62 years; born in Victoria, and a resident here all her life. She leaves her husband, Samuel E. Ruby; one son, W. J., of Victoria; two sisters, Mrs. W. E. Noyes of Seattle, and Mrs. James Tait of Vancouver; one brother, William Charles Richards, of Victoria.
Funeral services will be held in McCall Bros.' Floral Funeral Chapel on Monday, May 9, at 1.30. Interment in Royal Oak Burial Park.

SKIDMORE—In Saanich on May 4, 1955, Francis Herbert Skidmore, aged 69 years; born in Bristol, England, of 3686 McIvor Street, resident of Victoria for the past two years and formerly of Portage la Prairie, Man. He leaves one brother, Norman, of Victoria.
Funeral services will be held in McCall Bros.' Floral Funeral Chapel on Saturday, May 7, at 4.15 p.m. Interment in Colwood Burial Park. No flowers by request.

WATERWORTH—In Victoria at the residence, 192 Bushby Street, on May 4, 1955, Thomas Andrew Waterworth; born in Manchester, Eng., and a resident of Victoria since 1922. He leaves three daughters, Mrs. T. E. Ainscough (Hettie) and Mrs. T. Mulholland (Doris), both of Victoria, and Mrs. T. Tams (Vi) of Courtenay, B.C.; one son, Drew, of Victoria; six grandchildren; two great-grandchildren; one sister, Mrs. J. G. Owens of Victoria.
Funeral services will be held in McCall Bros.' Floral Funeral Chapel on Saturday, May 7, at 3 o'clock, Rev. Canon A. E. Greenhalgh officiating. Interment in Colwood Burial Park.

WITT—On Thursday, May 5, 1955, Archibald Charles Witt of Deep Cove, passed away in Victoria. He was born in Hampshire, Eng., and resided at Moose Jaw and Saskatoon before coming to Victoria. He leaves his widow at home; a daughter, Mrs. V. Polson of Victoria; a brother, Robert in Winnipeg, and two grandchildren.
The Rev. Roy Melville will conduct the funeral service on Monday, May 9, at 3 p.m., in Chaplin's Funeral Chapel. Interment in Royal Oak Burial Park.

7 FUNERAL DIRECTORS

Sands Mortuary Ltd.
"The Memorial Chapel of Chimes"
QUADRA AND NORTH PARK STS. Victoria, B.C. 3-7511

Sands Funeral Chapel
FOURTH STREET
SIDNEY, B.C. PHONE 416

McCALL BROS.
"The Floral Funeral Chapel"
Meeting every requirement for graceful tribute in a modern setting.
1400 VANCOUVER STREET 4-2012

HAYWARD'S
B.C. FUNERAL CO. LTD.
ESTABLISHED 1867
734 BROUGHTON STREET 3-3614

CHAPLIN'S FUNERAL CHAPEL
We invite you to ask of our convenient payment plan
980 Quadra Street 4-5512

Thomson Funeral Home
Est 1911 Formerly of Winnipeg
George Peter Thomson
Jack L. Irving
1625 QUADRA ST. PHONE 4-2612

9 MONUMENTAL WORKS

MORTIMER'S MONUMENTAL Works Ltd., 633 David St. Est. 1877. Monuments, markers, curbings, bronze plaques, marble, granite and stone for fireplaces, building construction etc. 3-6421.

STEWART MONUMENTAL WORKS Ltd., 1403 May Street. 4-3452. Curbings and markers a specialty. Night phones 3-8718, 2-1268.

VICTORIA MONUMENT LIMITED "Memorials of Distinction" 3091 DOUGLAS ST. 2-5834

10 ANNOUNCEMENTS

W. J. (SCOTTY) SINGER AND JOE Rivard of the late Ideal Barber Shop, 1319 Douglas Street, will be very happy to welcome their old friends and customers at the Pacific Barber Shop, 1309 Broad Street (next door to Robinson's Bicycle Shop), on and after Monday, May 9.

VICTORIA HIGH SCHOOL SPRING CONCERT, FRIDAY, MAY 6; SATURDAY, MAY 7, 8 P.M., SCHOOL AUDITORIUM. SEATS 65c AND 50c.

LOFTY VERSES BY ALBERT Spencer, Victoria and Brentwood. Life, Love and Spirit Storiettes, 63 pages. Parchment $1. Tax paid. Post free. Brentwood P.O.

INVISIBLE MENDING AND WEAVING included in our complete tailoring department. Murdoch-Girard Ltd., 623 Yates. 2-8251.

FUR REPAIR SERVICE
Remodeling and repairs, call and deliver. Paul 205 Beach Drive, 2-3380.

PARTING WITH BOOKS CAN BE sweet sorrow if you sell them to THE HAUNTED BOOKSHOP
845 Fort Street 2-1427

THE RAYMOND CLASSES FOR mentally retarded children. 3-0858 form 10-12 noon.

Index for Times Want Ad Headings

Classification	No.	Classification	No.	Classification	No.
Acreage for Rent	62	Flats, Apartments to Rent, Furnished	40	Personal Loans	51
Acreage for Sale	61	Flats, Apartments Wanted, Furnished	41	Pets and Livestock	31
Acreage Wanted	63	Florists	8	Professional Services	20
Announcements	10	Fuel	27	Property for Sale	59
Articles for Sale	28	Funeral Directors	7	Property Wanted	60
Births	1	Halls, Stores and Offices to Rent	44	Room and Board	35
Boats and Marine—For Sale, Wanted	49	Hotels	34	Room and Board Wanted	36
Business Opportunities	54	Housekeeping Rooms to Rent, Furnished	38	Rooms to Rent, Furnished	37
Business Services	19	Housekeeping Rooms Wanted, Furnished	39	Situations Wanted, Male	17
Cards of Thanks	5	Houses to Rent, Furnished	42	Situations Wanted, Female	18
Cars for Sale	47	Houses Wanted to Rent Furnished	43	Summer Resorts	34-A
Cars and Trucks Wanted	48	Houses for Sale	57	Swaps	30
Coming Events	11	In Memoriam	6	Teachers Wanted	15
Cottages and Campsites	34-B	Listings Cancelled	56	Timber Brokers	53
Dancing	25	Lost and Found	12	Wanted Female Help	14
Deaths	4	Marriages	3	Wanted Male Help	13
Education	23	Miscellaneous to Rent	45	Wanted, Miscellaneous	29
Engagements	2	Monumental Works	9	Wanted to Borrow	52
Exchange—Real Estate	58	Music	24	Wanted to Buy Houses	58
Farms for Rent	65	Personal	21	Wanted to Rent, Miscellaneous	46
Farms for Sale	64				
Farms Wanted	66				

THEY'LL DO IT EVERY TIME

By JIMMY HATLO

10 ANNOUNCEMENTS

WINNERS OF DOOR PRIZES, Major J. H. Gillespie Chapter, I.O.D.E., coffee party, May 5, Mrs. R. E. Foster, Mrs. A. W. Flinton, Mrs. R. Williston.

FUR REMODELLING AND REPAIRING. Cold storage of your furs. Victoria Furs, 831 Fort. 3-8133.

THE BOOK EXCHANGE
Quadra at Pandora, also 311 Cook St. 11 to 7. 2-8714.

OPEN EVENINGS, PERFECT PERmanents for particular people. Hilda Beauty Shop. 3-0722.

HIGHEST CASH PRICES PAID for good used clothing. 2-2814.

TYRRELL'S BEAUTY SALON
609 Courtney Street Phone 3-6831

MAKING VACATION PLANS?

If so, be sure to consult the advertisements appearing in the Vacation Guide in this section.

There you will find advertisements of summer resorts, hotels, motels, offering you tops in comfort and scenic beauty at most moderate rates.

Mother's Day, May 8
For something different you are welcome to inspect our imported necklaces, earrings, bracelets, pins, rings, also imported, exotic flower oils. Along with many interesting curios, priced for even the most modest shoppers.
Persian Arts and Crafts Ltd.
907 Government Phone 3-2124

Contour Haircut
By Firth of Fort
This STYLED "Easy to Comb" Hair Cut an investment in your most MIPORTANT accessory today—YOUR HAIR.
FIRTH OF FORT
(50 Years a Hairdresser)
635 Fort Street, Suites 9 and 10
No Appointments

Avalon Beauty Salon
(Upstairs Above Kresge's) 3-0522

11 COMING EVENTS

LUXTON HALL
MODERN AND OLD-TIME DANCING, SATURDAY NIGHTS, RODEO RASCALS ORCHESTRA. DANCING, 9.30. DOOR PRIZE.

DANCE EVERY SATURDAY NIGHT to the music of the Western Mountaineers, Douglas CCF Hall, Douglas at Ardersier.

THE NEW IMPERIAL CLUB ARE dancing to Joan O'Neill and her boys this Saturday night at Newstead Hall.

WHIST, WARD 3, 1322A GOVERNMENT Street, Saturday, May 7, 7.45 p.m.

OLD-TIME DANCING, WEDNESDAY, Victoria Ballroom, 8.30. Homesteaders.

HOMESTEADERS OLD-TIME dance, Saturday, Victoria Ballroom.

BINGO — 8 P.M.
Every night, also whist, 8 p.m., Victoria Whist and Bridge, 1417 Government St. 3-8033.

12 LOST AND FOUND

LOST—SMALL BLACK BILLFOLD, with sum of money and Rebecca membership card, in or between Metropolitan and Woolworth store. Phone 4-2329.

LOST SINCE MARCH, MALE TABby cat, white front and paws, from May Street. Reward. C. P. L. 4-6554.

LOST — SINCE MARCH, MALE tabby cat, white front and paws, from May St. Reward. C.P.L., 4-6554.

LOST — BLONDE PEKINGESE, Hillside and Cedar Hill Road area. Reward. 4-9847.

LOST—PERSIAN LAMB NECKLET between Hollywood Crescent and Odeon Theatre. 3-8537. Reward.

FOUND — IN TOWN, YOUNG, black, male cat, white markings, half a tail. C.P.L., 4-6554.

LOST—GREEN, LEATHER WALlet. 2-7362 evenings.

LOST—A BLUE BUDGIE IN THE Braefoot area. 7-2168.

FOUND—A BUDGIE, BLUE BAND on leg, in Fairfield. 2-5423.

13 WANTED MALE HELP

PENSIONER REQUIRED FOR light duties in new apartment block, about three or four hours a week; furnished room in basement at a rental of $20 per month. References. Apply property manager, The Canada Trust Co., 2-8111; evenings, 4-9477.

WANTED IMMEDIATELY, A GARdener, capable of being in full charge of flower beds, lawns and greenhouses, of grounds of large institution, aided by 2 assistants. References required. State salary expected. Box 1192, Victoria Press.

13 WANTED MALE HELP

WANTED! EXPERIENCED SALESman for long established, centrally located real estate firm with very good contract. Present staff aware of this advertisement. Box 1049 Victoria Press.

RESIDENT JANITOR, WITH 3rd or 4th class engineering permit. Westholme Hotel, 1417 Government St. 3-1151.

ADVERTISING SALESMAN FOR city weekly newspaper. Apply Alberni Valley News, Port Alberni. Phone 1730.

ASSISTANT MANAGER
REQUIRED BY
FINANCE COMPANY
Single
Age: 21-30
High School graduate
Own automobile
No experience necessary
Starting salary, $274 a month
Personal Finance Co.
650A Yates Street
Phone 2-8265, 9-5.30 p.m. daily

MECHANIC
REQUIRED WITH GOOD ALL-ROUND KNOWLEDGE OF CARS AND TRUCKS FOR OUR USED CAR DEPT., ONLY FIRST-CLASS MEN NEED APPLY. EXCELLENT WORKING CONDITIONS. APPLY USED CAR MANAGER, OLSON MOTORS LTD.

SALESMEN WANTED
We have vacancies for three more salesmen, direct selling. High commissions. Also vacancy for crew manager, with car. Apply Room 203, 1104 Douglas

13A SALESMEN and AGENTS WANTED

POWERFUL SAMPLE OUTFIT free—Just like a department Store. Now you can sell to entire family, clothing, shoes, shirts, slacks, sportswear, work clothes, etc. Amazing money-making plan. No experience necessary, full or spare time. Free clothing for personal use as extra bonus. Write for powerful sample outfit and full instructions absolutely free. Dept. 402, Blake-Walker Co., P.O. Box 657, Montreal, P.Q.

CANVASSERS WANTED — TOP commissions paid. Pensioners preferred. Phone 3-1456.

SALESMEN
The response to our exhibit at the B.C. Products Fair has been so terrific that we now need 4 salesmen to handle leads. This is a permanent position with bright future for right men. Earnings far above average with MSA and drawing account. Please apply in person to 616 Johnson St., Sears Ltd., between 9.30-12, Monday and Tuesday.

13B HELP WANTED—MALE or FEMALE

REQUIRED IMMEDIATELY BY Sidney Roofing and Paper Co., Ltd., experienced duplicator multilith operator to operate number 1250 machine. Apply in person or phone for appointment to Personnel Department, 3-4131.

WANTED — EXPERIENCED COOK and butler for country home, near Sidney; live in, comfortably furnished, separate cottage, good wages. Please write to: Mr. N. Pavelic, Spencerwood, Sidney, B.C.

14 WANTED—FEMALE HELP

TYPIST-CLERK FOR ACCOUNTS payable department required by Sidney Roofing and Paper Co. Ltd. Minimum of three years' experience and knowledge of office machines essential. Apply in person or phone for appointment to Personnel Department. 3-4131.

EXPERIENCED HEAD GIRL CASHier, good knowlege fountain operation and a waitress for Duncan cafe. Apply in person National Employment office, 1039 Johnson Street, Victoria.

STENOGRAPHER WANTED IMmediately for Medical Records Department. Applicants please state age, qualifications and experience. Please apply to Administrator, Kelowna General Hospital, Kelowna.

LOCAL ORGANIZATION REquires mature young woman for permanent employment. Typing and ability to meet public essential. College training, preferred. Box 1045, Victoria Press.

ROOM AND BOARD ON SEAfront to care for boy aged four. Evenings and week-ends off. Some remuneration. Phone 9-2814 after six.

EXPERIENCED WAITRESS FOR lunch counter. Apply in person, Princess Mary Restaurant between 9.30 and 11 a.m.

SECRETARY-BOOKKEEPER FOR Victoria law office. Staff informed of this advertisement. Box 1016, Victoria Press.

STENOGRAPHER, GENERAL OFfice experience, five-day week, M.S.A. and pension benefits. Phone 2-2141, Purchasing Department.

AVON
EARNING OPPORTUNITY INFORMATION
4-7995

EXPERIENCED WAITRESSES wanted. Good wages and working conditions. Apply in person after 1, 752 Yates St.

RELIABLE, PLEASANT PERSON, capable of taking charge of home and two children, 6 and 2, for a woman doctor. 2-8047.

GENERAL HOUSEWORK IN group foster home, Sooke. Live in. $70 a month. Mrs. D. Worthington, Sooke P.O., B.C.

TYPIST-CLERK FOR GENERAL insurance office. Good conditions. Apply Box 1204, Victoria Press.

WANTED—EXPERIENCED SALESlady for ladies' ready-to-wear. Gibson's Ladies' Wear, 708 View St.

14 WANTED—FEMALE HELP

WANTED, DINING ROOM WAITress. Experience preferred but not necessary. Apply 606 Douglas.

EXPERIENCED COOK, HOUSEkeeper for two adults, lovely home, live in; references. Phone 3-2337.

WANTED STENOGRAPHER
Typing and Shorthand
Apply
ASSISTANT MANAGER
EMPRESS HOTEL

15 TEACHERS WANTED

KIMBERLEY, B.C. (POP. 6,000.) McKim Jr.-Sr. High School (32 on staff). Teachers for:
Biology.
Senior Maths.
Girls' Physical Ed. Instructor
Home Economics Instructor
Industrial Arts (Woodworking)
Jr. High courses (Maths., Science, English and Social Studies).
Salary scale: "SB"—$3,000 to $5,200 in 12 years.
Elementary Schools:
Primary teachers (Grades 1, 2 and 3)
Intermediate teachers (Grades 4, 5 and 6).
Salary Scale: "EB"—$2,350 to $3,850 in 10 years.
Apply to—
Secretary-Treasurer,
School District No. 3 (Kimberley)
Box 1329, Kimberley, B.C.,
enclosing copy of Inspector's or Superintendent's Report or other testimonial.

17 SITUATIONS WANTED—MALE

WE ARE JUST THE ONE TO clean up your garage, basement, attic or boulevard. We take anything. Phone 3-3934; after 5.30, 3-5341.

EXPERIENCED GARDENER WANTS to do some garden work on Saturdays or some evenings. Box 1194, Victoria Press.

JIM PAINE WILL DO YOUR ODD jobs—Clothes lines, tile drains, carpentry, repairs, cement work, etc. Call 4-8604.

ALL TREES FELLED, TOPPED, cut up, pruning; chain-saw. No job too small. Estimates. L. Elves, 3-6452, 3-1805.

WANTED, ANY KIND OF WORK for part time after 4.30. Box 1195 Victoria Press.

GARDENER HAS SOME EVENING hours to spare. Write Box 1042, Victoria Press.

BASEMENTS CLEANED, WASTE carted away. Vet and son, Owens, 8-2974.

PLOUGHING, LAND CLEARING OR logging with horses. Box 1177, Victoria Press.

BAKER — EXPERIENCED ALL types cake and bun. Used to a small shop. 2-2218.

DESIRE WORK, EVENINGS AND Saturdays, gardening, heavy work. Box 1655, Victoria Press.

MAN WANTS PART-TIME JOB — Anything considered. Box 1203, Victoria Press.

CARPENTER WANTS WORK — Frame finish. Power tools. 9-2588.

LAWNS MOWED, REASONABLE rates, power mower. 3-9864.

YOUNG MAN, WLLL DO ODD jobs. Phone 3-5906.

GARBAGE REMOVED; REASONable. Phone day or night, 3-0343.

BOOKKEEPING SERVICES, INcome tax. Wells, 3-7959.

18 SITUATIONS WANTED—FEMALE

ALL TYPES OF FLOORS EXpertly cleaned, waxed and polished by machine. Homes our specialty. Gregg's, established 1920. 4-5023.

GROCERY OR BAKERY STORE—Clerking position desired by married lady, conscientious and steady. 4-1888 or 3-8092.

TYPIST DESIRES WORK, KNOWLedge, typing, bookkeeping. Willing to learn. 4-5657.

YOUNG MARRIED DUTCH woman wants day work, housekeeping. Box 1043, Victoria Press.

SPRING CLEANING — DAY OR hour. Own equipment. Phone 4-7815.

18 A SITUATIONS WANTED—MALE AND FEMALE

COUPLE, SIX YEARS LAST POSItion, as cook and houseman, handyman, seek situation. Free June 1. Wife excellent cook; husband good driver. Please write Box 1052, Victoria Press.

19 BUSINESS SERVICES

BULLDOZERS

BULLDOZING AND CLEARING, road grading and black-filling. The right machine for every job.
JOHN D. KISSINGER JR.
3-8452 Day 2-3947 Night

BULLDOZING, EXCAVATIONS and road building. J. Henson, Jr., 9-4234.

EVANS, COLEMAN & JOHNSON BROS. LTD.
For Bulldozing and Shovel Work
900 WHARF ST. PHONE 2-8121

CABINET WORK

Variety Wood Products
133 KINGSTON STREET
4-1833 Evenings 3-8451

CARPENTERS

A BETTER JOB, A BETTER PRICE for cribbing, fences, cabinet work, home repairs of any kind, additional rooms, framing, labor contracts. Phone Ken and Ray, 2-1994, 3-4281. Free estimates.

FIX IT NOW! STEPS, SIDEwalks, retaining walls, renovations, etc. Free estimates. Phone 9-2598.

CARPENTER WORK, BUILD OR repair anything, alterations, finishing, cabinet work. 2-4644.

FOR KITCHEN CABINETS AND other interior alterations consult H. A. Mason, 2-2065

FIRST-CLASS FRAMING, FINISHING. SCHRAM & MITCHELL. 2-8523

REPAIR WORK OF ALL KINDS; no job too small. Home Service, 3-8773.

19 BUSINESS SERVICES

CEMENT

FOR YOUR CONCRETE WORK, Basements, driveways, sidewalks and septic tanks call Chase & Pedersen, phone 9-2136.

PETER LAPINVUO, CEMENT CONtractor. All work guaranteed. 9-3872 Evenings.

CEMENT, SEWERS, TILE DRAINS, septic tanks.
2-3084 W. Trace 9-3671

CONTRACTORS

GILBERT BROWN
GENERAL CONTRACTOR
SPECIALIZING IN
MASONRY CONSTRUCTION
PHONE OFFICE, 4-6377
HOME, 7-2323

GUTTER AND DOWNPIPE REpairs, gutters cleaned. Model Sheet Metal, 2010 Douglas Street, 3-3915.

JOHN GRAHAM, ALTERATIONS and repairs; prompt attention. 3-1386.

LITZ HOUSE MOVERS, JACKING, bevelling, repairing of dry rot and foundations. 4-9211.

Farmer Construction
Repair Dept. 4-0511. Prompt Service

ELECTRICIANS

HOUSE WIRING, RANGES CONnected. Estimates. Cochrane, 7-2401.

FLOORING AND FLOOR SANDING

M. & M. FLOOR CO. LTD.—Floor laying, sanding, finishing. Free estimates. Phone 4-0403, 9-2052.

HOUSE WIRING, RANGES CONnected. Estimates. Cochrane, 7-2401.

V.I. HARDWOOD FLOOR CO., 2100 Douglas. Free estimates. 4-7314.

WESTERN FLOOR CO., 3-8915, 3-5732. Complete floor service. S. Kinsey Jr.

R. HOADLEY — FLOOR SANDING and finishing. Guaranteed. Estimates. 3-7991.

FURNACES

INSTALLATIONS AND REPAIRS. S. J. Coles & Sons, 3-3393; evenings, 3-1369.

FLOOR POLISHING

ALL TYPES OF FLOORS EXpertly cleaned, waxed and polished by machines. Homes our specialty. Gregg's, established 1920. 4-5023.

HAIRDRESSERS

ACT NOW FOR OUR ½ PRICE permanents. New Ray Beauty Shoppe, 833½ Fort. 4-3644.

INSURANCE

REAL ESTATE, INSURANCE OF all types. Notary Public. Conveyancing.
DUNCAN D. McTAVISH
913 Government St. Phone 3-9814

KEY CUTTING

KEYS CUT, LOCKS, SAFES REpaired, lawn mowers, scissors sharpened. Price's Key Shop, 847 Fort Street. 4-6221.

LAWNS AND GARDENS

VICTORIA GARDEN SERVICE
3-1506 Experienced Men 8-1141
Landscaping, lawns planted, weeded; rockeries, maintenance and lawn mowing.

A COMPLETE GARDEN SERVICE
SCIENTIFIC PRUNING, SPRAYing of shade, fruit trees. Trees felled, chain saw, chemical spraying, brush, grasses, weeds, moss.
2-1676 Charles A. Cowie 3-1668

LANDSCAPING, ROCKWORK, maintenance, lawn specialists, experienced men, lowest prices, hour or contract. Barker, 2-8323 after 5.

LAWN MOWING, REASONABLY priced. 4-9627.

PAINTERS AND DECORATORS

PAINTING AND DECORATING
AT ITS BEST
DAVE PEIRCE
"THE NAME IS SUFFICIENT"
PHONE DAY OR NIGHT, 7-2623

WEBB & SON
4-6827 — Paperhanging, painting. Quick, clean, reliable. First-class workmanship. Thirty years' experience Victoria. Terms if desired.

MAY I BE OF SERVICE TO YOU? Clean, fast, reasonable, reliable.
TOMMY HARKER, 3-8773
Paperhanging specialist and painter.

GREGG'S PAINT WASHING. DEpartment. Kitchens, bathrooms, etc. 33 years' experience. Phone 4-5023. Estimates.

CLARK & PATTISON
Painting—Interior, exterior, brush, spray, swing stage and paperhanging. Terms. Business phone 2-8413. Residence phone 4-0443.

SPRING CLEAN-UP TIME
Stucco, waterproofed, painted, repaired. Prompt. 4-7845.

C. T. LONGMAN, DECORATOR, painting, spraying, paperhanging. Free estimates. Phone 7-2813.

STUCCO WASHED, WATERproofed, painting. Free estimates. 2-3837 D. Smythe.

$10 UP—ROOMS PAPERED. FREE estimates. D. Smythe, 2-3837.

$10 AND UP—ROOMS PAINTED and papered. Quick service. 3-3775.

PHOTO ENGRAVING

PHOTO ENGRAVING
Half-Tone Line and Color Engraving
Commercial Art
ISLAND ENGRAVERS
3024 Douglas Street Phone 3-8831

PLASTERERS

STUCCO, OLD HOUSES MADE new. Plastering, cement. 3-3925, J. Hamilton.

GORDON BORKOWSKY
Plastering Contractor — 2-9664

PLOWING, ROTO-VATING AND CULTIVATING

GARDEN LOTS, BOULEVARDS plowed, rotovated, leveling, cultivating, harrowing for spring by young experienced Chinese. Bung Eng. 2-6266.

MACFARLANE'S
TRACTOR SERVICE
Plowing, Roto-vating, backfilling, levelling—2-7808—Cultivating.

COOPER'S TRACTOR SERVICE—Rotovating, plowing, discing, leveling, back-filling. 2-6653. 2547 Scott Street.

EXPERIENCED ROTOVATING, powerful machine; reasonable rates. Will enter small gates. Phone 4-8588. R. Owens.

ROTOTILLING BY AN EXPERT. Satisfaction guaranteed. Collins, 4-7797.

EXPERT ROTOTILLING, SATISfaction guaranteed.
2-9606 Bill Miller 4-5150

19 BUSINESS SERVICES

CARLSON TRACTOR SERVICE
Plowing, rotovating, excavating
9-2043

ROTOVATING, GENERAL TRACtor work. Free estimates. Carlson, 9-2043.

SHINGLES' TRACTOR SERVICE, rotovating, plowing, back-filling and bush cutting. 9-1673.

WIGHTMAN
For rototilling call 7-2453.

FRANK'S ROTOTILLING, GUARanteed. Enters smalls gate. 3-9502.

ROTOVATING, DITCHING
Rototilling Bill Meadows 9-3383

EXPERIENCED ROTOVATING, large or small. Phone 9-1735.

ROTOVATING, DITCHING. BILL Meadows, 9-3383.

LAWN MOWING, REASONABLY priced. 4-9627.

GARDENS ROTOTILLED — A. Hansen, 7-2430, 7-2236.

FOR BETTER ROTOTILLING phone Jack, 4-4943.

PLUMBING AND HEATING

RELIABLE PLUMBING CO.
"A Good Plumbing Service"
4-1641 Day or Night

PAULIN'S PLUMBING & HEATING. Repairs, remodelling, 1323 Government St. 4-1442.

EMPIRE PLUMBING & HEATING. Alterations, contracts. 3-9115. 706 Kings Rd.

PITT & HOLT LTD.
Plumbing, heating, installations. Financed under home improvement plan. 602 Esquimalt Road. 3-7413.

T. A. HARVEY LTD.
PLUMBING & HEATING
Repairs—Renewals—Prompt Service
2-8276

ROOFING AND INSULATION

5¼%
PHONE US
for information on Home Improvement Loans, up to $2,500—5 years to pay for siding, roofing, insulation, painting, floor and wall tiling. Alterations included.
Your guartnece of custom work at regular prices.
Phone Gar Taylor
2-2331
VICTORIA ROOFING & INSULATION CO.
848 Fort St

DUROID OR JOHNS-MANVILLE roof, insulation, sidings and eavestroughs. Also complete line of building supplies.
PARKER JOHNSTON LTD.
1314 Broad 2-9181; eves., 2-4006

ROOFING — SIDING
INSULATION — ROOF REPAIRS
20 Years' Satisfaction
CAPITAL CITY ROOFING
1257 PANDORA 3-5911

DUROID, JOHNS-MANVILLE, BARRETT—TV ANTENNA SERVICE
Brock Robertson
2100 Douglas
Day 3-9644, Night 3-5452

ROOFING, INSULATION SIDING
General Home Maintenance
Up to five years to pay at only 5¼%
FREE ESTIMATES
PACIFIC COAST
INSULATION & ROOFING CO. LTD.
1005 VIEW 2-3421
Eve. Phone: J. T. MacGregor, 9-4569

WASHING MACHINE SERVICE

HAROLD'S REPAIR SHOP
Washing Machine Specialists. 2-3425

WASHING MACHINE PARTS AND service. Rear 946 Yates. 3-2015.

WASHING MACHINES
REPAIRS TO ALL MAKES WITH FACTORY-TRAINED SERVICEMEN ONLY. FACTORY REPLACEMENT PARTS USED.
McLENNAN, McFEELY & PRIOR
1400 GOVERNMENT STREET
Phone 4-1111 - Service Department

20 PROFESSIONAL SERVICES

CHARTERED ACCOUNTANTS

R. J. CASSON & CO.
632 View 2-5851

CHIROPRACTORS

JOHN M. STURDY
"Specific Chiropractor"
Neurocalometer
1123 Blanshard Street 3-5034

CONVALESCENT HOMES

THE PRIORY CONVALESCENT HOME AND HOSPITAL
Under the care of the Sisters of the Love of Jesus.
699 Island Highway, Langford
8-1522

ROOM, BOARD AND CARE FOR elderly gentleman sharing. 4-6534.

MANOR PRIVATE HOSPITAL, 2-6522. Excellent nursing service.

COUNSELLING SERVICE

A. V. BENTUM, B.A., B.D., (Toronto). Social work graduate. Clinically trained marriage counsellor, Menninger Foundation. 2-5922 for appointment.

ELECTROLYSIS

UNWANTED HAIR REMOVED permanently. Victoria Electrolysis Centre, 2-0614, 401 Campbell Bldg.

MASSAGE

DAVID ANDERSON, R.M., SPECIFic massage, corrective therapist. 3-9724.

PRIVATE INVESTIGATORS

TROUBLES? PERSONAL OR BUSIness. Confidential. Experienced investigators. Government licensed and bonded. Moderate fee. Research Service Ltd. Phone 4-0360, 2-9409. 1304 Government.

PRIVATE DETECTIVE INVESTIgation Agency. R. J. Adrian. Rates on request. 218 Stobart Building, 745 Yates. 2-4512.

REWARD
Your efforts with success in solving your problems. Advice free and strictly confidential.
NATIONAL INVESTIGATION AGENCY
No. 314—620 View Phone 4-2814

21 PERSONAL

ALCOHOLICS ANONYMOUS
Have you a drinking problem? "Rarely have we seen a person fail who has thoroughly followed our path." Confidential information 3-0415 24 hours.

WANTED — QUALIFIED SPEAKER to support fluoridation of public water at public meeting on May 12. 2-4687.

21A BUSINESS PERSONALS

ENGLISHMAN, 37, MARRIED, seeks small business on east coast Vancouver Island. Capital available $4,000. Out-of-doors or meeting public preferred, but anything considered in price range. Would take job with view to ultimate purchase or partnership. Reply to 729 4th Avenue North, Saskatoon.

HAVE YOU A MORTGAGE OR AN agreement for sale that you receive monthly payments from and are anxious to sell to realize your cash? Ask for Don Smith or John Blair for appointment or they will call at your home on request. Northwestern Securities of Victoria Ltd., 631 Yates Street 4-8054.

DOROTHY SAGE SECRETARIAL SERVICES
1011 Blanshard Street
4-8634 - 2-7108
Duplicating - Transcripts
Direct Mail

ATTENTION! CALL US FOR A complete overhaul of your sewing machine, 4-3021, A. E. Taylor & Co. 816 Fort.

RECORDING TAPE AND DISC — Dave Campbell, 749 Broughton St., Studio 1, evenings.

POPULAR AND MODERN PIANO instruction. Phone Doug Alger, 2-2644.

UPHOLSTERY CLEANED, DEmothed, in your own home. Dons Carpet Cleaners, 9-4189.

21 A BUSINESS PERSONALS

INVISIBLE MENDING, REWEAVing, repairs, alterations, fur coats remodeled, $35. 1030 Fort, 3-6570.

INVISIBLE MENDING, REWEAVing and alterations. 1543 Clawthorpe, 4-9847.

Worn or damaged jewelry and silverware is skilfully repaired or made over to your pleasure by Birks craftsmen. All watch repairs guaranteed for one year. Diamond jewelry sold on consignment. Bring them to
BIRKS
Jewellers — Silversmiths
706 YATES ST. PHONE 2-4241

25 DANCING

ACADEMY BALLROOM DANCING —Private lessons, classes; modern, Latin-American, old-time. 1012 Douglas. 3-1643.

27 FUEL

WOOD SAWDUST

HILLCREST DRYLAND FIR
A bargain sale of Hillcrest dryland Douglas fir blocks and slabs in 12-in. lengths, hand graded to eliminate sawdust and rubbish. 1 cd. $7, 2 cds. $13. Also fir dryland split wood, absolutely clean; no chopping required, 1 cd. $7, 2 cds. $13.
2-1551 CAPITAL FUEL CO. 2-1551

RONALD HOPKINS & SONS
Pres-to-Logs, delivered immediately. No. 1 fir for furnace or fireplace, 1½ cords $10.50, 2 cords $12.50. Bone-dry, thick barky slabwood, 12"-16", 1½ cords $17.50. No. 1 split fir for your kitchen stove, 2 cords $12.50. Immediate delivery. RONALD HOPKINS & SONS. 7-1018.

A HEAVY DRYLAND FIR WOOD, never in water, ready to burn, clean. 12-inch, 1 cord $6 and two big loads $10.75. Split fir, 12-inch, clean, cord $6; two loads $11.50. Heavy fir bark and blocks, two big loads $11. National Fuel Co., 3-2633 or 3-5898 nights.

FIR WOOD AND SAWDUST
By blower, 2 units $14
Bulk $8
Garden sawdust $4
Plane end kindling, 1 cord $6
LANGFORD FUEL 3-5910

AGRICULTURAL SAWDUST, DRY shavings for farm, mill waste for road. Phone 4-2452.

GOOD, CLEAN FIR, READY TO burn, 12-in., $8.00, 2-ft. bone-dry fir, $8.75. 4-5723, 4-1645 night.

ACTIVE FUEL CO., 723 CORmorant St. Wood and kindling. All coals. 3-5343.

BONE-DRY FIR, STOVE LENGTHS, clean, ½ cord $4. 2-3931.

Sawdust, Coarse No. 1 Fir
2 Units by Blower $14.00
2 Units by Bulk 8.00
1 Cord Planer Ends 7.00
2 Cords 2-foot Fir 7.00
Dry Inside Fir Blocks, 2 Cords, $15
Heavy Thick Bark Slabs and Blocks, 2½ Cds. $10
Fertilizer Sawdust
Hauling Charge Only
IDEAL SAWDUST FUEL CO.
302 David St., Victoria
Guaranteed Full Measure
2 Cords Split Wood....$10
2-4622 2-2832

SAWDUST SALE
ONE-DAY DELIVERY
Our sawdust is from Douglas fir logs. Headrig. Coarse dry sawdust. If not 100% fir your money will be refunded. All our trucks are government measured and stamped. Delivered to Sidney, Brentwood and Metchosin.
2 units Blower .. $12.00
3 units Blower 17.00
2½ units Bulk 8.00
DHILLON FUEL
3-3811 C.O.D. 2-0459 Eves.

WOOD AND SAWDUST
No. 1 Fir Wood stove-length, very easy to split. Good for kitchen, heater, furnace and general use. Ready to burn. Best wood in town.
2½ CORDS $10.00
3 units Fir Sawdust (bulk only) $8
WE DELIVER TO SIDNEY AND BRENTWOOD
O.K. FUEL
760 Topaz 4-2452
Serving Victorians for Over 20 Years

WOOD
Dryland Douglas Fir Wood. Thick bark slabs mixed with inside blocks. No rubbish. 2½ cords for $10. Beware of peddlers.
Island Fuel Supply Co.
2-3834 2-1973

27 FUEL

DRY WOOD SPECIAL
Sooke Fir Wood
Dry inside fir blocks mixed with thick bark slabs in 12-inch lengths. This wood is highly recommended for furnace, fireplace and kitchen range.
2 Cords, Only $10
NOTE — This wood is guaranteed never in water and dry enough for immediate use.
SOOKE DRY WOOD CO.
For Immediate Delivery
Phone 2-2211

4-DAY SPECIAL
12-inch wood, 100% fir, guaranteed. Mixed inside blocks and slabs. Dry enough to use.
2½ Cords Cedar ... $5.00
2½ Cords Fir $10.00
Honeymoon Bay Fuel
3264 Seaton Road
Day and Nite, 4-8725 2-1815

ALL FIR SOOKE WOOD
Bark Slabs and Blocks
City Delivery—2 Cords for $12.00
Price on Request for Local Delivery
COARSE FIR SAWDUST
by Bulk and Blower
SUMMER PRICES
EMPIRE FUEL LTD.
739 Pandora Ave. 2-2424. Sooke 24T

Special Three-Day Sale
100% Douglas Fir heavy slab and blocks, 12" from dryland logs.
2½ cords block slab $11.00
2½ cords Dry Cedar $5.00
Hillcrest Fuel Co.
Day, 4-1612; Day and Night, 4-3015

WHY SLAVE WITH WOOD?
CLEAN ALBERTA SOOTLESS
DIPLOMAT NUT
$13.75 Per Ton
"Ideal for Kitchen Range"
RICHARD HALL & SONS
Service and Satisfaction Since 1882
746 FORT STREET PHONE 4-1431

28 A BUILDING SUPPLIES

CEDAR FENCE POSTS
Split cedar posts, each 40c

LUMBER "SHORTS"
Ideal for fence pickets, wall strapping, floor and wall sheathing, bridging, window framing material, greenhouse and garden uses, etc.
1x4, 6' M/R cedar, S4S, per bundle (6 pieces), each 72c
1x3, 6' M/R cedar, S4S, per bundle (6 pieces), each 54c
1x6, 6' No. 1 com. T&G, per bundle (4 pieces), each 54c
1x6, 6' No. 1 com. T&G diagonal sheathing, cut to correct size, ready to lay on 16" centres, per bundle (4 pieces), each 60c
2x4, 6' M/R, S4S. Each 20c
2x6, 6' M/R, S4S. Each 36c
1x2, 6' M/R, S4S. Each 6c
2x2, 6' (¼" off) cedar, S4S, almost a clear grade, each 8c

FENCES
1x3 or 1x4 pickets, 3'8" high with baseboard and nails, 50 lin. ft. for $18.00
Solid board, 6' high, 50 lin. feet for $31.00
TAX AND CARTAGE INCLUDED

SIDNEY LUMBER Limited
2333 GOVERNMENT ST
2-5187 - 2-5188

Robert Walker & Sons Ltd.
BUILDERS' SUPPLIES
629 David Street Phone 2-3223
2" Galv. Downpipes, 10-ft. lengths $1.00
2" Galv. Downpipes, Elbows .... .30
⅝" 7-ply, Sanded Rejects, 12"x8', ea. 1.20
⅝" 7-ply, Sanded Rejects, 16"x8', ea. 1.60
⅝" 7-ply, Sanded Rejects, 18"x8', ea. 1.85

10c Each
STANDARD WEIGHT LINO
FLOOR TILE
VICTORIA ROOFING AND INSULATION COMPANY
848 FORT STREET 2-2331
PLASTIC TILE HEADQUARTERS

THERMADOR
BUILT-IN STOVES AND OVENS
See Our Booth at the Fair Commencing May 2nd to 7th
BAYVIEW WOODWORKERS
Inquiries Invited
360 Bay 4-8531

BRIDGE LESSON

By Oswald Jacoby

An amusing hand comes to mind whenever I think about the Goldman Cup pair championship that Alfred Sheinwold and I won recently when the Eastern States Tournament was held in New York. When the bidding ended, and I had to put the North hand down as the dummy, I was ready to trade Sheinwold in for a stick of used chewing gum and some old bottles. (I should admit that I have since changed my mind.)

	NORTH 6 ♠ Q J 10 4 ♥ J 9 5 ♦ 10 3 ♣ A Q 5 4	
WEST ♠ A K 9 6 5 2 ♥ K Q ♦ A Q 5 ♣ J 6		EAST (D) ♠ 8 7 3 ♥ 8 ♦ K J 8 7 6 5 4 ♣ K 9
	SOUTH ♠ None ♥ A 10 7 6 4 3 2 ♦ 2 ♣ 10 8 7 3 2	

North-South vul.

East	South	West	North
3 ♦	Pass	3 ♠	Double
Pass	4 ♦	Double	Pass
Pass	4 ♥	Double	Pass
Pass	Pass		

Opening lead—♠ K

East's opening bid of three diamonds was a typical shutout bid. In fact, East would have made the same bid without the king of clubs, considering the favorable vulnerability. West knew that his partner had a bad hand, but he still wanted to get to a game. His exploratory bid of three spades, as everybody at the table knew, was forcing for one round.

Under these circumstances, my double of three spades was a business double. If I had held a very strong two-suiter in the two unbid suits I would have made a cue-bid of four diamonds to demand a takeout. I wasn't actually sure of beating three spades (I wouldn't have, in fact), but I wanted to indicate a favorable opening lead.

The rest of the bidding was a nightmare to me. My partner took the bit in his teeth, apparently misunderstanding the meaning of my double, and I resigned myself to a bottom on the board.

As it happened, Sheinwold had a freak hand. He had understood the double but was still willing to suggest a slam on his way to four hearts. For all he knew, I could have had a far better hand for my double; and in that case a slam in hearts or clubs was quite possible.

There was no problem in making four hearts. Declarer had to lose a heart, a diamond, and a club, but nothing else.

IT'S A GOOD DAY . . to Get More Information on Homes Listed in Today's REAL ESTATE!

28 A BUILDING SUPPLIES

SUPERIOR GRADE LUMBER SPECIALS

Direct from producer to you. All prices per thousand board feet:
1 x 8" Shiplap $34.00
2 x 3" S4S 30.00
1 x 6" Tongue and groove 34.00
1 x 8" Tongue and groove 34.00
1 x 4" S4S 25.00
2 x 6" S4S 25.00
2 x 4" S4S 25.00
4 x 4" Rough cedar, 11c lineal foot
5 x 5" Rough cedar, 17c lineal foot
6 x 6" Rough cedar, 26c lineal foot
Number 1 Common 2 x 6" and 2 x 8", S2E or S4S 85.00
Number 1 Common 2 x 10" S2E or S4S 87.00
6 x 6" and 6 x 8" rough Douglas fir 85.00
Special cash discounts on all orders. Prompt and courteous service. Satisfaction guaranteed. Open Monday to Saturday, including Wednesday, from 8 a.m. to 5.30 p.m.
ATOM LUMBER COMPANY LTD.
210 Johnson Street, West
2-6621, 2-2249 - Eves. 2-4032
We are located just east of Victoria West Park and right across from E & N Roundhouse.

RIEKKI TRUCKING AND GRAVEL SERVICE
Gravel for roads, driveways and fill. Phone 8-2867

NAVYJACK CEMENT GRAVEL, $2.25 yard; road gravel $1.75. 4-6090.

Moore-Whittington Lumber Co. Ltd.

METAL WINDOW SASH

A NEW SHIPMENT ARRIVES AND WE MUST HAVE ROOM

SPECIAL TO CLEAR

Electro-Galvanized Prime Coat. Metal Sash 20% Off List

NES2 .... 3-3¼x2-0⅝—1 open
NE8VT .... 3-3¼x2-0⅝—Fix
ZNE5 .... 2-0¾x2-0¾—Fix
ZNE5 .... 4-0¾x2-0¾—Fix
ZNES1 .... 2-0¾x2-0¾—1 open
ZNE8 .... 4-0¾x2-0¾—Fix
NC2 .... 3-3¼x3-0⅝—1 open
ZNC5 .... 2-0¾x3-0⅝—Fix
ZNC5P .... 2-0¾x3-0⅝—Top open
ZNC10 .... 6-0¾x3-0⅝—1 to open
ZNC2 .... 4-0¾x3-0⅝—1 to open
ZNC8 .... 4-0¾x3-0⅝—Fix
ZND4 .... 6-0¾x4-0—2 to open
ZND5 .... 2-0¾x4-0—Fix
ZND8 .... 4-0¾x4-0—Fix
ZND9 .... 6-0¾x4-0—Fix
ZND11 .... 8-0¾x4-0—2 to open
ZND13VT .... 8-0¾x4-0—1 to open
ZNDV18 .... 2-0¾x4-11⅝—1 to open

The Moore Whittington Lumber Co. Ltd.

Turn West at the Roundabout Two Blocks Down Hillside
2614 BRIDGE ST. 3-7148

ISLAND BUILDING SUPPLY

REDUCED TO SELL!
BARGAIN PRICED

METAL WINDOWS
Still available. Never before at such low, low prices.

NATIONAL LOCKS
Compare this superior lock with any other GOOD lock, then be amazed at the reasonable price you will pay.

Pittsburgh Paint Special
Outside White, per gal., only $4.95

Phone 2-5178
575 GORGE ROAD EAST
(Opp. B.C. Electric Bus Depot)

DRYSDALE'S

LADDERS—Here is your chance to get a good strong, light, single ladder. Rails wired for extra strength, rungs 1¼" diameter. Just the thing for those repair jobs around the house, and to adjust that TV antenna. Come in 12, 14, 16, 18-ft. lengths, per foot 72c.

Glidden's Rockspar Varnish
One-Cent Sale.
Gallons ....each $8.90 2 for $8.91
Quarts ....each $2.55 2 for $2.56

CABINETS - GARAGE DOORS
FRENCH DOORS - MONODORS
GYPROC - GUTTERS - LUMBER
MOLDINGS - PAINT - PLYWOOD
ROOFING - SASH

DRYSDALE SASH & DOOR CO. LTD.
1720 COOK ST. 4-4411

CRITTALL COLUMBIA
Metal Windows are unsurpassed for beauty and quality. Inspect all its many built-in features before you draw your plans. Give us a call for your free catalogue.

ARCADIA SLIDING GLASS DOORS
are perfect for the modern home. See them at our showroom.

ALFOL
Reflective Insulation, $49.50 M. sq. ft.

DOUGLAS BUILDING SUPPLIES
2811 Douglas St. 2-4821

R. A. GREEN LUMBER CO. LTD.
2891 DOUGLAS ST. 4-7614

LET US DO IT FOR YOU
CABINETS — COUNTERS
MILLWORK SERVICE FOR YOUR BUILDING PROJECTS
PLYWOODS—
HARDWOOD FLOORING—
STEEL GARAGE DOORS—
BAPCO PAINTS—
GALVANIZED STEEL WINDOWS—
BOAT LUMBER—
SERVICE — TERMS

LUMBER
BUILDERS' SUPPLIES
Handy Size "Take Home" Panels.
Laminated Plastic Table and Counter Tops—Ready to use.
"Do It Yourself" Aids and Plans.
Metal Trim—Table Legs.
Sander and Polisher Rentals.

SHAWNIGAN LUMBER YARDS
3000 GOVERNMENT ST. 2-7261

"2 Stores to Serve U"
BUILDING SUPPLIES
Colwood 8-3612 Langford 8-3451
LANGFORD-COLWOOD BUILDING SUPPLY
838 Island Highway, Sooke Road

28A BUILDING SUPPLIES

STEWART & HUDSON LTD.
MEMBER RETAIL LUMBERMEN'S ASSOCIATION

SEE OUR BOOTH AT THE B.C. PRODUCTS FAIR

Lumber

For every purpose, the largest selection, a grade and price for every purpose.
1x2 6-ft. Cedar, all dressed, ea. .09
1x3 6-ft. Cedar, all dressed, ea. .13
1x4 6-ft. Cedar, all dressed, ea. .16
1x6 6-ft. Tongue and groove, ea. .16
2x2 6-ft. Dressed, each .20
2x3 6-ft. Dressed, each .15
2x4 6-ft. Dressed, each .20
2x6 6-ft. Dressed, each .30
2x8 6-ft. Dressed, each .40
2x10 6-ft. Dressed, each .50
2x12 6-ft. Dressed, each .60
1x8 Cedar Shiplap, 6 fts.—100 BM 5.00
1x6 and 1x8 Utility Shiplap—1,000 ft. $40.00
1x6 and 1x8 Utility Tongue and Groove, stronger than shiplap, cheaper too (1,000 ft. lots) $35.00
1x8 Premium Shiplap, M ft. 55.00
1x8 Mill Run Shiplap, M ft. 78.00
1x8 No. 1 and 2 Shiplap, M ft. 88.00
2x4 Dressed Utility, M ft. 35.00
2x4 Premium Dressed, M ft. 50.00
2x4 No. 3 Common S4S, M ft. 72.00
Order lumber now before summer prices advance and while present stocks are complete. Ask to see many not-advertised specials in utility grade boards and dimension.
Why not take advantage of our Nail Special while prices are low. We think nails and steel goods will be higher in price soon.
You'll need nails, too:
2¼" Common Nails, 100-lb. keg $9.95
2½" Common Nails, 100-lb. keg 9.95
3¼" Common Nails, 100-lb. keg 9.95
3½" Common Nails, 100-lb. keg 9.95
4 " Common Nails, 100-lb. keg 9.95

Colortread Concrete Paint
Here's the answer to painting concrete floors in basement, steps, etc. Colortread, a genuine rubber base paint, interior or exterior; use it on wood, concrete, brick, metal, plaster, etc. Water and alkali and acid resistant. Quick drying, durable gloss, can be painted over fresh concrete, if it's hard enough to walk on it can be painted with Colortread. Approximate coverage, 450 sq. ft. gallon. Red, green, grey. Per quart $2.85 Per gallon $9.75

NEED AN EXTRA ROOM
FINISH A RUMPUS ROOM
LAY LINO TILE
BUILD A GARAGE
ENCLOSE PORCH
BUILD A FENCE
INSULATE ATTIC
Do these jobs now—order all the materials you need or call your contractor for an estimate. Stewart & Hudson will finance all the materials, and if required, pay the contractor's bills. You can include plumbing, electrical and other trades. You tell us the terms you wish and make only ONE convenient monthly payment.

IF YOU DON'T KNOW BUILDING MATERIALS, KNOW YOUR DEALER
As members of the Retail Lumberman's Association, we are pledged to give you Quality - Service - Reliability - and Guaranteed Satisfaction or money refunded. Estimate plans home building ideas.

STEWART & HUDSON LTD.
405 GORGE ROAD
PHONES: 2-2171, 2-2172, 2-2612
Open All Day Saturdays
Lots of Free Parking

BUILDERS SASH & DOOR LIMITED
COMPLETE BUILDERS' SERVICE

MAHOGANY DOORS
Before you order doors be sure and see our large selection of mahogany doors. These rich grained doors add beauty and character to your home and actually sell for less money than comparable fir doors.
2/0 x 6/6 x 1⅜, each .... $ 6.95
2/2 x 6/6 x 1⅜, each 7.75
2/4 x 6/6 x 1⅜, each 7.75
2/6 x 6/6 x 1⅜, each 7.95
2/8 x 6/6 x 1⅜, each 8.25
2/8 x 6/8 x 1⅜, each 8.25
2/10 x 6/8 x 1⅜, each 9.60
3/0 x 6/8 x 1⅜, each 9.60
2/10 x 6/8 x 1⅜, each 11.50
3/0 x 7/0 x 1⅜, each 11.50

WEISER LOCKS
There is no finer made, available in a variety of finishes such as chrome, brass, bronze. All at one low price.

2—SASH SPECIALS—2
26 only, casement windows 24"x42", O.S.M. 3 lights top, large light bottom. Only $2.95
20 only, casement windows, 24"x42", top margin lights, bottom one light. Only $2.95

BUILDERS SASH & DOOR LIMITED
350 GARBALLY RD. 2-3171 - 2-3172
STORE AND WAREHOUSE
OPEN SATURDAYS TILL 12.30

YOU'LL GET A BETTER BUY FROM
HICKMAN TYE
OR A HICKMAN TYE DEALER

PAINT-UP TIME
Vitralite Enamel .... $3.60 qt.
Lyt-All Flowing Flat, from 2.30 qt.
Floor & Porch Enamel .... 2.80 qt.
House Paint .... 2.50 qt.
Alkatite Cement & Stucco Paint .... 2.65 qt.
Oil Stain .... 2.15 qt.
Pratt & Lambert products cover better and last longer to provide: "A lower cost per job!"

HICKMAN TYE HARDWARE CO. LTD.
1211 Quadra St. Phone 4-8137

MARPOLE CHIMNEY BLOCKS
Ideal for the building of barbecues or rural construction, also building blocks.

SPECIAL
RANDOM SIZES OF ARBORITE
50c per ft.

EVANS, COLEMAN & JOHNSON BROS. LTD.
900 WHARF STREET 2-3121
3191 DOUGLAS

FOREST CEDAR SIDING
Combines beauty, strength and economy. It offers ease of application and a choice of finish.

British Columbia Forest Products Ltd.
Phone 2-7221
371 GORGE RD. E.

INTERLOCKING METAL WEATHER STRIPS
FOR ALL TYPES OF WINDOWS AND DOORS

B. T. LEIGH
Venetian Blinds
Metal Weatherstripping
736 Newport 3-9685

28 A BUILDING SUPPLIES

BAPCO PAINTS
JOHNS-MANVILLE PRODUCTS
ARMSTRONG & NAIRNS FLOORS
WALL TILE, PLYWOODS
ARBORITE
You can shop by phone with confidence at
PARKER JOHNSTON LTD.
1314 BROAD STREET 2-8181

FENCING FOR LESS
Plywood Projects and Plans
50 ft. of fencing and nails at $15.50
12'x20' garage, complete $146.50

Saanich Lumber Yards
OPEN ALL DAY SATURDAY
"From Producer to You"
3041 Douglas St. 3-3038; eves. 4-3508

28D FURNITURE

9-PCE. DINING SUITE IN QUARTER-cut oak. This lovely suite consists of table, buffet, china cabinet and six chairs. The asking price on this type of suite is $900 when new. If you have a good-size dining room and wish to place a handsome suite in it, be sure to see this one. Only $175.
THE BAZAAR
2-2814 1317 Broad St.

5-pce. walnut bedroom suite ... $95
6-pce. walnut dinette suite ... $75
2-pce. chesterfield ... $49
Astral refrigerator, good working order ... $41
Enamel ice box ... $5
PANDORA USED FURNITURE
1050 Pandora (near Cook) 3-6319

UPHOLSTERY
Chesterfields re-covered, modernized. Expert workmanship. Free estimates. No down payment. Easy terms. J. A. Quinn & Sons Ltd., 1407 Store St. 4-8612.

YOU'LL BE AMAZED HOW MUCH you can save on the cost of a new chesterfield by letting our experts reupholster and modernize your present one. Hagel's Chesterfield House. 536 Johnson. 4-3042.

IT COSTS YOU NOTHING TO look but it may save you plenty. See
PANDORA USED FURNITURE
1050 Pandora (near Cook) 3-6319

YOUR THREE-PIECE CHESTERfield cleaned, demothed, sanitized in your own home for only $12. All work guaranteed. Call Ambassador Home Service. 2-5532.

YOUR MATTRESS REBUILT LIKE new at a genuine saving. Upholstery repairs. Boat cushions to order. Atlas Mattress Shop. 2714 Quadra at Hillside. 4-4925.

MAYNARD & SONS
We Buy and Sell Everything
FREE APPRAISALS
733 Johnson Phone 4-5921

TWO-PIECE CHESTERFIELD suite, 1129 Esquimalt Road. Very reasonable price. Phone 4-7256 or call and see.

SEVERAL PIECES OF VERY GOOD living room furniture: Sofas, chairs, chaise lounge, etc. Newly upholstered. Reasonable. 3-1137.

VOGUE FURNITURE
GOOD USED FURNITURE BARGAINS
860 YATES PHONE 4-3111

BETTER CLASS FURNITURE bought, sold and appraised. Appreciate all offers. Hub Furniture, 713 Johnson. 4-6425.

KILSHAWS AUCTIONEERS
WE BUY - WE SELL
WE APPRAISE
4-6441

RUG AND UPHOLSTERY CLEANing machine for rent, $1 per hour. 2-2214.

CASH AT CANNON'S FOR GOOD USED FURNITURE 721 JOHNSON 3-0014.

LARGE BROWN ENAMEL STEEL crib, $22.50 new. Sell for $7.50. 4-7035.

STANDARD FURNITURE
VIEW ST. SPECIALS!

DROP-LEAF TABLE, in walnut (used), has two extra leaves ..$29.50

3-Pce. ROSE SECTIONAL SUITE in Airfoam. Slightly soiled $249.00

USED MOFFAT ELECTRIC RANGE $129.00

USED G-E 3-BURNER ELECTRIC RANGETTE (220-V) $35.00

STANDARD FURNITURE
View St.
Bargain Basement
Downstairs in Scollard Bldg.
View Street, just up from Douglas

TRADE-IN DEPARTMENT
6-pce. light birch dinette suite $149.50
5-pce. walnut dinette suite 39.00
6-pce. walnut finish dinette suite 69.00
8-pce. dark oak dining room suite 59.50
7-pce. 49.50
Walnut buffet, 72" wide 75.00
Solid oak round extension table 25.00
Torchiere lamp 10.00
Walnut Duncan Fyfe coffee table 9.50

HOME FURNITURE
825 FORT 2-5138
Walnut table and 4 chairs $75.00
Electrolux vacuum cleaner $59.50
2-piece green velour chesterfield suite $75.00
Walnut record cabinet $24.50
Red maple corner cupboard $62.50

HOLLAND BROS. & CO.
824 FORT ST. PHONE 3-0913

CLEARANCE!
USED LOUNGES AND CHESTERFIELD SETS
Easy Terms

Vogue Furniture
"Out of the High Rent District"
Phone 4-3111 Yates near Quadra

THREE COMPLETE ROOMS OF FURNITURE FOR $499 PLUS $77 FOR A NEW WESTINGHOUSE WASHER
HUMBER'S
521 Bastion 3-2111

28E MUSICAL INSTRUMENTS

RENT A MUSICAL INSTRUMENT and join the school band. Clarinet, trombone, trumpet, etc., at a small rental charge. Rental may be applied on purchase.
WARD'S MUSIC LTD.
1320 Broad Street 2-8148
Stores in Victoria and Vancouver

BEAUTIFUL NORDHEIMER PIANO and bench, reconditioned and still under guarantee. Will rent now and sell later, on easy terms if desired. 3-0248, 4-1129.

BALDWIN, BELL, HEINTZMAN pianos. Hammond, Baldwin, Estey, Minshall organs. G. Willis, 600 Courtney. 2-4712.

HARMONY HOUSE
812 DOUGLAS STREET
TELEPHONE 2-8405

COUPLE, NO CHILDREN, WILL store piano or organ. 9-4143.

VERY GOOD MASON & RISCH piano, $198 or best offer. 2-5317.

Richmond Clarinet
Grendella Wood
Nickel Silver Keys
Complete in Case
$89.50

WARD'S MUSIC LTD.
1320 BROAD STREET 2-8148
Stores in Victoria and Vancouver

T.V. with Lee

JOHNSON FIGHTS MEDEROS TONIGHT AT 7 ON CHANNEL 4

WRITERS, AHOY!—Television has opened up an entirely new field for Vancouver Island writers.

The hue and cry for scripts is on.

For instance, from Chicago, NBC President Sylvester L. Weaver, Jr., has announced that his company is undertaking an international search for new writing talent.

In New York a desperate Robert Montgomery, who uses 52 one-hour dramatic scripts annually, year after year, is continually on the hunt for solid stories.

"I can't for the life of me," said the actor-producer recently in New York, "see how any young writer today can afford not to make an effort to break into the television field . . . the outlets are certainly there. Dramatic shows, both live and film, 30 minutes and one hour, are all over the channels. The demand far exceeds the supply of good things. . . .

"In the past two years, at least, the prices for scripts have gone up and up until there is no better paying medium for the writer for the effort required. . . ."

* * *

MONTGOMERY'S READING staff scans every source of material constantly—original TV plays, magazine fiction and articles, fiction and non-fiction in the book field, newspapers and even dusty classics. Said he: "If I had 100 scripts stockpiled, I still wouldn't be satisfied. You can never get enough."

Although we have quoted only two persons, this may be multiplied several times during the past few weeks. From all over comes the demand for new scripts.

The local writing fraternity might well keep this in mind.

* * *

ONE WEEK THIS SUNDAY a stained glass window will be dedicated in Christ Church Cathedral, Vancouver. The window will depict a Canadian destroyer at sea.

The ceremony is expected to be carried by CBUT, Channel 2, in conjunction with "Battle of the Atlantic" Sunday.

The program is still in the tentative stage. But as soon as we learn the details we will let you know.

KENTUCKY DERBY: Channels 11 and **12** will carry the 81st running of the Derby from Churchill Downs, Louisville, Ky., at 2.15, Saturday.

Kiddies' Korner

5.00: Maggie Muggins, **Channel 2;** Pinky Lee, **4;** Cartoons, **11.**
5.15: Uncle Chichimus, **Channel 2;** Robot Roundup, **11.**
5.30: Howdy Doody, **Channels 4** and **2;** Stan Boreson, **5;** Western movie, **11.**
6.00: Gardner's Garage, **4;** Sheriff Tex, **5.**
6.15: Sherlock Holmes, **Channel 2.**
6.30: Cartoon Time, **Channel 12;** Stan Kramien, **13.**
6.45: Tim McCoy, **Channel 4.**
7.00: Gene Autry, **Channel 5;** Hopalong, **13.**
7.30: Amos 'n' Andy, **Channel 2.**
8.00: Rin Tin Tin, **Channel 5;** Dick Tracy (serial), **13.**

Sport

7.00: Harold Johnson, Philadelphia light-heavy, will meet Julio Mederos in a 10-round match at Philadelphia. Mederos substitutes for Hurricane Jackson, who was injured while training for the fight. It's on **Channel 4.**

10.00: Outdoors with Denton, **Channel 2.**

Headliners

7.00: Also at fight time is Bellman's Almanac on **Channel 2,** and Bishop Fulton Sheen on **Channel 11.**

7.30: Ed Murrow visits theatrical great Ethel Barrymore on his Person To Person program on **Channel 11.** He will drop in also on news commentator Charles Collingwood and his actress wife, Louise Allbritton.

Meanwhile Charles Herring's Early Edition is on **Channel 5.**

7.45: John C. Swayze will impart the new on **Channel 4** while the music of the Ames Brothers can be heard on **Channel 12.**

8.00: Jack Carson guests ex-football star and now motion picture actor in his own right, Elroy "Crazylegs" Hirsch and Keefe Brasselle who you may remember in "The Eddie Cantor Story **Channel 4.**

Red Buttons makes fun on **Channel 2;** Mama is on **11;** My Hero on **12** and Dick Tracy on **13.**

8.30: Ray Bolger has trouble with a teen-ager who falls in love with him on **Channel 5.**

Meanwhile the Waterfront drama plays on **4;** the Plouffe Family on **2;** Topper on **11,** violinist Florian ZaBach on **12** and Inspector Mark Saber on **13.**

9.00: Reporter Sam Hood of the Pittsburgh Press tries his hand at sleuthing and before long finds himself imbroiled with society and murder in The Big Story on **Channel 4.**

At the same time, on **Channel 5,** Ozzie and Harriet get into their usual tizzie as Thorny bets Ozzie he can learn to play a tune on the piano in one week.

Other programs include the Frigidaire Show on **Channel 2;** Playhouse of Stars on **11** and Mr. and Mrs. North on **Channels 12** and **13.**

9.30: Discipline goes out the window in Our Miss Brooks on **Channel 11** as the principal is tricked into letting the students become teachers while the teachers become the students.

At the same time the Dear Phoebe comedy plays on **Channel 4.** An oldie can be found on **2.**

The City Detective drama is on **5,** a Topper comedy on **12** and the drama Counterpoint on **13.**

10.00: On **Channel** 11 the Lineup drama is entitled "The Assault Case" and concerns a nursemaid who stumbles over the body of a woman while strolling in the park.

Eddie Fisher sings on **4;** Mr. District Attorney is on **5** and All Star Theatre on **13.**

10.15: The Jan Murray sports show is on **Channel 4.**

10.30: Victory at Sea is on **Channel 4;** Badge 714 on **5** and the Star and the Story on **Channel 2.**

11.00: The Whistler drama is on **Channel 5.**

Theatre

TONIGHT'S MOVIES

6.45: Channel 12—Family Theatre offers "Avalanche" about a treasury agent tracking down a tax evader who has hidden in a mountain chalet.

10.00: Channel 12—Candlelight Theatre shows "the Fabulous Suzanne," starring Rudy Vallee and Barbara Britton. It's about a gal who knows her horses.

10.30: Channel 13—Frederic March in "Trade Winds."

10.45: Channel 11—Ava Gardner stars in "Whistle Stop."

11.00: Channel 2—George Sanders, Angela Lansbury star in Private Affairs of Bel Ami," the story of a man who uses women as his rungs to climb the social ladder.

Channel 4: Joel McCrea and Veronica Lake star in "Ramrod," about bitterness between father and daughter in the old west.

11.45: Channel 5—"The Big Night."

Tonight's Programs

	CBUT Vancouver Channel 2	KOMO-TV Seattle Channel 4	KING-TV Seattle Channel 5		KTNT-TV Tacoma Channel 11	KVOS-TV Bellingham Channel 12	KTVW-TV Tacoma Channel 13
6.00	Concert	Gardner's Garage	Sheriff Tex	6.00	Cowboy Theatre	Biff Baker	Movie
6.15	Sherlock Holmes	Gardner's Garage	Sheriff Tex	6.15	Cowboy Theatre	Biff Baker	Movie
6.30	Sherlock Holmes	Gardner's Garage	Sheriff Tex	6.30	Doug Edwards	Cartoons	Stan Kramien
6.45	CBC News	Tim McCoy	Sheriff Tex	6.45	Perry Como	Family Theatre	Stan Kramien
7.00	Almanac	Fights	Gene Autry	7.00	Bishop Sheen	Family Theatre	Hopalong
7.15	Almanac	Fights	Gene Autry	7.15	Bishop Sheen	Family Theatre	Hopalong
7.30	Amos 'n Andy	Fights	Early Edition	7.30	Person to Person	Family Theatre	Hopalong
7.45	Amos 'n Andy	Camel News	Early Edition	7.45	Person to Person	Ames Bros.	Hopalong
8.00	Red Buttons	Jack Carson	Rin Tin Tin	8.00	Mama	My Hero	Dick Tracy
8.15	Red Buttons	Show	Rin Tin Tin	8.15	Mama	My Hero	Dick Tracy
8.30	Plouffe Family	Waterfront	Ray Bolger	8.30	Topper	Florian ZaBach	Mark Saber
8.45	Plouffe Family	Waterfront	Ray Bolger	8.45	Topper	Florian ZaBach	Mark Saber
9.00	Frigidaire Show	Big Story	Ozzie & Harriet	9.00	Star Playhouse	Mr. & Mrs. North	Mr. and Mrs.
9.15	Frigidaire Show	Big Story	Ozzie & Harriet	9.15	Star Playhouse	Mr & Mrs. North	North
9.30	Dear Phoebe	Dear Phoebe	City Detective	9.30	Our Miss Brooks	Topper	Counterpoint
9.45	Dear Phoebe	Dear Phoebe	City Detective	9.45	Our Miss Brooks	Topper	Counterpoint
10.00	Hal Denton	Eddie Fisher	Mr. D.A.	10.00	The Lineup	Candlelight Thtr.	All-Star Theatre
10.15	Hal Denton	Jan Murray	Mr. D.A.	10.15	The Lineup	Candlelight Thtr.	All-Star Theatre
10.30	Star and Story	Victory At Sea	Badge 714	10.30	News	Candlelight Thtr.	Movie
10.45	Star and Story	Victory At Sea	Badge 714	10.45	Late Show	Candlelight Thtr.	"Trade Winds"
11.00	Movie:	Movie	The Whistler	11.00	"Whistle Stop"		"Trade Winds"
11.15	"Private	"Ramrod"	The Whistler	11.15	"Whistle Stop"		"Trade Winds"
11.30	Affair	"Ramrod"	World Today	11.30	"Whistle Stop"		"Trade Winds"
11.45	of Bel Ami"	"Ramrod"	Movie	11.45	"Whistle Stop"		"Trade Winds"
12.00			"The Big	12.00			
12.15			Night"	12.15			
12.30			"The Big	12.30			
12.45			Night"	12.45			

Early Saturday Programs

	CBUT Vancouver Channel 2	KOMO-TV Seattle Channel 4	KING-TV Seattle Channel 5		KTNT-TV Tacoma Channel 11	KVOS-TV Bellingham Channel 12	KTVW-TV Tacoma Channel 13
9.00				9.00			
9.15				9.30			
9.30		Color Test		9.15			
9.45		News Headlines		9.45			
10.00		Pinky Lee		10.00	News & Previews		
10.15		Pinky Lee		10.15	Autorama		
10.30		Paul Winchell		10.30	Autorama		
10.45		Paul Winchell		10.45	Baseball	Baseball	
11.00	Test Pattern	Funnyboners	Rainbow Theatre	11.00	Kansas City vs.	Kansas City vs.	
11.15	Test Pattern	Funnyboners	Rainbow Theatre	11.15	Cleveland	Cleveland	
11.30	Test Pattern	Space Cadet	Rainbow Theatre	11.30	Kansas City vs.	Kansas City vs.	
11.45	Test Pattern	Space Cadet	Rainbow Theatre	11.45	Cleveland	Cleveland	
12.00	Test Pattern	Color Test	Rainbow Theatre	12.00	Kansas City vs.	Kansas City vs.	
12.15	Test Pattern	Color Test	Rainbow Theatre	12.15	Cleveland	Cleveland	
12.30	Test Pattern	Color Test	Rainbow Theatre	12.30	Kansas City vs.	Kansas City vs.	
12.45	Test Pattern	Color Test	Rainbow Theatre	12.45	Cleveland	Cleveland	
1.00	Test Pattern	Color Test	Rainbow Theatre	1.00	Kansas City vs.	Kansas City vs.	
1.15	Test Pattern	Color Test	Rainbow Theatre	1.15	Cleveland	Cleveland	
1.30	Test Pattern	Color Test	Rainbow Theatre	1.30	Kansas City vs.	Kansas City vs.	
1.45	Test Pattern	Color Test	Rainbow Theatre	1.45	Cleveland	Cleveland	
2.00	Test Pattern	Color Test	Rainbow Theatre	2.00	Gen. Sports	Test Pattern	
2.15	Test Pattern	Color Test	Rainbow Theatre	2.15	Kentucky Derby	Kentucky Derby	
2.30	Test Pattern	Color Test	Rainbow Theatre	2.30	Kentucky Derby	Kentucky Derby	
2.45	Test Pattern	Color Test	News	2.45	Lone Ranger	Test Pattern	
3.00	Test Pattern	J. Wayne Thtr.	Sky King	3.00	Longe Ranger	Test Pattern	
3.15	Test Pattern	J. Wayne Thtr.	Sky King	3.15	Box 11, RFD	Test Pattern	
3.30	Test Pattern	J. Wayne Thtr.	Cartoons	3.30	Box 11, RFD	Test Pattern	
3.45	Test Pattern	J. Wayne Thtr.	Cartoons	3.45	Movie	Test Pattern	
4.00	Test Pattern	Mr Wizard	"Tomorrow"	4.00	"Father Makes	Matinee	
4.15	Test Pattern	Mr Wizard	"Tomorrow"	4.15	Good"	Matinee	
4.30	Lassie	Soapbox Derby	Bar 5 Theatre	4.30	"Father Makes	Matinee	
4.45	Lassie	Soapbox Derby	Bar 5 Theatre	4.45	Good"	Matinee	
5.00	Wild Bill Hickok	Garden Digest	Bar 5 Theatre	5.00	Talent Contest	Matinee	6-Gun Theatre
5.15	Wild Bill Hickok	Garden Digest	Bar 5 Theatre	5.15	Talent Contest	Matinee	6-Gun Theatre
5.30	Disneyland	Quizdown	Buffalo Bill	5.30	Cowboy Theatre	Matinee	6-Gun Theatre
5.45	Disneyland	Quizdown	Buffalo Bill	5.45	Cowboy Theatre	Matinee	6-Gun Theatre
	CBUT Vancouver Channel 2	KOMO-TV Seattle Channel 4	KING-TV Seattle Channel 5		KTNT-TV Tacoma Channel 11	KVOS-TV Bellingham Channel 12	KTVW-TV Tacoma Channel 13

28E MUSICAL INSTRUMENTS

WILLIS PIANO IN EXCELLENT condition. What offers? 3-3300.

28F TELEVISION and RADIO SALES and SERVICE

THEY MAY LOOK ALIKE BUT ALL ANTENNA ARE NOT SIMS FLYING V's
DON'T BE MISLED BY APPEARANCE. ONLY SIMS FLYING V's CAN GIVE YOU TOP QUALITY AND LASTING PERFORMANCE. MADE IN B.C. FOR LOCAL CONDITIONS.
SPECIFY SIMS FLYING V's
LOOK AT THE CARTON

TV AND ANTENNA INSTALLAtions, servicing by experienced technician. Work guaranteed. 24-hour service. Crusaders TV Service Co., phone 4-8473.

TV SERVICE AND REPAIRS. Your needs satisfied by qualified TV technicians. Phone BUTLER BROTHERS at 3-6811.

FOR BEST TV INSTALLATIONS call Edward Drew, 749 View. 2-8311.

28F TELEVISION and RADIO SALES and SERVICE

ATKINSON & PEARCE
Guaranteed Service and Repairs to all makes of radio and TV
2-8521 620 Fort Street

AT MAIS
FOR FAMOUS NAMES IN TELEVISION
SYLVANIA
ADMIRAL
MOTOROLA
C.G.E.

TRY BEFORE YOU BUY
Liberal Trade-In Allowance on Your Old Radio
EASY TERMS WHERE "SERVICE IS OUR MOTTO"

MAIS ELECTRIC
1821 Cook St. Phone 3-4131, 3-0790
Plenty Free Parking Space

28F TELEVISION and RADIO SALES and SERVICE

EXPERT TELEVISION AND RADIO REPAIRS. KING TELEVISION & RADIO, 756 JOHNSON (FORMERLY JACK'S AUTO RADIO). 4-9913.

FOR LIGHTING FIXTURES SEE Murphy Electric, 715 View Street, 4-1713

DID YOU KNOW
That Channel Master uses more B.C. aluminum than all other Canadian antenna manufacturers combined?
Did you know . . . that Channel Master makes TV antennas and accessories especially for your locality? These and many other questions are answered at
CHANNEL MASTER'S
BOOTH Nos. 25 and 26
VICTORIA INDUSTRIAL FAIR
SEE YOU AT THE FAIR!

28F TELEVISION and RADIO SALES and SERVICE

KENT'S LTD.
TV SALES & SERVICE
743 FORT 3-7104, 3-3513

28 G REFRIGERATOR SALES and SERVICE

WE ARE IN THE POSITION TO offer you an excellent deal in fine refrigerators. Eagle Sales. 1016 Fort 2-3923.

REFRIGERATORS AND HOME freezers, warehouse prices. Call 7-2936.

28H SPORTING GOODS SALES and SERVICE

FOR THE BEST DEAL IN TOWN on new or used guns see Robinson's, 1307 Broad, 3-6212.

HAVE STEADY TENANTS
Select them through classified ads. in the Victoria Daily Times. Call 2-3131.

28 J SEWING MACHINES

LOOK AT OTHER MAKES, THEN compare Necchi Bernina (open arm) at
A. E. Taylor & Co., 816 Fort, 4-3021
Machines for Rent

NUMBER OF GOOD USED SEWing machines from $15 and up, guaranteed. Also good used portables. Elna Sales and Service. 742 Yates.

SINGER JUNIOR DRESSMAKING, 726 Yates Street. Phone 3-6513.

28K BICYCLES and MOTORCYCLES

SOMETHING TO CROW ABOUT! The B.S.A. Bantam, Britain's lightweight motorcycle masterpiece. Easy to own, easy to ride. Buy one now and be instructed free.
BROOKLANDS MOTORCYCLE SALES and SERVICE LIMITED
937 Fort Street, Victoria. 3-5926

HUGE SELECTION OF NEW AND reconditioned bicycles to choose from. Terms arranged. See our stocks.
ROBINSON'S
1307 Broad St. 3-6212

BIKES, THREE SPEEDS, JUST like new, $39.50. Guaranteed 12 months. Bikes, all sizes, and repairing while you wait. Aaronson's, 585 Johnson Street.

QUICK REPAIR SERVICE. OVERseas Cycles, 624 Pisgard. 2-0232.

LES BLOW'S MOTORCYCLE SALES
Vancouver Island's largest motorcycle dealer offers new and used B.S.A., Triumph, A.J.S. and Matchless motorcycles.
Trade your present car or motorcycle on a new or used car or motorcycle.
4-7843 3647 Douglas Street

28 L STOVES and FURNACES

YOU HAVE HEARD, "I WOULDN'T like an oil range because it's smoky and dirty." The reason for talking like this is that the person in question never had a good range. To have a "good" range you must have one of the finest made. Consult an expert who can advise you on its operation. If the article is good and you don't know how to operate it—it is no good. Consult Eagle Sales, 1016 Fort. 2-3923.

"PACIFIC"
The famous sealed-in-steel furnace and oil units that cannot smoke. Gives you a lifetime's satisfaction.
PACIFIC SHEET METAL WORKS LTD.
1009 Yates 2-3169

A CYCLOS OIL RANGE INSTALled by experts is your assurance of clean, economical operation. See them on display at C. Tayler Home Appliances, 1436 Gov't St., just down from City Hall. Phone 3-3281.

VICTORIA FOUNDRIES LTD., 621 Princess Ave. "Radio" all cast and steel furnaces and sawdust burners. Stove furnace, sawdust burner parts. Castings made to order. 4-2124.

FOR THE HOMES WITHOUT basements see the new automatic oil wall furnace. As low as $435. Phone 2-9511, evenings 4-9955, Mr. Lambert.

FAWCETT OIL CIRCULATING heater, like new, complete with drum and stand, 25 feet copper pipe. After 6 p.m., 4-8980.

ALL-ENAMEL FAWCETT RANGE, with waterfront and shelf, $65. Carter's Stove Store, 830 Fort. 3-3511.

FURNACES AND STOVES REPAIRed and installed. 2-9511, evenings 4-9955, Mr. Lambert.

USED FAIRBANKS-MORSE stoker, good condition, $100. Cook & Talbot Ltd., 963 Yates Street.

LOGAN SHEET METAL (FORmerly of Winnipeg), 618 Queens Avenue 3-6342; evenings 3-3481.

FURNACE REPAIRING AND INstallation, air-conditioning. Free estimates. Hugh Newman. 4-2008.

USED OIL BURNERS, SAWDUST burners and furnaces. Apply Model Sheet Metal, 2010 Douglas.

FURNACES INSTALLED AND REpaired. Shaw Sheet Metal, 2116 Government. 2-2342 days, 9-3148 nights.

GET NICKEL-PLATED PIPES FOR your new oil-burner stove. Ask your stove dealer for them.

WOOD AND COAL ENAMEL stove, excellent condition. 3-9555.

McCLARY CONVERTED CYCLOS burner. Barrel, stand, $40. 3-7863.

ONE FAWCETT WOOD AND COAL range, $35. 3220 Wascana.

FAWCETT ENAMEL RANGE, SAWdust burner, $50. 3-9517.

SEE US!
AT THE FAIR
FOR REAL LOW COST HEATING AND COOKING
BOOTH No. 57
(Victoria Curling Rink)
VICTORIA INDUSTRIAL FAIR
May 2nd to 7th
SOUTHALL'S
745 Pandora Phone 4-2961

28 M MACHINERY

200-AMP. A.C. WELDER COMplete with cables, $284. 200-amp. gasoline welder, $639; 300-amp gasoline welder, $1,460. Rogers Welding Supplies Ltd., 1119 Wharf St., 3-4041.

FOR RENT
Compressors, Concrete Breakers
Rock Drills, Pumps, Mixers
I.E.L. Chain Saw Agents
Alf. Becker, 2981 Tillicum Rd., 4-6414

RENT-A-TOOL
3102 Shelbourne 2-2214

28 N GARDENS and SUPPLIES

20% OFF ON ALL SMALL EVERgreens, fruit and ornamental trees and bushes. Roses, while they last, 50c each. The Shrubbery, 757 Fort St. 3-5915.

TODAY'S WINNER—W. J. WHERrell, 1441 Myrtle, 4-8663, wins Capital Cleaners $1.25 worth of dry cleaning. Just phone 2-7118.

GERANIUMS, 25c: MARGUERites, 15c, pelargoniums, 30c, three-year-old shrubs, 50c; heather, 25c. Phone 2-2443.

LARGE SELECTION BEDDING plants. Drive out and make your selection. Viste Bros., 4061 Holland Ave.

CLEARANCE OF NURSERY stock. Low prices on double pink, baby's breath, heathers, evergreens, perennials. Jennings, 1701 Ruby, closed Sundays. 7-3242.

FERTILIZE NOW. USE DUCK guano for best results. Rose beds, flowers vegetables and lawns; 60c sack delivered. Sidney Duck Farm, Sidney 180.

BEDDING PLANTS, ALL VARIeties, 25 cents to 35 cents per dozen while they last. 3280 Bellevue St., 3-4012 Saturday or Sunday afternoon.

1,000 YARDS OF BLACK TOPsoil. Will haul three miles at $1.50. 9-3392.

SHRUBS DELIVERED AND planted. Terms. Prospect Lake Nurseries, 9-1189, evenings.

BEST BLACK TOPSOIL, $3.50. Manure rock, cinders and gravel. 3-5778.

TOP SOIL, PEAT SOIL, MANURE, rock gravel, mushroom compost, manure by the sack. 9-1937.

GERANIUMS FOR SALE — 3154 Carroll Street, 3-3876.

GIANT FORCED TO VACATE SALE OF CHOICE NURSERY STOCK
Continuing Now Until All Is Sold
Our Usually Low Prices Now Reduced Up to 35%
Fruit and Ornamental Trees At Cost or Less
Come Early for Best Choice
Post-dated Cheques Accepted.
RUDOLPH'S GARDEN MARKET
715 Cormorant St. 3-1843
(Behind B.C.E. Douglas St. Office)

28 N GARDENS and SUPPLIES

MANURE, SOIL, ROCK FILL, CINders, $1.50 yd.; hay. 4-8564, 7-2419.

ROAD GRAVEL, ROCKS AND clay fill. 4-9421.

AFRICAN VIOLETS, MANY VARIeties and sizes. 3-7312.

See the Amazing New Springtil Rotary Garden Tiller. Wonderful value at $149.75
Mayhew, Strutt & Williams Limited
2312 Douglas St. Phone 4-3923

28O FARM IMPLEMENTS

3½ H.P. BOLENS HUSKI GARDEN tractor, excellent condition, with plough, discs, cultivators, hoes, etc., $240. 7-2137.

JOHN DEERE IS THE BEST. RAMSAY MACHINE WORKS LTD.

LIGHTWEIGHT WHEELBARROWS
ALL-METAL
RUBBER TIRE
Specially made for the garden
$12.50
DICKINSON & DUNN
Arena Way, back of the Bay.

TWO GOOD BUYS
FORD 9N—Much better than average condition $650
FORDSON MAJOR 1951, with cultivator $950
Mayhew, Strutt & Williams Ltd.
2312 Douglas Street Phone 4-3923

FARMER'S SPECIAL
1954 McCormack Deering Super C Demonstrator Tractor. Like new. Regular $2,000. Special $1550
MOONEY & SONS
937 VIEW ST. 3-4177

28 P ANTIQUES, CHINA

ANTIQUE FURNITURE
Restoring by S. Hansen, 30 years' experience. 1109 Fort Street. Phone 3-6713.

WE BUY AND SELL STAMPS, coins, old bills, 602 Broughton St. Room 105.

STAMPS, SETS, PACKETS, NEW issues. Newberry Stamp Shop. 839 Fort.

WE BUY, SELL, STAMPS, COINS, bills. 602 Broughton St., Room 105.

28 X MISCELLANEOUS FOR SALE

SPECIAL! CELERY, 15c EACH; lettuce, large heads, 2 for 29c; carrots, fancy bulk, 3 pounds 25c; local farm-fresh eggs, A large, 52c dozen; Sunkist navel oranges, 252s and 288s, 2 dozen 59 cents; apples, Winesaps, $2.75 case; tomatoes, 2 tubes 45c; fresh strawberries, lowest market price; grapefruit, 6 for 29c; Javex bleach, 64 ozs. 39c; giant Tide, 63c; giant Duz, 69c; miracle whip, 16 ozs. 46c; pork and beans, 2 tins 25c; Thrifty, Rover and Husky cat and dog food, 3 tins 29c; ice cream, 2 bricks 49c; oven-fresh bread daily, 2 loaves 25c. Big selection of the best bedding plants, seeds and fertilizers. Shop and save at the Outdoor Market, 3475 Quadra, open every day 10 a.m. to 10 p.m.

SPECIAL — SUNKIST ORANGES, 4 doz. 87c; grapefruit, 6 for 29c; lemons, 29c doz.; turnips, No. 1, 4 lbs., 19c; 50 lb. sack $1.85. Carrots, 3 lbs. 25c, 2 bunches 17c; lettuce, large heads, 2 for 25c; tomatoes, U.S., ripe and firm, 18c lb.; Cello carrots, 2 bags 23c; green onions, 2 bunches 11c; local cauliflower, spinach, rhubarb, cucumber and hot house tomatoes are fresh daily, at low prices. Netted Gem potatoes, also available by the sack, large selection of bedding plants on sale at Mow's Farm Market, Pat Bay Highway.

COMPLETE POWER WORKSHOP for only $159.95, which includes ⅝" drill, 6" polisher, 6" sander, 6" portable saw (combination blade), orbital sander, 6" bench saw, portable and bench jig saws, 6" bench sander, 4" bench grinder, bench mounting stand, rugged ⅓ H.p. motor. The most outstanding offer in the city, complete, $159.95 at Hobbies & Crafts Unlimited, 741 View St., 2-7832.

20 POWER TELESCOPE, $8.75. 7x50 prismatic glasses, $29.75. New bike tires $1.95. Inner tubes, new, 95c. New generator sets, $2.75. New mud guards, $1.95 set. Car radio, $29.75. Boat radio, $27.50. Electric record players, $17.50. Aaronson's, 585 Johnson Street.

TWO-WHEEL UTILITY TRAILER; combination electric stove; 1 painted tea-wagon; 1 double bed with felt mattress; 1 chair, white slip cover; oak desk and chair; bungalow bed. Phone 7-2803, evenings.

WALK-IN COOLER, 6x8, IN GOOD running order; a cork-insulated 8-foot showcase; strong top to fit ½-ton pickup; turnip or mangle cutter. Phone 8-3187.

RADIO-COMBINATION MARCONI long, short wave 3-speed changer. Walnut cabinet as new. Generous terms, no finance charge, suitable purchaser. 7-2853.

HIGHEST RATING IN ALL CONsumer surveys, the 1955 Norge automatic washer at C. Tayler Home Appliances, 1436 Government Street, just down from city hall. Phone 3-3281.

FOR MOTHER'S DAY
The world's only fully automatic sewing machine, Elna Supermatic. The ideal gift. Lifetime guarantee. Elna Sales & Service, 742 Yates Street. 3-6313.

FOR MOTHER'S DAY
Demonstrtaors, 2 only, compact, vacuum cleaners, greatly reduced. Elna Sales & Service, 742 Yates. 3-6313.

TRADE-IN SEWING MACHINES, treadles, portables and console models, $15 and up. Guaranteed. Elna Sales & Service, 742 Yates. Phone 3-6313.

Electric Rangette, plug in $29.50
Fawcett Wood and Coal Stove, $35
Remington - Typewriter $24.50
E-Flat Alto Saxophone $69.50
Acme Used Furniture, 540 Johnson

CHOOSE YOUR NEW TORO power mower now at the Lawnmower Hospital, corner Broad at Cormorant. Phone 3-5552. We call and deliver.

BUY USED AND DEMONSTRATOR sewing machines. Hand, portable electric, console tables. Terms arranged. Taylor & Co., 816 Fort.

DIRECTORY BOARDS FOR PUBlic buildings, churches, etc., supplied complete with interchangeable letters. Order from Industrial Plastics, 580 Johnson.

ADDING MACHINES, CASH REGisters, slicers and scales; agents, Ryan-McCray Refrigeration. C. G. Owen & Son, 939 Johnson Street. 3-9353.

GENERAL ELECTRIC WASHER, white enamel, overhauled and guaranteed, only $59.50 at C. Tayler Home Appliances, 1436 Government Street. 3-3281.

ASTRAL REFRIGERATOR, COMPLETELY RECONDITIONED, MODERN, NEW APPEARANCE, $50; UMBRELLA TENT, 7x7, SEWN-IN FLOOR AND MOSQUITO NETTING, $20. 9-4100.

McCLARY OIL RANGE, CYCLOS burner, stand and barrel; sofa bed; fiberglas tank cover; range, sawdust burner. 517 Harbinger.

"GENERAL" AUTOMATIC GAS water heater, thermostatic control. Reasonably new. See working. 2728 Doncaster Drive, evenings.

NEW ELECTRIC FRYER AND cooker, G.E. kettle, drop-leaf table, shortie coat; lady's grey suit, 16-18, 4-3806. 1133 Fort.

COMET EXTERIOR PAINT, white, ivory, cream, green, $4.95 gallon. Harte-Andrews Paints Ltd., 711 View Street, 4-4713.

MOTHER'S DAY SUGGESTION — Royal Albert cup of the month, $1.85. Carol Ann Gift Shop, 835 Fort St., 2-2733.

WE CAN GET IT FOR YOU wholesale. Free quotes. Appliances, T.V.'s, furniture, lumber and building supplies. Phone Day 3-5552, Nights 4-3507.

SPECIAL PURCHASE, 150 YARDS burlap for drapes, etc. 54" wide, 35c yard.
JEUNE BROS., 570 Johnson. 4-2818

28X MISCELLANEOUS FOR SALE

21" ADMIRAL TV SET, FULLY guaranteed, two weeks old. Regular $269, will sell for $225. Can be financed. 2-8682.

"EVERLITE" CORRUGATED plastic sheeting can add beauty to your home. See it at Industrial Plastics, 580 Johnson Street.

PLASTIC DESK NAME PLATES reflect office efficiency. Many styles available from Industrial Plastics, 580 Johnson.

WE BUY AND SELL MUSICAL instruments, cameras, trunks, sporting goods. Island Trading, 1415 Government, 4-5354.

SHOES, CLOTHING, LARGE CRIB, playpen, high chair, youth bed, skiis, boats, figure skates. 2605 Douglas Street.

REPAIRS TO ALL MAKES OF washers. All work guaranteed. Island Washer Repair Service. 1615 Chatham 2-6413.

1½ H.P. GAS-OPERATED 1¼" outlet portable water pump unit. Irrigation type, good shape, $85. 8-1675.

SEVERAL RECONDITIONED power mowers for sale on rental terms. Power Mowers Sales and Service, 712 Humboldt. 2-6513.

HANDBAG REPAIRS IN OAK BAY on the avenue at Monterey. B.C. CRAFT HOUSE.

ELECTRIC CLOTHES DRYER, CAN be seen and demonstrated, in good condition, $100. Phone 4-6165.

1 ONLY, NECCHI DEMONSTRATOR machine (reduced). A. C. Taylor, 816 Fort, 4-3021.

BABY BUNTING BAG, DRESSES, sweater sets and sheets. Reasonable. 1281 Pembroke, evenings.

FOR SALE—JORDAN 20-CUBIC-foot upright deep-freezer; also one set bar-bells. 2-4678.

BEDDING PLANTS, LARGE SElection, 30c dozen. McAlpine, 646 Fisgard (2 doors from Douglas).

ELECTRIC RANGE $170; GARbage burner $35; fire basket $5; two-ring electric plate $3. 3-9179.

ENGAGEMENT RING, OVER ONE carat, cost $900. Priced at $495. Box 1196, Victoria Press.

AFRICAN VIOLETS, PERFECT, beautifully flowered. Reasonable. 3-6226.

GREY MODEL ELECTROLUX — Excellent cleaning power, $49.50. 9-3913.

SIDE OF BEEF, TWO-YEAR-OLD heifer, 1940 Ford V-8 motor, 6,000 miles, new transmission. 9-1607.

FOR MOTHER'S DAY, AFRICAN violets and variety of house plants. 2-6384.

ASTRAL REFRIGERATOR, SPLENDID condition, $50. 2-5265, after 5 p.m.

BABY BUGGY, GOOD CONDITION, $25; also some baby clothes. 1281 Pembroke, evenings.

SIX RIFLES—ROSS, MAUSER AND older types. Heat Wave electric rangette. 3126 Wascana.

GREEN CONVERTO. NEW CONDITION. Cheap. Box 1185, Victoria Press.

LOGANBERRIES — GROW YOUR own, tips 10c. 1872 Feltham Road. 7-2147.

BEEF BY SIDE OR QUARTER; hogs, half or whole; good for locker; sell reasonably. 3-9005.

MATCH YOUR BRIDAL ROSE AT the Carol Ann Gift Shop, 835 Fort Street, 2-2733.

NOW'S YOUR CHANCE TO GET two new major appliances for the price of one. 3-3513, 3-7104.

USED ELECTRIC WASHING MAchines, $9.95 up. Kent's Ltd., 742 Fort Street, 3-3513, 3-7104.

USED RADIOS AND RECORD players, good condition, $9.95 up. Kent's Ltd., 742 Fort Street, 3-3513.

INDIA RUG RUNNER, 3 FEET wide, up to 30 feet long. Evenings, phone 4-3244.

FISHING ROD AND REEL REpairs. Peets Tackle, 544 Johnson, 3-3652.

MAJOR SAWDUST BURNERS' agents, Domestic Sales, 28 Burnside W., 3-3512.

FRENCH POLISHING
Repairs—Furniture Refinishing
SPECIALTY FINISHERS 2-4612

PICTURE FRAMING
Williamson's Photo and Art Store, 640 Fort Street.

ATCO (ENGLISH) POWER mower. Woods & Clarke, 1834 Oak Bay Ave. 4-3421.

GERANIUMS FOR SALE. PHONE 9-2435.

GARAGE OR SMALL BARN, 20x16, prefabricated. Offers. Phone 4-4355.

THREE MILITARY SADDLES AND bridles and two martingales. 7-3181.

DOUBLE BED AND CAMP COT — Perfect condition. Phone 3-5347.

CARPETORIUM BUYS GOOD USED rugs. 3-2861.

THREE-TON MERCURY TRUCK, 1951, day and night. 3-5250.

KITCHEN CABINETS. VARIETY Wood Products, 133 Kingston. 4-1833.

FOR PICTURE FRAMING DIGGON'S.

1 USED HAND MACHINE, A REAL buy. Phone 4-3021.

GREENHOUSE, 9X12, FOR SALE, $75 or nearest offer. Phone 9-3652.

FOR RUBBER STAMPS, DIGGON'S

MAKE SURE YOU SEE THE BIG DISPLAY
At The
Mc & Mc
BOOTH
Victoria Industrial Fair
(Victoria Curling Rink)
OF THIS
NEW FRIGIDAIRE FOOD FREEZER
And Many Other
WONDERFULLY NEW APPLIANCES
THE NEW IMPERIAL FRIGIDAIRE
"COLD PANTRY"
STORES FOOD THE WAY YOU BUY IT—THE WAY YOU USE IT!

1. On the door—a new PICTURE WINDOW HYDRATOR, plus a super safe new egg-server.
2. A giant food freezer with rolling shelf and roomy glide-out storage basket.

All These Features As Well:
Adjustable Cold Control!
Two Golden Frigidaire Quickube Ice Trays!
Extra Tray for Frozen Juice Cans!
Recessed Automatic Interior Light!
One-piece Wrap Around Cabinet!
"See You At the Fair!"
1400 Gov't St. 4-1111

$25
For Your Old Boiler
On a new family-size double element SUPER HOT automatic electric storage tank—hot water heater.
Regular $117.00
Less trade-in 25.00
ONLY $92.00
Delta Electric
714 Cormorant 4-7416

28X MISCELLANEOUS FOR SALE

AT MAIS
1 Only Used Washer, C.G.E., in excellent condition $69.50
1 Only Used Oil Range, in excellent condition $149.50
1 Only Moffatt four-burner apartment gas range. Used $89.50
1 Only Used Gurney combination, electric and oil range $75.00
1 Only Enterprise used combination gas and wood range $79.50
1 Only Beech used combination oil and wood range $149.50
1 Only McClary used coal and wood range with reservoir $39.50
1 Only 6-hole Frigidaire Freezer chest. This is a wonderful buy $250.00
Trade in your old washer and refrigerator and use same as down payment.
Easy Credit Terms
Parking No Problem
Mais Electric
1821 Cook St. 3-8790 2-4131

PEAT-MOSS-PLUS
(Whale Solubles and Chemical Fertilizer)
40 LB. BAG
$3.55
$3.65 Delivered
FLOWER SEEDS
"Brown's and Crosland's"
ANNUALS, PERENNIALS, VINES, CONSERVATORY PLANTS
SCOTT & PEDEN
506 Cormorant 4-7181

SAVE!
SEE THESE USED SPECIALS
1—No. 30 Inglis Water Heater, 1 year old. Reg. $159.50 $109.50
1—Bendix Automatic Clothes Dryer (new, floor sample) $209.50
C. J. McDOWELL
Plumbing & Heating Ltd.
1000 DOUGLAS
Phone 3-4138

WOODWARD'S
NECCHI, BERNINA SEWING CENTRE
SEE OUR MONEY-SAVING VALUES
Used Appliance Showrooms
750 PANDORA 2-8932

Trade-In Department
We have a wide selection of Appliances, Furniture and Radios arriving daily at our Trade-In Department, 636 Broughton Street opposite Coach Lines Depot.
T. EATON CO.
CANADA LTD.

USED BUILDING MATERIAL FOR SALE
Store fixtures, counters, etc. Electric fixtures, fluorescent lights, plumbing.
THE RELIABLE
756 Discovery 4-5580

LAWN BOY POWER MOWERS
$89.95
BUTLER BROTHERS SUPPLIES LTD.
Keating Crossroad 3516 Quadra St.
Phone: Keating 90 3-6911

A.B.C. ELECTRIC
Rebuilt Vacuum Cleaners from $9.95
809 Fort Street 4-3113

29 WANTED MISCELLANEOUS

SELL FOR CASH
Think of these facts when you have used furniture, etc., to dispose of. We pay cash before your goods leave your home; we pay all trucking costs; we have established a reputation for fair dealing during almost two decades in business in Victoria.—Thanks, folks!
WALLY GRAY USED FURNITURE
617-619 Johnson Street 2-1631

ISLAND JUNK. BEER BOTTLES, etc., bought. Phone 3-0343. We call.

WANTED—15x8 OR 15x9 RIGHT-hand propeller, 1-inch drilling. 2-0161.

WANTED — OLDER-TYPE SIDEboard; typewriter, good working order. 3-6660.

SET OF LAWN BOWLS, FAIR condition, reasonable price. Phone 9-3711.

WANTED—BED MATTRESS, VANity, chiffonier, kitchen set. 4-7046 evenings.

FOLDING CANVAS COT, HOLLYwood single beds. 2-5516.

WANTED—BABY'S HIGH CHAIR. Phone 2-0872.

WANTED — BABY TENDA, IN good condition. Phone 2-9776.

USED FURNITURE, TRUNKS. Best deal. Reliable Furniture, 3-6714.

TO SELL GOOD BOOKS CALL 2-1427. Haunted Bookshop, 845 Fort.

WANTED — USED FURNITURE. Holland Bros. & Company, 3-0913.

31A POULTRY HATCHING EGGS, ETC.

RUMP & SENDALL LTD.
Langley Prairie, B.C., and Vernon, B.C. "The Chicks Which Give Results." Now is the time to order your chicks. Over 30 years' expeerience in producing good poultry is our guarantee of quality. Ten pure and cross breeds to select from. Write for particulars and prices and remember: "It's results that count."

H. & N. NICK CHICKS
For best results and larger profits, Heisdorff and Nelson Nick Chick Leghorns, Hamps, Leg - Hamps, Cross, Austra - Whites, Barred Rocks and White Rocks. Order now.
KRIEGER'S HATCHERY LTD.
Aldergrove, B.C.
Phone Aldergrove 3831

FOR BETTER LEGHORNS, BUY your chicks from the source, the breeding farm. Derreen Poultry Farm at Sardis, B.C., is Canada's oldest-established Leghorn breeding farm.
DERREEN POULTRY FARM LTD.
Sardis, B.C.

WANTED — LIVE FOWL AND roasters, top prices paid, weighed on your place. Phone 8-1182.

BUSINESS BRED CHICKS
Immediate delivery on all popular breeds and crosses. Prices on request.
Bolivar Hatcheries Ltd.
Box 860, New Westminster, B.C.

31B HORSES

SMALL PONY FOR SALE, NEW western pony outfit. Quiet. $175 complete. T. Hall, Crofton. Phone Chemainus 20 M.

31E GOATS

SAANEN, GIVING CHEAP, SWEET, clean milk. 9-1908.

GOOD MILKING GOAT, FRESHEN July, $15. 8-3306.

31F DOGS

RETURNING TO IRELAND SO will give black female spayed cocker spaniel to good home. Licensed 1955. Telephone after 4 p.m., 7-2853.

IN TUNE WITH THE TIMES

(These program listings are as supplied by the stations themselves and The Times is not responsible for last minute changes or other alterations.
(Pacific Daylight Time)

FRIDAY NIGHT PROGRAMS

	CKDA 1280 kc.	CJVI 900 kc.	CBU 690 kc.	KIRO 710 kc.	KOMO 1000 kc.	CJOR 600 kc.	CKWX 980 kc.
6.00	News; Sport	Sound Stage	Rawhide	Ed R. Murrow	Baker's Notebook	Easy Listening	News; Sports
6.15	Melody Milestones	Sound Stage	Roving Reporter	Pacific News	News	Easy Listening	Ballroom
6.30	News; Milestones	Fibber McGee	Club Date	Harmon Sports	Stock Market	Fibber McGee	News; Ballroom
6.45	Melody Miletsones	Gildersleeve	Sports Review	Frank Goss	Elmer Peterson	Great Gildersleeve	Ballroom
7.00	News; Cash Clues	Dick Batey News	News; Roundup	Perry Como	Fights	Gillette Fights	News; Weather
7.15	Cash Clues; 3 Suns	Curtain Time	Talk	Lowell Thomas	Fights	Gillette Fights	Ballroom
7.30	Vera Lynn	Curtain Time	London Prom	Amos 'n Andy	Sports Hi-lites	Gillette Fights	Sports Parade
7.45	Vera Lynn	M. V. Chesnut	Concert	Amos 'n Andy	Sports Hi-lites	Gillette Fights	Sports Parade
8.00	News; Outdoors	News; Weather	Dumbells' Salute to	Judge Long	Dave Garroway	News; City Mike	News
8.15	Tel-Opinion	Vienna Dreams	PPCLI	Democracy	Dave Garroway	Fair Question	Cecil Solly
8.30	Barn Dance	Talent Parade	Vancouver Theatre	Godfrey Digest	President Eisenhower	Sentenced	Red Skelton
8.45	Barn Dance	Talent Parade	Vancouver Theatre	Godfrey Digest	U.S. Music	Sentenced	Red Skelton
9.00	News; Chest	Favorite Story	Nation's Business	Tennessee Ernie	News	Take It From Here	News; Munroe
9.15	Treasure Chest	Favorite Story	John Fisher	Tennessee Ernie	Man's Family	Take It From Here	Vaughn Munroe
9.30	Treasure Chest	Black Museum	Sports Page	Tennessee Ernie	Dinah Shore	Vic Waters	Walk by Night
9.45	Treasure Chest	Black Museum	Sports Page	Bing Crosby	Frank Sinatra	Vic Waters	Walk by Night
10.00	News; Party	News; Weather	News	Swap 'n Shop	Garroway	News; Around Home	News
10.15	House Party	Old Fisherman	By Invitation	Martin Tobin	Garroway	Emberglow	Music For Dreaming
10.30	House Party	Dobson's Choice	Brig. G. Kitching	Martin Tobin	Garroway	Emberglow	Close of Day
10.45	Party; Sports	Dobson's Choice	Brig. G. Kitching	Martin Tobin	Garroway	Emberglow	Chapel Chimes
11.00	News; Party	News; Sports	Midnite Concert	World Final	News	News; Doghouse	News; Sport
11.15	House Party	Dobson's Choice	Midnite Concert	Dance Time	Local News	Doghouse	Date With Bob
11.30	House Party	Dobson's Choice	Midnight Concert	Dance Time	Ed Clifford	Doghouse	Date With Bob
11.45	House Party	Dobson's Choice	Concert; News	Dance Time	Ed Clifford	Doghouse	Date With Bob

SATURDAY PROGRAMS

	CKDA	CJVI	CBU	KIRO	KOMO	CJOR	CKWX
8.00	News; Sports	News; Breakfast	News; Weather	Reville News	Country Fair	News	News; Sports Desk
8.15	Dave Hill Show	Walt's Breakfast	Bill Good: Serenade	Grange Forum	Country Fair	Time and Tunes	Bob's Inn
8.30	News; Dave Hill	News; Breakfast	Stu Davis	Grange Forum	Country Fair	Billy Browne	News; Bob's Inn
8.45	Roving Reporter	Walt's Breakfast	Preview	March Time	News	Billy Browne	Bob's Inn
9.00	News; Lombardo	Sing Song	News Comment	Robert Q. Lewis	Local News	Billy Browne	News; Bob's Inn
9.15	Guy Lombardo	Sing Song	Maxine Ware	Robert Q. Lewis	Safety Club	Billy Browne	Bob's Inn
9.30	Housewives' Holiday	Fun Parade	Stamp Club	Robert Q. Lewis	Story Lady	Sammy Kaye	Cisco Kid
9.45	Housewives' Holiday	Fun Parade	Sounds Fun	Robert Q. Lewis	Pet Club	Sammy Kaye	Cisco Kid
10.00	News; Lady	News; Six For One	Postmark U.K.	Master Story	Book Carnival	Frank Sinatra	News; Hits
10.15	Lucky Lady	Six For One	World Church News	Master Story	Songs, Stories	Homemakers	Today's Hits
10.30	Lucky Lady	Flying Fingers	World Church News	Gunsmoke	Mary McBride	Homemakers	Today's Hits
10.45	Lucky Lady	Flying Fingers	News; Weather	Gunsmoke	Pee Wee Show	Homemakers	Today's Hits
11.00	News; Martin	News; DVA Show	Boyd Neal Opera	KIRO Calling	Road Show	News; Take It Easy	News; Football
11.15	Junior D-J	DVA Show	Boyd Neal Opera	KIRO Calling	Road Show	Take It Easy	Today's Hits
11.30	All Star Review	DVA Show	Boyd Neal Opera	Galen Drake	Road Show	Take It Easy	Fun Parade
11.45	All Star Review	DVA Show		Galen Drake	Road Show	Take It Easy	Fun Parade
12.00	News; Hit Parade	News; Weather	Boyd Neal Opera	KIRO Presents	Road Show	News	News and Weather
12.15	Hit Parade	Matinee	Boyd Neal Opera	KIRO Presents	Road Show	Melodies; Karnival	Rhythm Pals
12.30	News; Sports	News; Sports	Grease Paint	Wilson Show	Agriculture	Kiddie Karnival	News; Rhythm Pals
12.45	Hit Parade	Matinee	Grease Paint	Wilson Show	Farm Show	News; Music	Rhythm Pals
1.00	News; Partyline	On Stage	Music Diary	News	Farm Show	Council of Women	News; Autocast
1.15	Partyline	On Stage	Music Diary	American Story	Farm U.S.A.	Club Notes	Football Club
1.30	Partyline	Russ Morgan	Music in Films	Housewives	Road Show	Club Notes	Saturday Matinee
1.45	Partyline	Russ Morgan	Music in Films	Housewives	Road Show	News	Saturday Matinee
2.00	News; Partyline	News; Six For One	Ballet Club	Treasury Show	Road Show	Military Band	News; Matinee
2.15	Partyline	Six For One	Ballet Club	Farm News	Road Show	Kentucky Derby	Saturday Matinee
2.30	Partyline	Winterhaulter	Songs to Grow On	Garden Gate	Road Show	Kentucky Derby	Saturday Matinee
2.45	Partyline	Winterhaulter	Canadian Sport	KIRO Presents	Road Show	Kentucky Derby	Saturday Matinee
3.00	News; Club 1280	Western Waxworks	News; Week-end	Reading For Fun	Road Show	Lorne's Idea	News; Ballroom
3.15	Club 1280	Western Waxworks	The Sleeping Car	Olympia Report	Road Show	Lorne's Idea	Ballroom
3.30	Club 1280	Western Waxworks	Sports College	KIRO Calling	Road Show	Lorne's Idea	Ballroom
3.45	Clubb 1280	Western Waxworks	This Week	KIRO Calling	Road Show	Lorne's Idea	Ballroom
4.00	News; Club 1280	Now and Then	Buff Estes	News; KIRO	News	Mostly Music	Make Believe Bllrm.
4.15	Singin' Sam	Now and Then	Roving Reporter	KIRO Calling	Kaltenborn	Mostly Music	Make Believe Bllrm.
4.30	Kiddie Kapers	Now and Then	Sons of Saddle	KIRO Calling	Window on World	Cuckoo Clock	Make Believe Bllrm.
4.45	Kiddie Kapers	Now and Then	Sons of Saddle	KIRO Calling	Museum Chats	Cuckoo Clock	Make Believe Bllrm.
5.00	News; Sheriff	Voices of Melody	I Ask You	KIRO Calling	Heart of News	Easy Listening	Make Believe Bllrm
5.15	The Sheriff	Voices of Melody	I Ask You	KIRO Calling	Heart of News	Easy Listening	Make Believe Bllrm.
5.30	News; Sheriff	Star Time	Relay Races	KIRO Calling	College Quiz	Easy Listening	Animal Friends
5.45	The Sheriff	News; Sport	Relay Races	KIRO Calling	College Quiz	Easy Listening	Ballroom

31G CATS

AFFECTIONATE ORANGE AND white 10-month, spayed female available to good home. No small children. C.P.L., 4-6554.

WANTED — GOOD HOMES FOR two adult cats. No children. Phone 2-6904.

31K PIGS

SOW AND NINE LITTLE ONES seven weeks old, first litter. Can be sold separately. 8-2028.

34 HOTELS

THE GLENSHIEL, 605 DOUGLAS. A residential hotel providing every comfort for elderly people. 3-4166

Ritz Hotel, 710 Fort St.
FURNISHED APARTMENTS AND ROOMS. 3-1021.
Elevator Service. Permanent or Transient

34A VACATION GUIDE AND SUMMER RESORTS

COME TO SHAWNIGAN BEACH Hotel this spring. One of V.I.'s largest resorts. Dining room open to public. No table reservations required. Rates from $70 a week double, including all meals, afternoon tea, use of rowboats, tennis court, mashie golf course. Phone Cobble Hill 48, or write for free booklet.

RAINBOW BEACH CAMP, SALT Spring Island. Scattered housekeeping cottages, warm bathing, tennis, boats. "Layard," Ganges 74-M.

MORGAN HOTEL
On the beach (under entirely new management). Comfort, cleanliness and service. Phone Qualicum 2481.

GROUSE NEST, 18 MILES, ON Sooke basin, R.R. 2, Victoria. Warm accommodation and excellent meals. Sooke 59-G.

ANCHORAGE BOAT HOUSE LTD.
EXCELLENT SALMON FISHING
Power boats and tackle for rent. Brentwood Bay. Phone Keating 156.

TIDEBROOK HOTEL, ALBERNI, for comfort and service. Private baths. Phone Alberni 1350.

"THE FORT" LODGE
Full details Box 255, Comox V.I., B.C. Phone Courtenay 197.

PARK MOTEL. FOUR STAR, AAA, ATA., write or phone Parksville 174.

STOP FOR GAS AND FOOD AT SANDY'S Jack O'Lantern Court, 3 miles along Alberni Highway.

TIDESBROOK HOTEL, ALBERNI, for comfort and service. Phone Alberni 1350.

TILLICUM SEASIDE COTTAGES, Yellow Point Road, R.R. 1, Ladysmith. Phone Nanaimo 787-R-1.

SUNNY SHORES CAMP FOR beach picnics, picnics, boats, cottages. R.R. 2, Sooke 24-F.

SEAFRONT CABINS, $15 WEEK, May-June. Glenairley. Sooke 9X.

SNACKS, MEALS AND CABINS. Log Cabin Inn, Qualicum.

****CLIFF COTTAGES FOR YOUR vacation. Qualicum 2353.

THE CHALET
Seaside resort hotel. Sidney, 82-F.

SEAFRONT CABINS, $15 WEEK, May. Glenairley Resort, Sooke 9-X.

34B COTTAGES and CAMPSITES

SUMMER CABIN AND TENT, sleep four; secluded, lakeside, use of boat; 22 minutes downtown Victoria, between 9 and 5. 2-0114.

FURNISHED, MODERN WATERfront cottage, Cordova Bay, for June only. 3-3511 or 2-7618.

35 BOARD AND ROOM

DESIRABLE ACCOMMODAtion with private bath in Oak Bay. Ground floor if preferred. Full board and home comforts at reasonable rates. Breakfast trays inclusive. 3-5254.

DESIRABLE ACCOMMODAtion, private home, suit two business people, near Jubilee Hospital. Full board, and home comforts. 1704 Richmond Road.

LARGE ROOMS WITH BOARD IN private home, single or double, furnished or unfurnished. 1015 Joan Crescent.

SINGLE OR DOUBLE—BY WEEK or month, congenial, TV. Tray serivce if desired. 3-8437.

LARGE ROOM WITH WASH basin, good board, business man. 2-5295.

GOOD HOME FOR WORKING mother and child, day care for child. 2-7382.

EXCELLENT ROOM AND BOARD for gentleman with private family, good location. 4-5529.

REASONABLE ROOM, BOARD; girls; seven minutes city centre. 3-3749.

VACANCY FOR YOUNG MEN — Near Parliament Buildings. Garage available. 3-1020.

FOR WORKING MOTHER AND child. Care provided. Reasonable. 2-6332.

COMFORTABLE HOME. BOARD optional. Working people. Gorge 3-6709.

SHARED ROOM FOR WORKING men, twin beds, Esquimalt. 2-0836.

ROOM AND BOARD WITH HOME conveniences, men only. 2-6355.

BRIGHT, GROUND FLOOR, GOOD food. James Bay. Phone 4-3731.

BRIGHT ROOM AND BOARD FOR 1 or 2 ladies, off Haultain. 2-7526.

CRAIGMYLE, 1037 CRAIGDARroch. Hot and cold water. 4-0031.

ROOM AND BOARD, WORKING girl or man, close in. 3-8609.

36 ROOM AND BOARD WANTED

RETIRED MAN, ACTIVE, ELDerly, non-drinker, seeks accommodation in private home. Gonzales, Shoal Bay, Oak Bay. References. Box 1039, Victoria Press.

37 ROOMS TO RENT FURNISHED

FURNISHED ROOM IN PRIVATE home. Cooking arranged if needed. Suit business person. Half block bus. 3-9551.

CLEAN SLEEPING ROOM, SAILors preferred. 169 Raynor, Esquimalt.

LORETTO HALL, 309 BELVILLE St., guest house with rooms to rent at moderate prices.

TWO FURNISHED ROOMS IN PRIvate home, $20 each. 616 Moss. Phone, after 6 p.m., 2-5504.

LARGE, BRIGHT SLEEPING ROOM —James Bay. Phone 4-3731.

CONGENIAL HOME FOR 2 MEN, close in; breakfast optional. 3-7086.

ATTRACTIVE ROOM, EXCELLENT location, breakfast optional. 2-9381.

LARGE BED-SITTING ROOM, ground floor. 860 Queens. 3-7639.

LARGE ROOM SUITABLE FOR man or couple. 4-8502.

37A ROOM TO RENT UNFURNISHED

LARGE BRIGHT ROOM TO RENT, James Bay. Phone 3-2457 after 5 p.m.

38 HOUSEKEEPING ROOMS TO RENT FURNISHED

A NICE COMFORTABLE, FURnished housekeeping room; bedding linen, cooking utensils supplied; also gas for cooking and heat included; working man, $28 monthly. 429 Belleville Street, close to Parliament Buildings and C.P.R. Five-minute walk to middle of town.

AT 1132 McCLURE ST. — LARGE furnished basement housekeeping room with sink. Separate entrance. Quiet working person preferred. 4-3801.

TOURISTS, EVERYTHING SUPplied. Five blocks from city centre. Reservations arranged. Weekly rates. Mrs. Denison, 1007 Linden. 4-6325

FORT STREET—CLOSE IN
Two rooms furnished, including use of refrigerator and utility room (small baby O.K.), $39 or $41. 2-4312; evenings, 3-3640.

DOUBLE BEDROOM, WITH PRIvate 3-piece bathroom, housekeeping facilities. Foul Bay, near Oak Bay Ave. 2-1950.

NICE ROOM WITH HOT AND cold water. Phone 4-5902. 516 Rupert St.

CLEAN, WARM ROOM, WALKING distance. Business person preferred. 2-3911.

ROOMS, USE FRIGIDAIRE, LAUNdry. Ladies. 1016 Carberry Gardens. 3-3372.

TWO ROOMS AND KITCHENETTE, electric stove; close to bus; working couple preferred. 4-8719.

BRIGHT CHEERFUL ROOM, ALL supplied, near Jubilee Hospital. 4-7046, eves.

NEWLY DECORATED, LARGE rooms, kitchenette use. 331 Niagara.

ROOM FOR RENT, OR ROOM AND garage. 1448 Denman.

SMALL 3-ROOM LIGHT HOUSEkeeping suite, central. 2-6633.

HOUSEKEEPING ROOM, YORK Hotel, 711 Johnson Street.

FURNISHED HOUSEKEEPING rooms. 1133 Fort St. 4-3806.

LARGE BED-SITTING ROOM AND kitchen. Adults. 2632 Douglas.

NEAR JUBILEE HOSPITAL FOR 1 or 2 girls. 3-3667 eves.

38A HOUSEKEEPING ROOMS FOR RENT UNFURNISHED

CLEAN, BRIGHT, UNFURNISHED room and kitchenette. $25. No. 8 Alma Place.

40 FLATS AND APARTMENTS TO RENT, FURNISHED

ATTRACTIVE SPACIOUS APARTment, private bath, automatic heat and hot water, fridge, gas range, near bus and store, Central Park area. Suitable for three or four adults. May 15 2-7869 after 5 p.m.

BRIGHT TWO - ROOM SUITE, near Parliament Buildings and and park, vacant May 9; suitable for couple; use of garden if desired. Phone 3-6365.

WHEN CHANGING YOUR ADdress, be sure to arrange for uninterrupted delivery of your Victoria Daily Times by telephoning 2-3131 Circulation Department.

SELF-CONTAINED SUITE, KITchen, bed-living room, private bathroom, gas range, partly furnished. $40 monthly. Rosevear Company, 1115 Langley Street. 4-6041.

HEATED, THREE-ROOM, SELF-contained suite; walking distance; adults. Apply Suite 1, 125 Clarence Street.

BRIGHT, CLEAN MODERN SUITE, bedroom, living room, kitchenette. Adults. Fairfield. 414 Durban. 4-9744.

ONE BED-SITTING ROOM AND kitchenette. Suit couple, moderate price, good location. 3-0767. No objection to child.

40 FLATS AND APARTMENTS TO RENT, FURNISHED

EXCEPTIONALLY NICE THREE-room apartment. Entire floor. Private bath. Close in. May 15. $75. Everything included. 2-7869.

2-ROOM FURNISHED SUITE, OWN entrance. Close to Beacon Hill Park. Suit business person. Phone 3-4637, after 6 p.m.

SELF-CONTAINED THREE-ROOM suite, private bath. Close to town. $65 per month. Phone 3-5831 for appointment to view.

WORKING GIRL, WANTING NICE young business girl to share apartment, vicinity of Roundabout. Phone 2-5641 after 5 p.m.

GROUND FLOOR, HEATED, three rooms, gas stove and refrigerator. Quiet middle-aged people. 436 Michigan.

JUBILEE DISTRICT, TWO ROOMS, self-contained, kitchenette, three-piece bathroom. Phone 3-5306 evenings.

BEACON LODGE, 30 DOUGLAS ST., where a suite becomes a home. Furnished bachelor apartments at all prices. 3-1443.

BEAUTIFULLY FURNISHED apartment at the Clive soon. Oak Bay, view of Olympics; winter rates, week or month. 3-9237.

"TWIN CEDARS," 1280 NEWPORT, near Oak Bay beach, suites, day or week. Everything supplied. 3-5411.

305 WINDERMERE PLACE, SMALL self-contained suite. Fine view; adults. 3-3642 before 8 p.m.

ONE LARGE SUITE, ONE SMALL, both self-contained. No linen or dishes. 1121 Woodstock.

2-ROOM SUITE, SEMI-PRIVATE bath. Central. Everything supplied. 944 Fairfield.

2½-ROOM SUITE, NO CHILDREN, working couple. After 5, Saturday, 2-6872.

CATON'S BUNGALOW COURT, weekly or monthly rates. 9-4415.

CLEAN, COMPLETELY FURNISHED bachelor suite. Near hospital and town. $65. 824 McClure. 2-9524.

CAMBRIDGE MOTOR COURT: Weekly rates. 9-2751.

DOWNTOWN TWO-ROOM SUITE, ground floor, $36. 820 Balmoral.

TWO-ROOM SUITE, FULLY FURnished, linen included. 2-5673.

DONEGAL BUNGALOW COURT Moderate rates. 8-2824.

THREE-ROOM SUITE, LIGHT, fuel. Children welcome. $50. 4-9457.

ISLAND AUTO COURT, REASONable rates. 8-2151.

LOW WINTER RATES
At the San Sebastian and Victoria Courts, Gorge Road, two miles from the city centre on bus route. Rates by the week. Everything supplied except food, including maid service once a week. San Sebastian, 3-9632; Victoria Court, 4-0262.

40A FLATS AND APARTMENTS TO RENT, UNFURNISHED

1. Luxor Manor—De Luxe Suites.
1 Bedroom — Immediate occupancy, $86.90 per month.
2 Bedrooms — Available June 1st. $93.50 per month.
Self-Contained—Electric ranges, refrigerators, automatic heat. Walking distance to town.

2. Quesnel Apartments — Lee and Fort Streets.
1 Bedroom Suite — Immediate occupancy $70.00
1 Bachelor Suite—Available May 24th $60.00
1 Bachelor Suite—Available May 15th $60.00
Self-Contained — Complete with refrigerators, ranges, automatic heat. Close to Jubilee Hospital.

BROWN BROS. AGENCIES LTD.
1125 Blanshard Street
Phones: 3-1183 - 3-1184

New de luxe apartment building, Beach Drive, sea view, well heated, close to bus and shopping. Living room, bedroom, kitchen-dinette, four-piece bath, oak throughout, TV plug-in, refrigerator and electric range. $90 per month. Two-bedroom suite, $110.

Cadboro Bay Road, within easy walking distance to Jubilee Hospital, bus at door, one bedroom, living room, kitchen and bath, stove and refrigerator, utility room on ground floor, hot-water heating with oil. Ground floor apartment, $67.50; first floor, $67.50 and $70. Contact Mr. Collings,
FRASER BISCOE
576 Yates Phone 3-9413

AVAILABLE NOW
Ground floor, self-contained 3-room apartment $52.50
Two rooms, partly furnished $50.00
"Orchard House" 633 Michigan

Upper duplex, Cook-Fairfield area, two bedrooms, living room, kitchen and bathroom. Adults. $70.00
Contact Mr. Collings,
FRASER BISCOE
576 Yates 3-9413

NEW DE LUXE APARTMENT building. Beach Drive. One bedroom suite, sea view, $90. Two-bedroom suite, $110. Cadboro Bay Road, near Oak Bay Junior High, one-bedroom suites, ground floor, $67.50; first floor, $67.50 and $70. Contact Mr. Collings, Fraser Biscoe, 576 Yates. Phone 3-9413.

40A FLATS AND APARTMENTS TO RENT, UNFURNISHED

TWO BEDROOMS, KITCHEN AND living room; large bathroom. Heat, hot water, gas and telephone supplied. Recently decorated. Near corner of Faithful and Lindens near bus stop. Laundry facilities in basement. Specious front lawn. Reasonable rent. Business couple preferred. Box 1187, Victoria Press.

SHARLSTON APARTMENTS AT Stadacona and Fort, two-three room suites left in this new block; heating, stove and refrigerator are all-electric, insulated, close to shopping centre, bus and Stadacona Park; adults only. Phone The Canada Trust Co., 2-8111; evenings, 4-9477.

AVAILABLE NOW OR MAY 15, three-room suite in spotless condition close to the Jubilee Hospital, consists of large living room, bedroom with twin closets, cabinet kitchen and bathroom. Rent $80 per month. HAGAR & SWAYNE LIMITED, 4-0531 or eves. 2-8498.

1400 BEACH DRIVE, THE HARO Apartments, ground-floor two-bedroom apartment; available May 15; excellent view, close to Victoria Golf Club, Windsor Park and shopping; rent $115. Phone The Canada Trust Co., 2-8111; eves., 4-9477.

SHARLSTON APTS., AT STADAcona and Fort, three-room suites left in this new block. Heating, stove and refrigerator are all electric. Insulated. Close to shopping centre, bus and Stadacona Park. Adults only. Phone The Canada Trust Co., 2-8111; eves., 4-9477.

ATTRACTIVE, SPACIOUS, ONE-bedroom ground-floor suite, close to Beacon Hill Park. Well-heated apartment and available now to adults only at $85 per month. Hagar & Swayne Ltd., 4-0531 or Eves. 2-8498.

TWO-BEDROOM SUITE, GROUND floor. Modern apartment block. Central. Large living room, dinette, cabinet kitchen. Electric range and refrigerator. $82.50. Adults only. Phone 4-7541.

ATTRACTIVE, SELF-CONTAINED, heated and air-conditioned, three-room apartment, including new frig. and new washing machine, gas range. Adults only. No pets., $60. 3-3765.

SELF-CONTAINED SUITE, KITchen, bed-living room, private bathroom, gas range, partly furnished, $40 monthly. Rosevear Company, 1115 Langley Street. 4-6041.

EXCELLENT ONE - BEDROOM apartment, close downtown, spacious living room, dinette, electric kitchen, Pembroke bath, adults. Adra Apartments, 1249 Fort, Apartment 2.

IMMEDIATE POSSESSION — 3-room apartment and bathroom, oil stove. Two blocks from Esquimalt shopping district and Naden. Rent $55. Phone 2-7653.

FOR RENT, TWO BEDROOMS, living room, share kitchen, pantry and bathroom, main floor. Located Hillside and Quadra. $55. Box 1182, Victoria Press.

THREE-ROOM APARTMENT, stove and fridge, heat and hot water supplied. Laundry facilities. 1864 Oak Bay Avenue. Available June 1.

SELF-CONTAINED LARGE BED-sitting-room and kitchenette. Suitable for two girls or couple. Also one two-room suite. Phone 2-7103. 634 Michigan.

ULTRA-MODERN, SELF-CONTAINED, adjacent Beacon Hill Park. Two bedrooms. Electric stove, fridge and hot water. Garage. Adults, $100. 7-2205.

BACHELOR SUITE, COMFORTable, close to town, electric range, fridge. Suitable to business couple or retired lady. Rent $47.50. For appointment phone 4-4534.

WHEN CHANGING YOUR ADdress, be sure to arrange for uninterrupted delivery of your Victoria Daily Times by telephoning 2-3131 Circulation Department.

BRIGHT, LARGE THREE-ROOM self-contained suite. Hot water, heat and water supplied. Electric range, laundry facilities. Wired for TV. $75. 2-1137 1032 Verrinder Apartments.

UPPER SELF-CONTAINED SUITE, living room, dining room, bedroom, bathroom and kitchenette. Garage. Rent, $45. Phone 8-2818.

BACHELOR SUITE, NEWLY DECorated, partly furnished, gas stove, fridge, light, heat, water $45. 1019 Richmond Avenue.

DE LUXE BACHELOR-TYPE suites, Thunderbird Apts., near downtown and park, 600 Douglas. 4-0632.

IMMEDIATE POSSESSION — 3-room, self-contained upper duplex, gas range; close in; $50. Phone 4-1005.

BACHELOR APARTMENT, 1162 Fort. Quiet. Electric stove, refrigerator, heated, open fireplace. $55. Adults. Apply 3-4754.

SUNNY, SELF-CONTAINED, THREE rooms and bath, upstairs. Supply own heat. Quiet. Adults only. $42.50. Inquire 701 Vancouver St.

LANGFORD, THREE-ROOM DUplex. Oil stove. Garage. New. 8-3306.

SELF-CONTAINED 3-ROOM SUITE, $40 month. Apply Suite 6, 2803 Cedar Hill Road after 5 p.m. 3-5715.

2 LARGE ATTRACTIVE ROOMS, reasonable. Suit couple. All found. 3579 Quadra. 4-0789 after 1 p.m.

GORGE, 3 ROOMS, SELF CONtained, garage, near bus stop. $45. 4-5501.

CLEAN THREE-ROOM APARTment plus sun-room, main floor, $60 month. 2-1683.

40A FLATS AND APARTMENTS TO RENT, UNFURNISHED

FINEST ONE-BEDROOM SUITES—New oil heated block, walking distance, adults, $78 - $85. 2-6260.

CADBORO BAY, BRIGHT BASEment suite, 3 rooms, self-contained. Electric stove. 7-2072.

ATTRACTIVE 3½-ROOM, SELF-contained suite. Baby welcome. 1010 Sutlej Street.

AVAILABLE, 3 ROOMS AND BATH, range and refrigerator, Adults. $75. Argrove Apts. 4-3621.

TWO AND THREE-ROOM SUITES. Private baths and entrance. 917 North Park.

FOUR-ROOM SUITE, ELECTRIC stove and fridge. 147 St. Andrews.

LARGE THREE-ROOM SUITE. Children welcome. 4-9457.

CLEAN TWO-ROOM SUITE, ground floor. $35. 3-5950.

40B FLATS AND APARTMENTS TO RENT, Furnished or Unfurnished

$36—2 LARGE, BRIGHT, PARTLY-furnished rooms, overlooking Gorge. Electric stove. Baby welcome. 2852 Inez Drive.

41A FLATS AND APARTMENTS WANTED, UNFURNISHED

TWO-BEDROOM SUITE OR DUplex for immediate possession. 2-5880.

PHONE US FOR TENANTS. FREE service to landlords. 2-3544.

42 HOUSES TO RENT FURNISHED

ADMIRALS ROAD, THREE BEDrooms, oil heated. Electric stove, fridge. Children considered. Immediate possession. $110 per month. Pemberton, Holmes Ltd., 4-8124, 1002 Government Street.

MODERN FURNISHED FOUR-room home, oil range, Bendix washer, light, water and phone. 10-minute walk to town. Adults. June 1-Sept. 30. $75 month. 3-3511 or 2-7618.

ADMIRALS ROAD — THREE-BEDroom, oil heat, electric stove, washer; available May 1; rent $110; children considered. Pemberton, Holmes Ltd., 4-8124, 1002 Government Street.

WHEN CHANGING YOUR ADdress, be sure to arrange for uninterrupted delivery of your Victoria Daily Times by telephoning 2-3131 Circulation Department.

TWO-BEDROOM HOME, FULLY furnished. Cedar Hill district. Available May 15 to September 1. $85 per month. 2-5935.

COMFORTABLE HOME TO CHRIStian couple. Blackwood Street. Reasonable, Immediate possession. 3-5281.

42A HOUSES TO RENT, UNFURNISHED

FOUR ROOMS, SIDE-BY-SIDE duplex, one bedroom, newly decorated, full basement, electric stove, Haultain area. Immediate occupancy. $75 per month. Brown Bros.' Agencies Limited, 1125 Blanshard Street. Phone 3-1183, 3-1184.

STANNARD AVENUE—NEW FOUR-roomed duplex, two bedrooms; wired for electric stove, oil heat; garage; May 1; rent $75; adults, only child considered. Pemberton, Holmes Ltd., 4-8124, 1002 Government Street.

WHEN CHANGING YOUR ADdress, be sure to arrange for uninterrupted delivery of your Victoria Daily Times by telephoning 2-3131 Circulation Department.

TWO-BEDROOM BUNGALOW, Oak Bay. Reliable tenants. No children. $70. Box 1046, Victoria Press.

OAK BAY, TO LET, MODERN five-room duplex and garage, automatic heat. Particulars apply 2610 Beach Drive evenings.

BUNGALOW — TWO BEDROOMS, garage. Metchosin, facing lagoon. Newly decorated. $65. Phone Mrs. Laflen, 4-4024.

SEAFRONT, COUNTRY, SEVEN-room bungalow, all conveniences. $85. May 15. Keating 102-T.

JUNE 1—NICE 5-ROOM HOUSE. Brentwood waterfront. Adults. Phone 3-8965 mornings.

BUNGALOW—FIVE ROOMS. $80. Rosevear, 1115 Langley, 4-6041.

42 B HOUSES TO RENT FURNISHED or UNFURNISHED

ALERT SERVICE TRANSFER CO., Ltd. When moving call us for fast, reliable service anywhere in B.C. Safe moving is our motto. 3-4101, 3-3569 749 Broughton

ARE YOU MOVING? LOCALLY or long distance, get a free estimate from Jubilee Transfer, 3-3132.

JEEVES BROS. MOVING AND storage. Local and long distance. 3-9832.

43A HOUSES WANTED TO RENT, UNFURNISHED

HAVE RELIABLE CLIENTS WAITing for 2 or 3-bedroom unfurnished houses in Gordon Head district, Ten Mile Point and Saanich. Rents from $90 to $110. Pemberton, Holmes Ltd., 1002 Government St. 4-1124.

BY MAY 14, TWO OR THREE-bedroom house or duplex by reliable couple with baby. Prefer Beacon Hill area. 7-2491.

44 HALLS, STORES and OFFICES TO RENT

LARGE STORE, 50'x40', CENtrally located, heated, vacant soon. Phone 4-1843 or 9-1198.

STORE WITH LIVING QUARTERS, Cook near Fort, $75. 2-3380.

47 CARS FOR SALE

QUADRA AUTO SALES
QUADRA AT JOHNSON
2-9837
ROY McGILLIVRAY
PAT DELANEY
1952 CHEVROLET DELUXE COUPE. A1 IN EVERY RESPECT. A SMART CAR SPECIALLY PRICED FOR QUICK SALE $1,295
1947 Plymouth Tudor Custom, radio and heater. Real value, $745
1947 Pontiac Sedan, spotless condition $695
1949 Monarch Sedan, radio and heater, white wall tires $995
1951 Austin, A1 Value $745
1950 Vanguard. A large economy car $695
1950 Austin, 23,000 miles $695
1940 Ford Sedan. Factory rebuilt motor, 1950. Top condition $295
WE PAY CASH FOR CLEAN CARS
OPEN 'TILL 9 P.M.

TWO 1953 HILLMAN DE LUXE sedans, excellent condition, $1,150 each.
1949 Hillman Minx Sedan. Only $595.
1950 Chevrolet Sedan Delivery, $1,290.
CORONATION MOTORS
2978 Douglas 3-4023

FOR SALE—BARGAIN
Private party must sell by Monday 1951 Studebaker four-door sedan with heater, new Motorola radio. Immaculate inside and out. Engine perfect. Brakes okay. Tires good. Will accept $995 to make immediate sale. 2760 Seaview Road, or phone 7-3007.

HUDSON 1951 HORNET, HYDRAMATIC TRANSMISSION, SHOWROOM CONDITION, RADIO AND AIR CONDITIONER, NEW TIRES, METALLIC GREEN FINISH. PRIVATE, MUST SELL IMMEDIATELY. NO. 8, 600 DOUGLAS STREET, THUNDERBIRD APARTMENTS.

1953 Customline Ford, automatic, fully equipped $1,950
1955 Hillman demonstrator, overhead valve, less than 1,000 miles $1,795
1950 Hillman De Luxe Minx, $625
CORONATION MOTORS LTD.
2-6313 3-4023

1931 FORD TOWN SEDAN—EXceptional condition, proves low mileage, radio, new batttery and brakes, smart appearance. Offers. 1038 McClure St.

1952 NASH RAMBLER, RADIO AND heater. This car has been well cared for. May be seen at 724 Johnson Street. Phone 3-1411; evenings, 4-3443.

1941 FOUR-DOOR SEDAN. FORD engine, body and upholstery in excellent condition. New tires. Reason for selling, ill health. For price and inspection phone 7-2804.

1953 CHEVROLET BEL-AIR SEDAN —All extras, automatic transmission, two-tone, white walls. 17,000 careful miles. 3-8528.

REASONABLE—1950 PREFECT SEdan. Heater, five new tires, A-1 condition, good upholstery. 798 Cave Street after 5 p.m.

1951 CHEVROLET COACH, POWER drive, radio, heater, new tires. Moving to U.S.A., must sell. What offers? 4-0815.

1950 MERCURY ONE-TON WITH new motor, heater, turning indicator, A 1 condition, $950. Can be seen at 1752 Lee Avenue.

1940 STUDEBAKER FOUR-DOOR sedan. New transmission, new clutch, $275. No down payment, $21 a month. 2-9440.

1951 BLACK HUDSON SEDAN, (Master). Clean, in good shape. Phone for Ken, 4-4927 between 5.30 and 7.30 p.m.

1951 OLDSMOBILE "98", HYDRAmatic, fully equipped. Must be sold at once. 3-4511. 1400 Hillside Avenue.

1953 CHEVROLET SEDAN. CONditionaire, new tires, seat covers, $1,695 or offer. 1400 Hillside Ave., 3-4511.

1941 NASH SEDAN, EXCELENT rubber, radio and heater, any reasonable offer. 3-7957.

1942 STUDEBAKER, OVERDRIVE, RADIO, HEATER, GOOD CONDITION, $375. PHONE 3-6981.

48 MORRIS 8 SEDAN. A WELL kept one, going for a fair offer. 4-7079.

1947 PONTIAC TWO-DOOR sedanette—best cash offer. 2-3458, 365 Arnold.

1952 CHEVROLET SEDAN—LOW mileage, perfect condition. Box 1193, Victoria Press.

NO DOWN PAYMENT, $29 MONTH 1947 Dodge coach. 28 Menzies St. Street after 5 p.m.

1941 BUICK SEDAN, FIRST CLASS condition throughout, radio, heater. $550. 2-2244.

1948 OLDS. HYDRAMATIC, RADIO, heater; good condition. $850, trade small car. 2-1665.

NO DOWN PAYMENT. WILL SELL your car. Art's Car Sales, corner Burnside and Harriet, 3-8302.

'42 FORD COUPE. '52 REBUILT motor. Radio, heater. $275. Owner. 8-3387.

1942 PONTIAC SEDAN, JUST overhauled, good tires, price $375. 507 Montreal St.

1951 MORRIS MINOR—ENGINE newly overhauled. Phone 3-5041 or 2-1165, after 6 p.m.

1951 PLYMOUTH SEDAN, $1,295. Horwood Brothers Garage, Government and Herald Streets, 3-4021.

1951 PLYMOUTH SEDAN $1,295
HORWOOD BROTHERS GARAGE
Government and Herald Sts., 3-4021

AUTOMOBILES FINANCED
Low Rates — Long Terms
MILLER & CO., 1006 Government

1953 Willis. Radio, heater, turn lights, $1,350. 4-1788.

SACRIFICE! $600 CASH. 1951 Austin. 789 Oliver. 2-0980.

NOTHING DOWN, $15 MONTHLY, 1937 panel, $195 3-8302.

NOTHING DOWN, $31 MONTHLY, 1947 Chevrolet, $595. 3-8302.

1952 CUSTOM LINE FORD, RADIO, heater, $1,295, trade considered. 315 Maitland Street.

NOTHING DOWN, $50 MONTHLY, 1950 Pontiac, $965. 3-8302.

1946 CHEVROLET SEDAN, GOOD condition. 940 Falmouth. 2-3728.

OLSON'S
With the Facilities To Back All Guarantees!
1953 CHEVROLET BEL-AIR Powerglide, whitewall tires. A black beauty $1797
1952 MONARCH SEDAN, show-room condition low mileage $1897
1951 PLYMOUTH Club Coupe, beautiful Monterey blue. A certified car $1297
British Cars
1951 AUSTIN A-40 Sedan, immaculate $797
1951 PREFECT, reconditioned motor $499
1950 MORRIS Minor Convertible, top condition $399
Drive-Away Special
1949 VANGUARD Sedan, clean as a pin $399
Main Lot, 1036 Yates
4-1147
Lot No. 2, 837 Yates
3-5512
OPEN TILL 9.30 P.M.
OLSON'S
YOUR
CHRYSLER - PLYMOUTH - FARGO
DEALER

47 CARS FOR SALE

EMPRESS MOTORS
30 DAYS TO BE SURE
Our 30-Day Exchange Privilege Guarantees Your Satisfaction
53 Chev 2-Door Sedan, one owner, top condition, low mileage $1676
53 Pontiac 4-Door Sedan, one owner, just like new $1799
54 Pontiac 4-Door Sedan, nearly new, just right for you at $2195
52 Buick Special Sedan. Buy this one from your Buick dealer, with a guarantee, only $2195
52 Pontiac 5-Pass. Coupe, popular model $1397
51 Dodge Sedan, one owner, very good $1335
50 Olds Sedan, radio and heater $1295
50 Studebaker, radio and heater $1147
49 Meteor Sedan, new motor, new paint, a real buy $1067
50 Pontiac Sedan, sun gold and ivory $1195
50 Chev 5-pass. Coupe, color grey $1195
50 Pontiac Sedan, driven 20,000 miles, one owner $1195

A GOOD DEAL AND A GOOD DEAL MORE
47 Chev Sedan, maroon $667
47 Mercury 5-pass. Coupe, special at $597
47 Ford Sedan, top condition $750
48 Chev 2-Door Sedan, new paint $850
50 Ford Sedan, at a low price $995
49 Pontiac Sedan, sloping back model $895
46 Chev Coach, two-tone grey $695

ENGLISH CAR BUYS
54 Vauxhall "6" Sedan $1575
53 Austin Sedan, radio and heater $1292
52 Hillman Sedan, radio and heater $995
53 Triumph Sedan $849
51 Vauxhall Sedan, radio and heater $895
51 Morris Oxford Sedan $867
51 Prefect Sedan $499
50 Prefect Sedan $499
49 Prefect Sedan $397
50 Hillman Sedan $655
50 Hillman Sedan $635

TRANSPORTATION AT LOW COST
41 Nash 5-pass. Coupe $267
40 Hudson Sedan $267
41 Plymouth Sedan $299
40 Mercury Sedan $167
35 Olds Sedan $125
40 Hudson Sedan $167
36 Buick Sedan $100
40 Dodge Sedan $299
42 Ford Station Wagon $295

Sedan Deliveries
53 Pontiac Sedan Delivery $1595
52 Pontiac Sedan Delivery, side windows $1390

Pickups
53 Ford ½-ton Pickup $1292
49 Ford ½-ton Pickup $699
49 Austin ½-ton Pickup $449

EMPRESS MOTORS
900 Fort St.
Thru to View
Phone 2-7121
OPEN TILL 9 P.M.

1946 MORRIS Sedan $295
1948 HILLMAN Sedan $345
1947 STUDEBAKER Sedan $695
1952 HILLMAN Sedan $995
IF YOUR PRESENT CAR IS WORTH MORE IN TRADE WE WILL PAY YOU THE DIFFERENCE IN CASH
1946 PACKARD Sedanette $895
1951 COMMER Panel $595
1952 FARGO ½-ton Express $1195
1953 HUMBER Hawk Sedan $1395
JAMESON MOTORS LTD.
740 BROUGHTON STREET
VICTORIA B.C
Phone 4-8353; night, 3-0910, 3-9997.

ESQUIMALT SERVICE
COR. ADMIRALS AND ESQUIMALT
55 DODGE "REGENT" SEDAN, completely equipped $2595
53 CONSUL. Excellent condition $1295
48 DODGE 5-PASS. COUPE. Guaranteed perfect condition $795
WE NEED GOOD CLEAN CARS
We Will Buy or Take Consignment
Trade Up or Down
3-5651

47 CARS FOR SALE

National Motors Ltd.
YOUR FORD-MONARCH DEALER SINCE 1909

TODAY'S SPECIAL
1951 MERCURY TOWN SEDAN, dark blue, air conditioner, one owner. Save $300. Now $1295

WE NEED USED CARS
1954 PONTIAC CUSTOM CLUB COUPE. Special Vinyl upholstery, radio, air conditioner, automatic transmission, turn signals, two-tone. One owner, 13,000 miles. All for $2395
1954 FORD FOUR-DOOR CUSTOM. Air-conditioner, one owner $1995
1954 FORD FOUR-DOOR CUSTOM. Fordomatic, turn signals, seat covers, air-conditioner. Executive driven $2495

LOWEST DIFFERENCE DEAL AT NATIONAL
1953 CHEVROLET TUDOR SEDAN. Heater $1395
1953 FORD FOUR-DOOR CUSTOM, air-conditioner $1595
1953 CONSUL SEDAN. Heater $1295
1952 MORRIS MINOR TUDOR. Heater $795
1952 CHEVROLET TUDOR. Heater $1395
1951 METEOR CLUB COUPE. Heater $1195
1951 AUSTIN SEDAN, heater $695
1950 MERCURY FOUR-DOOR SEDAN, heater, two-tone $1245
1949 MONARCH FOUR-DOOR SEDAN, radio, heater $1095
1948 FORD CUSTOM FOUR-DOOR, heater $795
1947 OLDS FOUR-DOOR SEDAN, Heater, automatic $795

NO PAYMENT TILL JUNE 20
1942 PLYMOUTH COUPE. Heater $495
MORE TO CHOOSE
1940 FORD SEDAN DELIVERY $195
1940 CHEVROLET 2-TON C.C. $295
OPEN EVENINGS TO 9 P.M.

NATIONAL MOTORS
819 Yates 4-8174

A WOOD USED CAR IS A GOOD USED CAR
SATURDAY SPECIAL
At 1033 Yates Street
50 DODGE SEDAN in really fine condition throughout. Radio and heater. Stock 272A. Reduced to $1099
49 AUSTIN A40 SEDAN, perfect condition. Stock 113C $549
52 HILLMAN SEDAN, like new, air-conditioning heater. Stock 458B $995
53 CONSUL SEDAN, very low mileage. Stock 260 $1395
53 DE SOTO SEDAN, automatic shift, custom push-button radio, air-conditioner, turn signals, two-tone, immaculate. Stock 413A $2395
At 1061 and 1101 Yates Street
47 MERCURY BUSINESS COUPE, radio and heater, first class. Stock 346C $749
53 AUSTIN CONVERTIBLE, heater, low mileage, like new. Stock 18C $1299
52 PLYMOUTH SEDAN, heater. A real nice car. Stock 404A $1395
47 HUDSON SEDAN. A very clean car, heater. Stock R371A $795
47 CHEV. SEDAN, in perfect condition, clean throughout, heater. Stock 154B $795
52 CHRYSLER SEDAN, immaculate condition, low mileage, automatic drive, turning signals, white wall tires. This is really good value at (Stock 194A) $2195
52 PLYMOUTH CLUB COUPE, in very top condition. Stock 324A $1499
51 DE SOTO CUSTOM 6-PASSENGER CONVERTIBLE, full custom equipment, white wall tires, a car of distinction, only 17,000 miles. Cost new $5,400. Today's reduced price. Stock 295B $2750
50 MORRIS OXFORD SEDAN. Very good economy car. Stock 373A. Reduced to $750
NUMBER 2 AND 3 LOTS
TRUCKS
51 FARGO ½-TON PICKUP. First class. Stock 285B1 $1095
50 MERCURY ½-TON PICKUP. In outstanding good condition. Stock 443C $895
50 AUSTIN PICKUP. Exceptional value Stock 997D $595
50 AUSTIN COUNTRYMAN (Station wagon) Stock 333A $749

J. M. WOOD MOTORS
DEPENDABLE DODGE - DE SOTO DEALER
1033—1061—1101 Yates
Phone 4-7196
OPEN EVENINGS TILL 9 O'CLOCK

LOW-COST MOTORING
50 PREFECT Sedan, heater $395
49 AUSTIN A-40 Sedan, white-wall tires, motor overhauled $495
50 MORRIS MINOR, only 1c per mile to run $525
51 AUSTIN A40, very clean car. Only $725
53 HILLMAN Sedan, low mileage, beautiful shape $1175

BRITISH AUTO CENTRE
971 Yates 2-8141
Morris, MG, Vanguard, Triumph

PLIMLEY'S
61 YEARS' CONTINUOUS SERVICE IS YOUR SURETY OF BETTER NEW OR USED CAR SALES
You Can't Buy Better So Better Buy At
PLIMLEY'S
53 STUDEBAKER COMMANDER DE LUXE "8" SEDAN. Automatic transmission, forest green. Immaculate condition, an unusually low price for a car of this quality and condition $1995
53 DODGE REGENT SEDAN, very clean and attractive, radio, heater, air-conditioner. Only $1845
52 DE SOTO SEDAN with Gyromatic transmission, custom radio and heater, white wall tires, front seat arm rests. Really a beauty. Only $2045
51 PACKARD SEDAN, seal Grey, automatic shift, custom radio and heater, a car of distinction in showroom condition $1945
51 MERCURY SEDAN, full custom extras. Radio, heater, turn lights, good tires, for the low price of $1495
53 PONTIAC 'PATHFINDER' SEDAN. A very clean car with a sky-blue finish. Yours for $1695

BRITISH CARS
53 AUSTIN SOMERSET $1295
52 AUSTIN SOMERSET $1067
54 AUSTIN SOMERSET $1395
51 AUSTIN DEVON $650
50 AUSTIN DEVON $595
52 AUSTIN DEVON $767
52 AUSTIN DEVON $745
51 DEVON $645
52 AUSTIN SOMERSET $1095

TRANSPORTATION SPECIALS
35 CHRYSLER SEDAN $95
36 PLYMOUTH SEDAN $164
35 STUDEBAKER SEDAN $95
46 FORD FORDOR $495
46 NASH 600 SEDAN $495
37 FORD TUDOR, '46 motor $195

Customer Satisfaction Since 1893
YOUR STUDEBAKER DEALER
THOMAS PLIMLEY LIMITED
Vancouver and Yates Sts.
2-9121

NOW AT GLADWELL'S
BETTER CARS FOR LESS MONEY
1950 MERCURY FORDOR SEDAN. Overdrive, radio, good motor $1095
1954 AUSTIN SOMERSET SEDAN. Economical car to own $1291
1951 CADILLAC SEDAN. Hydramatic, radio, whitewalls $2895
1951 DODGE REGENT SEDAN. Radio, extremely good condition $1225

GLADWELL MOTORS LTD.
Pandora at Quadra
2-2111

1955 Meteor V8 for $2273
DELIVERED, VICTORIA

SPEEDWAY PRICE CHALLENGER
1951 CHEVROLET SEDAN
Two-tone green, was $1,295
Will Sell at
$995

WE ARE NOT CRAZY WE JUST WANT TO SEE WHO'S AWAKE
$25 DRIVE-AWAY SPECIALS
We Need More Room So Out They Go
10 CARS, SOME TRUCKS
$25.00 EACH

SPEEDWAY MOTORS LTD.
Volkswagen Dealer
New Car Sales Yates at Quadra — Used Cars 848 Johnson St

SEE THE NEW WILLYS SEDAN
Safety - Beauty - Economy
Also
JEEPS and 4-wheel drive vehicles. Station Wagons - Panel Deliveries
MASTERS MOTOR CO. LTD.
815 VIEW PHONE 3-3541

WILSON MOTORS
FIRST In Used Car Sales BECAUSE:
Lowest Prices!
Tailored Terms!
Top Trade-Ins!
54 CHRYSLER SEDAN, Windsor, hydramatic, radio and heater $3156
51 CADILLAC SEDAN, hydramatic, radio and heater $3035
53 PACKARD SEDAN, power steering brakes, automatic transmission, radio and heater $2995
54 CHEVROLET SEDAN, Power Glide, radio and heater $2395
54 CHEVROLET 2-DOOR $2095
54 FORD 2-DOOR, Custom, radio and heater $2045
53 CHEVROLET SEDAN, Power Glide, radio and heater $1975
54 CHEVROLET SEDAN, radio and heater $1995
54 CHEVROLET SEDAN, radio and heater $1945

RED SPOT SPECIAL
SAVE $120
1953 CHEVROLET SEDAN, has heater. NOW ONLY $1725

CHOICE OF 5 NEARLY-NEW '55 CHEVROLETS BIG DISCOUNTS
54 CHEVROLET SEDAN, heater $1745
53 CHEVROLET SEDAN, heater $1793
53 CHEVROLET COUPE, heater $1775
51 BUICK 2-DOOR, radio and heater $1592
53 METEOR SEDAN, custom, radio and heater $1596
53 CHEVROLET SEDAN, heater $1595
53 PONTIAC 2-DOOR heater $1579
51 BUICK 2-DOOR, radio and heater $1493
51 DODGE SUBURBAN heater $1392
49 CHEVROLET 2-DOOR, heater $995
50 FORD SEDAN, heater $945

NO MONTHLY PAYMENTS TILL JUNE 20th
YOU CAN'T GO WRONG
49 CHEVROLET 2-DOOR, heater $869
49 PLYMOUTH 2-DOOR heater $847
47 OLDSMOBILE SEDAN, radio and heater $792
50 MORRIS OXFORD $698
47 PLYMOUTH 2-DOOR heater $647
47 CHEVROLET SEDAN heater $695

MANY OTHERS, TOO, AT VICTORIA'S BUSIEST DEALER
VISIT OUR PAGEANT OF BEAUTY DAY OR NIGHT!
WILSON MOTORS
Yates at Quadra
3-1108
CHEVROLET - OLDS - CADILLAC

Louis Nelson
810 Johnson St., 3-6113, 827 Pandora
"YOUR VANGUARD, TRIUMPH DEALER SINCE 1946"
We Guarantee All Our Cars
53 VANGUARD SEDAN, ONE owner, low mileage, new two-tone paint, Sandstone Grey and Biscayne Blue. All 1955 model improvements for our low price of $1295
52 VANGUARD SEDAN. Low mileage $945
51 VANGUARD SEDAN. One owner $795
52 MORRIS OXFORD SEDAN. Exceptionally good condition $795
49 HILLMAN PANEL TRUCK. Only $395
46 AUSTIN "8" SEDAN, good condition, excellent tires $250
47 HILLMAN SEDAN, good running order $195
A Test Drive will convince you of the value of the new Vanguard Voyageur at $1,895.

MIDTOWN AUTO SALES LTD.
951 YATES STREET 2-2241
1952 CADILLAC CONVERTIBLE. Radio, heater, power steering $4395
1951 CADILLAC SEDAN. Top condition $2950
1950 MONARCH SEDAN Heater, etc. $1150
1951 CHEV. SEDAN DELIVERY $1095
1950 G.M.C. ½-TON PICKUP $695
WE TRADE UP OR DOWN
SEVERAL TRANSPORTATION SPECIALS FROM $100 TO $200
See NORM WARE EARL WARHOLM or KEN McCONNELL

BEST BUYS
1954 ZEPHYR Sedan, first-class condition, radio and heater, etc. $1695
1950 AUSTIN Sedan, in very good shape for only $695
1949 AUSTIN Sedan, a real bargain at $545
Masters Motor Co. Ltd.
815 View Phone 3-3541

REMEMBER
Whatever your buying or selling problem is, use and read Classified Ads daily.

CARROLL RIGHTER'S ASTROLOGICAL FORECAST

SATURDAY, MAY 7, 1955

ARIES (March 21 to April 19)—Deep conviction should be listened to, followed by placing today's actions in line with these intuitions. Make sure you do consult with members of your household, for they can give you some good ideas.

TAURUS (April 20 to May 20)—Now you have beautiful day for sitting down and talking out anything which is not clear to you—or the other fellow. Fine day for really coming to meeting of minds to everyone's benefit.

GEMINI (May 21 to June 21)—Have you thought of limitations in terms of property matters? No doubt, by expenditure of slight amount of effort, or payment of sum by you it will be possible to get new sense of efficiency, gratification from your job.

CANCER (June 22 to July 21)—This is certainly your day to look at your cherished wishes. Forthright and positive effort on your part right now can make them really yours—to enjoy and to be happy with.

LEO (July 22 to Aug. 21)—Communicating with those who can give you quiet support toward winning your own way opens up chance to protect, delight your family so they know you are devoted to them. Show this by such action.

VIRGO (Aug. 22 to Sept. 22)—Now you would be wise to get in session with all associates. Let them know what you want. Show them how you can best be helpful to them. Get them to state categorically that they will go along with you in the future.

LIBRA (Sept. 23 to Oct. 22)—Paying strict attention winding up practical matters started the past two days, deilghts one in authority. He then makes your life easier by extending help, raise, aid you can use.

SCORPIO (Oct. 23 to Nov. 21)—Now you have wonderful day to get away from tiresome, tedious toil into whole new world of satisfactory, beneficial, constructive knowledge, associates, convictions. Make sure you are open-minded for best results.

SAGITTARIUS (Nov. 22 to Dec. 21)—You have sudden, correct, clear insight into best way to co-operate with experts, bankers, romantic ties. By so doin they see you are not being selfish, but have real reasons for differences of view.

CAPRICORN (Dec. 22 to Jan. 20)—Firm, unyielding friend takes your side and prevents highly emotional tie from putting you in Dutch with one whose opinion you value, need in practical ways. Show appreciation.

AQUARIUS (Jan. 21 to Feb. 19)—The key to gaining the public support, or of those in power, rests with the manner in which you perform your chores. Show your true efficiency, interest in modern methods for gaining greatest advancement now.

PISCES (Feb. 20 to March 20)—Take new acquaintances to attractive place of recreation, amusement, for lunch or dinner. There state your ideas, get support you desire for future. P.M. fine for romance, happiness.

For your copy of Carroll Righter's individual 16-page Forecast for June, send your birthdate and 50c to Victoria Daily Times Forecast, Box 350, Madison Square, New York 10, N.Y.

IF YOUR CHILD IS BORN SATURDAY . . .

Saturday's child is one of those very fortunate youngsters who, from earliest days, will have quite a unique ability to express himself or herself in practical ways. The right word or phrase, the correct method, the up-to-date idea will always seem present when your child needs it. You would be wise, therefore, to take advantage of this gift and talent early by giving the right training in material lines whereby your offspring will be able to gain good things of life through such education.

SUNDAY, MAY 8, 1955

ARIES (March 21 to April 19—Get off to your own church, place of worship, deepest conviction, and you renew your sense of well-being. Make fresh start toward expanding your environment to take in more of the good things of life. Open your mind.

TAURUS (April 20 to May 20)—You like security, but many times you hold yourself down to less of the beneficial things than necessary. Today is fine for listening to that accurate hunch which tells just how to be more expansive. Don't delay. Follow. . . .

GEMINI (May 21 to June 21)—Much chit-chat with logical-minded companions you respect brings out some very interesting comments that you can seize upon, use to make your relations with others more satisfactory.

CANCER (June 22 to July 21)—Stop procrastinating. Use today's interesting aspects to decide how you want your life in the future, the persons and interests that should remain there. Set up system in p.m. for holding steady to such arrangement.

LEO (July 22 to Aug. 21)—Now you have fine day to enjoy those who appeal to your sense of fair play. After church get together and enjoy sports, recreation. Be happy. Make sure you put your best foot forward. Then benefits pile into your life.

VIRGO (Aug. 22 to Sept. 22)—You are mentally active, discriminating and have chance to see everything in its proper perspective. Listen to understand wisdom enunciated by experienced adviser. Study what you don't understand. Fix your car, etc.

LIBRA (Sept. 23 to Oct. 22)—Fine for gaining goodwill of companions, neighbors, relatives, but you also would be wise to search out truth that can be of vast aid to you right now. Memorize what you need to learn.

SCORPIO (Oct. 23 to Nov. 21)—Go in your thoughts to your inherited background or the successful experiences you have had. Make sure you use sum total of that right now. Thus you wisely utilize satisfactory methods in new interests now yours.

SAGITTARIUS (Nov. 22 to Dec. 21)—Be as personal as you like. Think out early just what you want out of life at the present time. Ask of those able to answer any doubts. Attend to any health problems. Be sociable and make new associates.

CAPRICORN (Dec. 22 to Jan. 20)—Searching out angles by which you can solve details which frustrate you more easily realized by being more direct in asking for data you need. Get your material affairs in better shape. Use past experience to help.

AQUARIUS (Jan. 21 to Feb. 19)—You like to state your views directly—well, you now do so. Try to temper mercy with justice if you wish to retain support of long-time admirer, backer who is somewhat restless over your unpredictable actions. Be stalwart.

PISCES (Feb. 20 to March 20)—You do not like to be hurried into making decisions, putting plans into effect. However, do not be upset, irritable when such conditions faces you now. Look at the problems objectively and it's no trouble at all to you.

IF YYOUR CHILD IS BORN SUNDAY . . .

Sunday's child is one of those interesting youngsters whose mind will roam the universe and take in all kinds of unusual and interesting data, even while there is a surface desire for, and preoccupation with, gaining financial and material security. Make sure you see that both sides of your talented offspring's nature has an out. This can most readily be accomplished by early giving courses in both business training as well as art, music, painting, sculpture. Your child will find one best suited to his needs then.

47 CARS FOR SALE

1949 Mercury 3-Ton Logging Truck, ready to work. "A" Frame Log Yarder and Loader.
1951 International 10-Wheeler.
1941 Pontiac Coach.
1941 Chevrolet 5-Passenger Coupe.
MOONEY & SONS
938 FORT ST. 3-4177
Open Evenings to 8 P.M.

47 A TRUCKS AND TRAILERS FOR SALE

'55 CHEVROLET ½-TON PICKUP, like new, only $1,595 with heater. Phone Beacon Motor, Sidney 130.

47A TRUCKS and TRAILERS FOR SALE

MUST SELL IMMEDIATELY 1953 Dodge ½-ton express. Wonderful bargain. Call at 427 Government Street between 12 noon and 3 p.m.

HOUSE TRAILER FOR SALE AT Hi-Lo Trailer Park, 618 Island Highway between Colwood and Langford.

MUST BE SOLD TODAY, 1½-TON Chevrolet van-truck. License, fair condition. Best offer. 3250 Eldon Place.

1938 FORD 3-TON FLAT DECK with 1948 motor, $200 or nearest offer. 3-7643.

47 B PARTS, TIRES and ACCESSORIES

WRECKING—1946 FORD PANEL, good motor and rear end; 1947 G.M.C., good motor, two-speed rear end; good convertible top for 1941 or 1942 five-passenger coupe. David Street Auto Wreckers, 526 David Street, 2-9879.

WRECKING 1950 MERCURY sedan, 1949 Plymouth sedan, 1940 Studebaker Champion. Sandy's Auto Wrecking, 1023 View Street, 3-7521.

NOW WRECKING: 1950 METEOR sedan, 1947 Oldsmobile, 1949 Vauxhall sedan. Sand's Auto Wrecking, 1023 View St., 3-7521.

WILLARD BATTERIES AND rentals. See Douglas B.A. for liberal trade-in. Douglas at Herald. Open 24 hours. Phone 3-6830.

VIC WEST AUTO WRECKERS, 214 Dundas, 3-8233 evenings; Sunday 4-4327.

NEW, LOW PRICE, GOODYEAR tires, 600-16, $13.75; 670-15, $14.65; at Gavin Jack, 1317 Quadra, 3-0331.

CLARK'S AUTO PARTS, 3233 Douglas. Used parts for cars and trucks. 3-8041.

DON'T DELAY!
RETREAD YOUR TIRES NOW
With GOODYEAR SUPER CUSHION
$12.85
Size 670x15
VICTORIA TIRE LTD.
Govt. at Herald 2-6184

12-VOLT BATTERIES
$19.00 Ex.
6-VOLT BATTERIES, $11.50 EX.
FULLY GUARANTEED
FRANCIS BATTERIES & TIRES LTD.
RETREADING EXPERTS
1412 Quadra St. Phone 3-7032

47 C AUTO REPAIRS and SERVICE

WE SPECIALIZE IN MOTOR tune-up, brake service, lubrication, etc.
MOE BROS.
2821 Douglas Phone 4-9632

RADIATOR SERVICE AND REpairs—Expert, economical, fast. See WILSON MOTORS, Yates at Quadra.

MOONEY'S AUTO BODY SHOP, 3-4177. Complete collision repairs, painting, etc.

RADIATOR SERVICE AND REpairs. Expert, economical. Wilson Motors, Yates at Quadra.

TONE DOWN EXPENSES
Tune Up the Motor In Your Car!
Avoid trouble by bringing your car to us for a complete check-up.
THE MOTOR SPECIALISTS
MORGAN & TUCKER
Yates at Quadra or Phone 3-9541

47 D AUTO FINANCING and INSURANCE

BUCKLER INSURANCE AGENCIES 1006 Government, 3-2144.

Automobile Financing
Auto Loans
Monthly instalment plan financing of automobiles, household appliances, furniture and commercial equipment.
Money-saving rates on direct auto loans. Life insurance up to $1,500 at no extra cost. Generous terms, quick decisions.
Island Finances Limited
1112 Broad Street Phone 4-6831

48 CARS AND TRUCKS WANTED

WANTED — HALF - TON PICKUP truck, reasonably reliable. Will pay around $200. A. G. Shaw, 9-2271.

49 BOATS and MARINE FOR SALE and WANTED

WESBAR CARTOP CARRIERS AND portagers. 10-foot cartop fibreglas boats, only 90 lbs., the sportsman's delight. See these first. Tee-Nee Boat Trailers, the most popular models. B.C. distributor invites up-Island dealerships. Write to
SURFACING PRODUCTS
821 Fort Street 3-1928

BOATS AT CANOE COVE
38x10'3"x5'11" auxiliary yaw, 25 h.p. Universal engine, sleeping for six, toilet, complete galley, Rockgas stove, dinghy and full inventory, $7,500 or offer. 20' Turner clinker-built cabin launch, 5 h.p. Easthope engine, $1,500.
CANOE COVE SHIPYARDS LTD.
Sidney—Phone 451

OVERHAUL TIME
Have your outboard or air-cooled engine tuned up or rebuilt for peak performance throughout the season ahead. Complete overhaul as low as $14. Complete machine shop equipped for shafting, propellor repitching.
VICTORIA MARINE WORKS
2007 Govt. St. 3-6816, night 3-3893

BOTTOM AND TOPSIDE PAINTS
A complete coverage on boat paints, varnishes and stains to suit any requirement.
ISLAND MARINE SUPPLIERS LIMITED
1214 Wharf St. Victoria, B.C.
Phone 2-8258

E.G. BOAT CEDAR — YELLOW cedar, oak ribs, rough spruce oars, extra long panels of marine plywood, complete materials for 12-foot, 110 lbs., Moppet outboard boat, $79.50.
BUILDERS SASH & DOOR LTD.
350 Garbally Road 2-3171

18-FT. ALL-MAHOGANY BRYANT express cruiser in showroom condition. Fully equipped with de luxe chrome marine fittings. Sleeps two. Powered with 50-h.p. Mercury outboard, only run 25 hours. Will cruise at 30 m.p.h. or idle for fishing. May be seen at Louis Nelson Ltd., 810 Johnson Street. Phone 3-6113.

BOAT TRAILER, ALL-METAL tubular steel, $90; 12-ft. clinker rowboat, one year old, $125; 3-h.p. twin Evinrude outboard, one year old, $130. 1313 Haultain Street.

NEW MARINE REVERSE GEAR and clutch, handle up to 100-h.p. engine. Cost $200. Sell for $100. Phone 3-5544.

12-FT. CLINKER-BUILT INBOARD, exceptionally well built. Oars, oar locks and canvass cover. Phone 3-9696.

CHRYSLER MARINE DEALERS
Mercury Outboards
ORR MARINE DISTRIBUTORS
130 Kingston Street 2-5813

20-FOOT BOAT WITH FOUR-cylinder Plymouth motor. Ready to go. 4-9916.

FOUR - CYLINDER STAR BOAT motor complete, needs new rings, $15. Phone 3-9145.

ALMATEX
THE ONE PAINT THAT COVERS ALL PURPOSES
Interior, Exterior, Marine
Brush or spray, inside or outside. Use on hardwood or softwood, lino, cement, machinery, furniture, masonite or metal.
RESISTS:
Water, grease, oil, dirt and most chemicals. Quick drying, almost odorless, sanitary, long wearing, scrubbable. Safe and durable for nursery use. Clear or colors unlimited.
Phone 3-1141
Ship Chandlers (McQuade's) Ltd.
"Down at the Bottom of Yates"
With a Lifebuoy in Every Window

49 BOATS and MARINE FOR SALE and WANTED

TURNER 20-FOOT SOLID MAHOGany cabin, 50 h.p., universal, $1,750. 2-8065.

12-FT. CLINKER BOAT WITH ENgine, good condition. 1010 Sutlej Street.

28-FOOT BOAT, CAN BE SEEN AT the Anchorage, Brentwood Bay. For information call 2-1748.

STAR NO. 153 MINTAKA, COMplete with sails; as stands, $175. 7-2605.

BRIGGS-STRATTON 5-H.P. MOtor, brand new. 3126 Wascana.

1953 (new) Universal Blue Jacket "6", 2¼-to-1 reduction, regular price $1,185; sacrifice $950. 25-h.p. Grey marine 4-cylinder used motor. 1954 Scott-Atwater, 16 h.p., run only 7 hours, $350. 1952 Evinrude, 7½ h.p., like new, $175. New Neptune 1½-h.p. inboard, $95. Specialized repairs to all air-cooled motors. Come in or phone.
WOODS & CLARKE
1834 Oak Bay Ave. 4-3421

51 A MORTGAGE LOANS

FUNDS ON HAND AND IMMEDIATELY AVAILABLE FOR MORTGAGE LOANS
Large and small amounts, low interest, quick decisions, repayments to suit, reasonable charges, mortgage and agreements purchased.
P. R. BROWN & SONS LIMITED
"Serving Victoria for over 50 years"
1112 Broad Street Phone 4-7171

WE HAVE VARIOUS SUMS OF money to loan in larger amounts, $10,000 to $40,000, current rates of interest. Also good investment wanted up to $80,000. Must stand rigorous inspection. Swinerton & Co. Limited, 620 Broughton. 3-7181.

APPLICATIONS FOR LARGE OR small mortgages appreciated. We specialize in refinancing; also purchasing mortgages and agreements. Don Smith or John Blair, Northwestern Securities of Victoria Ltd., 631 Yates Street. 4-8054.

52 WANTED TO BORROW

WANTED—CLIENTS WITH LARGE or small sums of money to invest in first mortgages at 6% and 7% interest. Good monthly payments. Inquiries appreciated. Don Smith or John Blair, Northwestern Securities of Victoria Ltd., 631 Yates Street. 4-8054.

7% INTEREST PAYABLE ON $4,000. Repay $100-$125 per month. Box 1041, Victoria Press.

53 TIMBER BROKERS

WANTED TO BUY FROM A single tree to a million feet or more of standing timber within 30-mile circle. Also logs felled or bucked, or cold-decked, or short or long logs delivered to our mill. Reward from $50 or over for information leading to purchase of timber or logs.
ATOM LUMBER CO. LTD.
210 Johnson Street West
2-2249, 2-6621; evenings, 2-4032

54 BUSINESS OPPORTUNITIES

A GOOD BUY
"In An Income Property"
Near Parliament Buildings and Beacon Hill Park, eight rooms and two bathrooms, extra well-built, spotless condition. Gross income $1,800 yearly, could be increased. Price includes furniture.
Only $7,450 Terms
One half cash, balance monthly
L. M. ROSEVEAR & CO. LTD.
1115 Langley Street. Phone 4-6041

$750—DOWN—$750
Well-established cafe on busy Yates Street location. Steady turnover, low rental. An opportunity to own your own business for only $3,500. All equipment supplied. Phone Roy Harris, 2-4255, res. 9-3179. J. H. Whittome & Co. Ltd., 1218 Broad Street.

THRIVING TV SALES AND SERvice business for sale. Well established, excellent location, large capital not required. Other interests force sale. Box 1174, Victoria Press.

OWNER WILL TAKE MODERN home as part payment on close-in apartment building. Box 1159, Victoria Press.

HAIRDRESSER TO TAKE OVER half beauty salon. No cash required. On rental, lease basis; low rent. For interview, phone 2-7540.

BEAUTY SALON, GOOD LOCATION and clientele. Low overhead. Priced right. Sound reason for selling. Phone 4-3085.

OWNER WILL CONSIDER BUNGAlow as part payment on auto court near Victoria. Phone 8-2824.

BROILER FARM — SEE FARMS for Sale. Patts Poultry Farms

REVENUE PROPERTY — 3-STORY block, close in, $34,000. 3-1920.

YORK HOTEL
Cranbrook, B.C.
Cranbrook's finest and most modern hotel, 32 rental rooms, 2 sample rooms, 4-room apartment with bath (on main floor) for owner or manager, lobby, restaurant, ladies' and men's beverage parlors. Full cement basement with automatic oil hot water heating system. All rooms in hotel are outside rooms and excellently furnished. The restaurant is leased out at present but could be operated by new owner if desired.
Beverage parlors are very well designed and equipped with television sets and new bar in December, 1953. Seating capacity for 200. Large combination walk-in and reach-in Frigidaire and modern glass washer. This hotel enjoys the largest business in this area. Owner would consider taking revenue property as part down payment.
Full price $125,000, with $65,000 to handle.
For Further Particulars Contact
FALKINS AGENCIES LTD.,
CRANBROOK, B.C.

SIX RENTAL UNITS — CLOSE IN
SHOWS OVER 17% NET
Trouble-free Investment
Full Price $17,500 - Best of Terms
Two-Family Home — Oak Bay
$2,500 Down
Seven Suites — Beacon Hill Park
A Dandy — Good Terms
Exchanges Arranged on Above
Phone Mr. Amos, 2-9411
Eves. 4-6606
NORTHWEST HOMES
917 DOUGLAS

54 BUSINESS OPPORTUNITIES

BUY OAK BAY
SUPERIOR LOCATIONS
EXCELLENT CONSTRUCTION
SAFE REVENUES

No. 1—WATERFRONT APARTMENT
Plus Owner's Home
This modern attractive block has adjoining owner's three-bedroom home on the private property. Wonderful location with superior sea views and financial returns exceeding 10% net. Large mortgage available. This one cannot last long.

No. 2—STORES AND SUITES
Top Construction
Located in a busy area we offer the best revenue business proposition in Oak Bay. This should be investigated immediately.

No. 3—LARGE POPULAR APARTMENT
Sea Views Supreme
For a large well cared for block this safe revenue investment cannot be touched. Tenants rarely move and waiting list is always on hand. Attractive property, luxury suites, even rents make this a special.

No. 4—MANY OTHERS FROM COMMERCIAL PROPERTY TO DUPLEXES TO SUIT YOUR POCKET BOOK.
Kindly call D. R. McAdams; Evenings, 3-8803.

BROWN BROS. AGENCIES LTD.
1125 Blanshard Street, 3-1183-4

TRIPLEX
$2500 DOWN
SEPARATE ENTRANCES
Vic West area. All own heating; 2 bathrooms. Good size rooms. Redecorated. Taxes $113. Cooking ranges in all suites included. Duroid roof. Close to bus. Full price $8400
Call Ernest Haggis, 2-7514, eves. 9-1647, or H. Smith, 2-7514, eves. 4-6118
HOLLICK REALTY LTD.
1118 QUADRA

55 EXCHANGE REAL ESTATE

FIVE-SUITE APARTMENT
Nets $3,187 yearly. Value $35,000. Will exchange for good home around $16,000-$18,000 value. Phone Mr. Christensen, 2-7276; residence, 3-8496. Town & Country Homes Ltd.

VANCOUVER For VICTORIA
Two Vancouver homes, clear title, one at $6,500 and one at $8,500, for Victoria, both clear title. We effect exchanges.
HOPE REALTY LTD.
1203 BROAD ST. 2-6246
Mr. Barlow, 8-1655;
Mr. Turner, 4-2856.

56 LISTINGS CANCELLED

4032 SHELBOURNE SOLD BY George Thorneloe, Town & Country Homes Ltd., 1923 Quadra Street. Phone 2-7276 as we need the listing of your home.

RECENT SALES BY NEWSTEAD'S
3124 Yew
649 Mount Joy Avenue
1534 Burnside
331 Arnott
3222 Glasgow
2092 Haultain
3650 Craigmillar
Apartment site, Heywood at Rupert
Lot—2988 Douglas St.
1855 San Pedro
331 Obed
1571 Derby
773 Middleton
Lot—Neil St.
Lot—Wootton Crescent
344 Linden Ave.
2770 Heron
2023 Fernwood
306 King George Terrace
801 Collinson St.
1507 Athlone Drive
Lot on Ferndale
3230 Harriet
1050 St. David St.
3 N.H.A. homes, Browning Street
2187 Guernsey St
2838 Scott Street
3117 Blackwood Ave.
721 McKenzie
Lot on Derby St.
1043 Dunsmuir St.
2414 Mowat Street
Apartment at 1004 Rockland Ave.

List with this long-established active firm. We will inspect immediately for our waiting buyers.
NEWSTEAD REALTY LTD.
766 FORT ST. 2-8117 (3 lines)

ANYTHING
You don't need? Sell it for cash through classified ads.

SIDE GLANCES By GALBRAITH

"Oh, I always wear make-up around the house—one afternoon George came home and caught me without it and called a doctor!"

56 LISTINGS CANCELLED

SOLD
1704 Belmont.
739 Newberry.
1140 Hollis Road.
639 Hampshire Road.
1262 Hampshire Road.
1131 Colville Road.

NEW N.H.A. HOMES
1. Mr. and Mrs. G. S. McKinnon.
2. Mr. and Mrs. C. A. Bury.
3. Mr. and Mrs. D. A. Rigby.
4. Mr. and Mrs. G. Sadler.
5. Mr. and Mrs. A. James.
6. Mr. and Mrs. Williscroft.
7. Mr. and Mrs. H. Artemenko.
By Cliff Green, Johnny James and Stan Evans of
WESTERN HOMES LTD.
2-2157

56 A LISTINGS WANTED

WANTED, URGENTLY — SIDE-BY-side duplex, oil heated; Fairfield or Oak Bay; cash to $17,000. Phone Mr. Wright, 3-4117; Eves., 7-2886. Leach & Sparks, 1119 Blanshard St.

57 HOUSES FOR SALE

SAVE PAYING RENT
$2,500 buys this small 4-room house. Close in. Needs a little fixing. With only $1,000 down and a small monthly payment.
ESQUIMALT DISTRICT
$7,500—4-room stucco bungalow, 8 years old. Hardwood floors. On terms.
EXCLUSIVE
$7,500—4-room cottage and 3 lots with greenhouse, sheds and fruit trees. Close in. On terms.
HERE'S A BARGAIN
$6,500 buys this 2-year-old 4-room stucco bungalow with an acre of land, already subdivided into 2 lots. Situated in a nice district. On terms.
$4,000—3-room cottage, close in, suitable for a pensioner.
LLOYDS REAL ESTATE & INS.
Phone 4-3611 or 3-2153

TO SETTLE ESTATE
Hihg Quadra
This home is located on one of the best residential streets in the High Quadra area. This is a seven-year bungalow, beautifully built and finished. Has best of hardwood floors. Wonderful view from living room windows. There is a through hall, lovely living room, dining room, cabinet kitchen, also dinette and four-piece bathroom, two large bedrooms, full basement, two completely finished rooms in basement. Heating system is finest hot-water perimeter type. Lot is 80x120, fully landscaped with distinctive shrubs, private rear sun garden. Price, with terms, $13,000. Phone J. B. Law, 4-7146 days; 9-3251 eves. Island Investment Co. Ltd.

N.H.A. HOMES
Individually planned on your lot by Douglas Hawkes, at $400 to $895 down, plus lot and administration expenses. Many basic designs to work from in 2 or 3-bedroom plans with basement, and ranch-style bungalows. A number of which are now under construction and can be seen anytime. Obtain complete information on your first call to Douglas Hawkes, contractor's agent, at Harry Foster Ltd., 1815 Douglas Street. Phone 2-2101 (after hours, 2-4494 or 2-2101). FOUR YEARS' EXPERIENCE SPECIALIZING IN THE PLANNING AND SELLING OF N.H.A. CONSTRUCTION.

FULLY MODERN NEW STUCCO country home. Full basement with furnace and garage. Tile floors up, cement floors below. Plate glass windows with drapes. 25 minutes out on highway beside never-failing stream on 30 valuable acres. Mail every morning. School and city bus at door. Unlimited possibilities for development. Price, $2,000 down, 144 monthly payments of $50 each without interest. Box 65, Glen Lake P.O.

DUPLEX
$1,500 DOWN
Situated in James Bay, only one block from water. Completely self-contained. Three nice rooms and bath up, now rented. Three large rooms and bath down for the owner. Solid foundation. Nice size lot. Payments $50 month. Full price, $6,400. Stan Evans or Johnny James, 2-2157, eves. 9-2182 - 2-6515. Western Homes Ltd.

ESQUIMALT, BEWDLEY AVE. SITuated amongst new home. Shake bungalow with two bedrooms, living room and dining room combination (25x14), tile kitchen, full Pembroke bathroom and utility room. Basement with drive-in garage; nice grounds with shrubs and fruit trees. Price $10,500. Owner, phone 4-0403.

IMMEDIATE POSSESSION, 3-BEDroom, full basement bungalow, extensively redecorated. Eight years old. Living room has fireplace and hardwood floors in new condition. Venetian blinds on picture windows. Bright cabinet kitchen wired for range. Easy to heat. In city, near schools, bus, stores, small playground. $3,000 down. Full price only $7,750. Monthly payments of $50 include principal, interest (at record low 4½%), taxes and insurance. Phone 2-6809. No agents.

LANGFORD—TOWN 30 MINUTES. See me day or night. I'm gleaming white stucco semi-bungalow, tapestry plaster with coved ceilings, shining oak floors, 4-piece Pembroke bath, tiled kitchen with de luxe cabinets, wired for range, electric hot water and piped hot air furnace in full lined basement. Large matching garage. Duroid roofs, fenced. Also 3-room cottage at rear. 81 Hockley Road, 1 block south of highway off Peatt. Move in now. No agents.

? ? CAN'T WAIT TO BUILD ? ? Low N.H.A. terms available on new homes with quicker possession than waiting to have your own home started from the beginning. N.H.A. homes now under construction in Glanford Gardens are available for possession in from one week to 2½ months, depending on present stage of construction. Call Douglas Hawkes for full information at Harry Foster Ltd., 1815 Douglas Street. Phone 2-2101 (after hours 2-4494 or 2-2101).

A GOOD BUNGALOW BUY
In a new ultra-modern, 5-room stucco bungalow. Oil-o-Matic packaged unit heating system to all rooms. Oak floors, fireplace, Pembroke bathroom, wired for electric range; laundry tubs; utility room. Numerous special built-in features.
PRICE, $8,450—TERMS
Half cash. Discount all cash.
L. M. ROSEVEAR & CO. LTD.
1115 Langley Street - Phone 4-6041

SIDE-BY-SIDE DUPLEX
"Near the Parliament Buildings"
Four rooms and bathroom to each suite. A1 condition, inside and out. One suite available if desired. Will show good returns on investment. Would consider selling furniture in one suite.
PRICE Only $11,000—TERMS
One-half cash, balance monthly.
L. M. ROSEVEAR & CO. LTD.
1115 Langley Street - Phone 4-6041

$600 DOWN
BUILT ON YOUR LOT
A beautiful N.H.A. 1,250 square foot home including large living room, full dining room, kitchen with nook, 3 large bedrooms, through hall and Pembroke bath tub. Full basement, automatic oil heat. (Lower down payment and price if oil not required.) Drive-in garage. Full price $11,500.
NORTHWEST HOMES
612 View 2-9411

$1,975 DOWN
N.H.A.
BRAND NEW 5-ROOM STUCCO BUNGALOW, FULL BASEMENT, OIL-O-MATIC HEAT. 1,030 SQ. FT. OF FLOOR AREA, READY IN A MONTH. AMONG ALL NEW HOMES. $1,975 DOWN, $57 A MONTH. FULL PRICE $11,275. MRS. JOHNSTON, 2-5655 OR 4-8054. NORTHWESTERN SECURITIES LTD.

FAIRFIELD — 4 BEDROOMS
Here is the ideal family home, large living room with oak floor and fireplace. Den with fireplace. Dining room, cabinet kitchen, gas automatic hot water, full basement, coal stoker. This home is in very good condition. Full price $8000. Call S. Spaven, 4-8124, eves. 4-7013. Pemberton, Holmes Ltd., 4-8124, 1002 Government St.

??—JUST WANT TO BROWSE—?? Drive out to Glanford Gardens and see N.H.A. homes being built, that can be built anywhere on your lot on low N.H.A. terms. Some of the homes under construction are for sale, too, if you are interested in locating that way. Further information, Douglas Hawkes, contractor's agent, at Harry Foster Ltd. Phone 2-2101 anytime.

REDUCED FOR QUICK SALE, BY owner. Large seven-room house, revenue-producing if desired. Triplex plumbing, suite upstairs and basement. Close in. 1157 Burdett. Phone days, 4-3111, 9 a.m.-6 p.m., except Sunday. Price, $13,750. Terms.

57 HOUSES FOR SALE

FOR IMMEDIATE SALE — SEVEN-room home with four bedrooms, living room, dining room and kitchen. All on one floor and in good condition. $1,600 down. Full price, $6,000. Phone Mr. Beswick of Hicks Realty Limited, 2-5104, any time.

$2,000 DOWN, BALANCE $65 PER month, gives possession to a six-roomed stucco bungalow in Fairfield. It is tastefully decorated, has full basement, hot air piped furnace, separate garage, fenced lot. Price $8,950. Call Mr. Clarke, J. H. Whittome & Co. Ltd. 2-4255.

FOUR-ROOM BUNGALOW FOR sale: 15x24 garage; white stucco. Hardwood floors throughout. Modern kitchen, three-piece bath, two bedrooms, living room finished in etchwood and plaster. Lot 73x168. $6,800 or terms. 13 Pickford Road, Colwood, phone 8-1114.

SITUATED ON THIRD STREET, Sidney, in good location, small three-room house with utility room and three-piece bathroom. Garden planted, chicken pen, woodshed. Street light. Good road. Lot 50x100 feet. Would suit retired couple. Price $3,500 cash. Box 1050, Victoria Press.

ESQUIMALT—NEAR-NEW 5-ROOM stucco bungalow, autmatic heat, wired for range, fireplace, garage, numerous special built-in features. Only $8,450 (worth more). Rosevear Company, 1115 Langley St. 4-6041.

FAIRFIELD
Up-and-down duplex consisting of two four-room self-contained suites. Own entrances. Can be handled for reasonable down payment. Call Jack Brown, 4-8124, Eves. 4-4976. Pemberton Holmes Ltd., 4-8124, 1002 Government Street.

OAK BAY, BACKING ON CARnarvon Park, year-old stucco bungalow. Three bedrooms, high basement, drive-in garage, oak floors $11,500, low down payment arranged. 3-0304. No agents.

IDEAL FOR A COUPLE. MOUNT Tolmie district bungalow. Three rooms, dining space, utility room, Pembroke bathroom. $4,750. Half cash, balance monthly. Rosevear Company, 1115 Langley St., 4-6041.

BUILT ON 90-FT.-WIDE LOT, beautifully landscaped, smart, well-built 5 rooms, three-year-old stucco bungalow, finished room and extra plumbing in full, high basement. 3405 Cedar Hill Road.

BY OWNER—ATTRACTIVE, WELL-built five-room home on boulevarded street. Automatic oil, utility room. No basement. Attached garage. Fully modern. Most convenient for older couple. 1025 Bank, anytime.

GORGE AREA, close in and a chance to lead a quiet life. Two-bedroom bungalow, basement and furnace. Garage and nearly half acre of land. For quick sale with terms, $7,750. City Brokerage, 1018 Blanshard Street. Phone 4-5022.

JUBILEE DISTRICT, ULTRA-MODern, new, five-room stucco bungalow, oak floors, fireplace, Oil-O-Matic heat, wired for range. $8,400. Rosevear Company, 1115 Langley Street. 4-6041.

NO AGENTS
Eight-room house, four rooms for owner. Revenue $55 month. Partially furnished. $1,000 down, payments $35 a month. 2-8682.

SHELBOURNE ST.
Seven-room older-type bungalow. Quick possession. Price $6,300. Call Mr. Christensen, 2-7276; res., 3-8496. Town & Country Homes Ltd.

WHEN CHANGING YOUR ADdress, be sure to arrange for uninterrupted delivery of your Victoria Daily Times by telephoning 2-3131, Circulation Dept.

OWNER. 9-ROOMS. NEAR CENtral High. $6,300. Box 1040, Victoria Press.

$1,700 DOWN, $50 PER MONTH, price $8,950; Five-room bungalow, Oil-o-Matic hot-water heat. 9-4322.

$5,900—LARGE HOUSE SUITABLE family revenue or boarding Normal students. 4-5130.

SMALL FOUR-ROOM BUNGALOW with full basement and drive-in garage. Box 1051, Victoria Press.

2632 FORBES ST. $8,950 CASH.

Pemberton, Holmes
LTD. EST. 1887
1002 GOVERNMENT ST. 4-8124

MUST SELL $750 DOWN
Buys this 5-room bungalow in Esquimalt. Large living room, fireplace, one large bedroom, two small ones, cabinet kitchen, automatic hot water. Full price $5750
Call S. Spaven, 4-8124; Eves. 4-7013

EXCLUSIVE SIDE-BY-SIDE DUPLEX DOWN BY THE SEA
We are very fortunate in having this exceptionally well-situated OAK BAY DUPLEX, consisting of six rooms each side. Two garages. Separate Oil-O-Matic heating for each side. Each side rented for $110. Half cash, balance 6%, 10-year mortgage. Price $24,000
Call H. F. Hepburn, 4-8124; Eves., 3-7039

SAANICH
University Heights area. A well-constructed white stucco bungalow. Large living room with fireplace, attractive cabinet kitchen with large dining area. Two spacious bedrooms. Full basement with drive-in garage. Substantial N.H.A. mortgage. Full price with $2,950 CASH $9950
Call Roy Alton 4-8124, Eves. 4-8513

OAK BAY NORTH
On a very quiet street and in a high location. Five-room semi-bungalow, entrance and through hall, living room 20x14, family-size dining room, kitchen, two bedrooms, bathroom. Full basement, Oil-O-Matic hot-air heat. Separate garage. Nicely landscaped garden. Close to stores and transportation. Full price $10,950
E. S. Jones, 4-8124; Eves. 8-2602

SPACIOUS FAMILY HOME CLOSE IN — $10,750
Large living room and den, both with fireplace. Dining room, kitchen, bedroom and bath down. Four bedrooms and bath up. Oil hot-water heat. Full basement. Copper pipe. This is a delightful home close to sea, park and shopping centre. For appointment to view phone Mrs. Shirley, 4-8124; Eves., 4-8485

OAK BAY
$3,000 down buys this beautiful six-room bungalow, two years old, with full, high basement. Oil heat, fully insulated. Landscaped lot. For inspection call C. E. Stretch, Eves., 9-2182, 9-3759

Immediate Possession 5-ROOM STUCCO HIGH LOCATION
Five full rooms with hardwood floors and hot-water heat. Kitchen wired for range (heavy duty), also breakfast nook. Glass steel automatic domestic hot water. Full basement, drive-in garage and automatic stoker. Good garden lot, some fruit trees, lawns and shrubs. $3,200 handles. Full price only $9500
Reg. Caselton 4-8124, Eves. 3-8464

OAK BAY TRIPLEX
Three suites, all fully self-contained. $2,184 yearly revenue. Close to transportation, seafront and schools. Good terms on full price of only $12,500
To view, call Jack Brown, 4-8124; Eves., 4-4976

3 BEDROOMS Immediate Possession
Attractive glass dash stucco semi-bungalow, newly decorated. Living room 14 x 15, dining room 10 x 12; one bedroom and three-piece bathroom down; concealed stairway to two large bedrooms up. New Duroid roof. Located on two large lots, good soil. Terms arranged. Full price $8100
Call W. Woodley, 4-8124; Eves., 4-3916

OAK BAY. Owner leaving town must sell bright, well-built home with three bedrooms (extra finished room in basement) Home in excellent condition and complete with OIL-O-MATIC HOT-WATER HEATING. Fine location near shopping centre, etc. $10,950

A. S. MILLER
Real Estate and Insurance
1309 Blanshard Street 3-0822

57 HOUSES FOR SALE

HICKS REALTY LIMITED
1710 DOUGLAS STREET 2-5104
OPPOSITE HUDSON'S BAY STORE

OAK BAY 3 Bedrooms
(200-H) Spacious modern home, two years old, in immaculate condition. Five large rooms on one floor, oak floors throughout, four-piece tiled bathroom, large kitchen and dinette, full cement basement, automatic oil heat, drive-in garage. Landscaped grounds. Close to school and playgrounds. An ideal home for a family. Attractive terms. Full price $13,200
Mr. Newton-White, 2-5104 anytime

CADBORO BAY Sea View
(346-H) Five-room siding bungalow, with large livnig room and fireplace, two nice bedrooms, cabinet kitchen, wired, dinette, full basement with drive-in garage. Excellent sea view, close to bus, schools and stores. Priced to sell $12,600
2-5104 or Eves. 2-0377

HIGH GORGE
(342-H) An exceptionally well-built five-room stucco bungalow, attractive living room with fireplace and oak floors, dinette, two excellent bedrooms, four-piece bathroom, and a bright electric cabinet kitchen. Full cement basement with rumpus room, fireplace and bar and drive-in garage. Price $8950
Terms arranged.
Mrs. Burbidge, 2-5104 anytime

SIDE-BY-SIDE DUPLEX FAIRFIELD
(344-H) Two large self-contained suites with nice sea view, automatic heat, full cement basement and drive-in garage. Owner has three-bedroom suite and collects $65 per month for the other. This is an excellent proposition. While it lasts $8350
Mr. Beswick, 2-5104 anytime

$2500 FULL PRICE
(343-H) Four-room bungalow with two bedrooms, large kitchen and bath. This house is clean and livable, and with a little work could be made into valuable property. Large garden lot. A chance to turn a little work into a good profit. Priced at only $2500
Mr. Dupont, 2-5104; Eves. 8-2648

SMALL SMART APARTMENT
(447-B) Six suites, five furnished. Revenue $355 per month. Oil heating, smart looking and fully modern. Well located in quiet area and low taxes. Ideal for home and revenue. Full price $29,500
Mr. Hicks, 2-5104 anytime

NEWSTEAD'S
Member of the Real Estate Board and Multiple Listing Bureau

OAK BAY BEAUTY With That Unique Quality Everybody Wants
Charm, atmosphere, luxurious comfort, classic architectural style, flawless interior, living room, full dining, den, powder room, activities room, modern kitchen, wide hall and elegant open stair to two sparkling bedrooms, four-piece bath. Full basement for hobbies, extra any-purpose room, automatic furnace. Loveliest of gardens, brook and close to sea amongst all quality homes; executive transfer only forces sale. Tax and heating both incredibly low. 12 YEARS OLD. Value extraordinary $16,000
Cash or good terms. Contact William or Pyers Bailey at 2-8117; eves., 3-3085.

WILLOWS THREE BEDROOMS
Low down payment and attractive terms to responsible buyer. Large living room, dining area and electric cabinet kitchen. Tiled bathroom. Full basement. Oil heat. Full price $13,200
Act now. Phone Hugh Reston at 2-8117 or eves., 9-3340.

$2000 DOWN Semi Seclusion ½ Acre, 2½-Mile Circle
A spacious home for gracious living and entertaining; comprising living room 20x14 with fireplace and view windows. Through hall, four-piece bath, master bedroom and living room newly carpeted. Gleaming bright modern kitchen with arborite bar, built-in china cabinets, large bright dining area. Full high basement with laundry and extra plumbing; room for extra suite. Fireproof garage with paved driveway. Sunny secluded patio, well shrubbed garden. Can have immediate possession. Appointment to view, call Ed Clark at 2-8117, eves., 3-1443 or W. H. McMahon at 2-8117, eves., 7-1455.

NEWSTEAD REALTY LTD.
766 FORT STREET 2-8117

P. R. BROWN
& SONS LTD. EST. 1900
1112 Broad Street Phone 4-7171
Member Multiple Listing Bureau

OAK BAY SOUTH
Attractive Tudor-type home, good location and situated on a nicely landscaped lot. Comprising living room, dining room, one large bedroom, den, kitchen and four-piece bathroom down; two bedrooms and two-piece bathroom up. Basement garage, Oil-O-Matic hot-water heat. Fully insulated, immaculate condition throughout. This home can be highly recommended. Price $14,500

If you like boating, swimming, fishing and browsing around on a wonderful sandy beach be sure to look at 5067 Cordova Bay Road. Price with terms $7500
Call A. M. Millar, 4-7171; evenings, 7-1027.

OAK BAY
Lansdowne Slope — Six-room, one-year-old stucco bungalow, full high basement, drive-in garage, steel furnace, copper pipe, fully insulated. Spotless condition. Easy terms! Price $12,100

FAIRFIELD-GONZALES
Good five-room bungalow, extra basement room, drive-in garage. 12 years old. Large lot (50'x270'). Excellent condition. Terms $10,500
Mr. Holms, 4-7171; Evenings, 4-1005

FAIRFIELD SPECIAL
THREE BEDROOMS, RUMPUS ROOM and large living room; attractive stucco bungalow. An excellent family home. A good buy (terms) at only $11,950
Mr. Nelson, 4-7171; Evenings, 8-3538

CAPITAL CITY REALTY
650 CORMORANT 4-1922

FAIRFIELD $2000 DOWN
Attractive modern five-room stucco bungalow, full basement. Popular through hall plan. Oak floors in all main rooms. Pleasant view from all windows. Definitely a better buy at $9500
Ken Walters, 3-8188 Eves.

STADACONA PARK CHARMING BUNGALOW
Well-constructed five-room stucco bungalow, large living room with fireplace, dining room, compact handy kitchen, two bedrooms, lots of cupboards, full high basement, insulated, lovely grounds. An attractive home on a boulevarded street. $2,000 will handle. Price $11,000
Pat McAllister, 3-8168, Eves.

57 HOUSES FOR SALE

B.C. LAND
& Investment Agency Ltd.
OUR 92nd YEAR IN REAL ESTATE
Member Multiple Listing Bureau

MILNES LANDING
One acre of property, four and one-half rooms. Living room 21x15, fireplace. City light and water. Secluded $4200

GORGE AREA
Three-bedroom bungalow, high location, no basement, fully insulated. Price $6300
Mr. Armstrong, 4-4115, Eves. 2-6900

VERY SECLUDED
Family home of eight rooms. Five bedrooms, two bathrooms. Living room, dining room, good-size kitchen. Hot water Oil-O-Matic heat. House away back from street. Double lot with some beautiful oak trees. Price $12,850

BUILT FOR TWO
De luxe six-room stucco bungalow, situated Oak Bay surrounded by fine homes and commanding a delightful outlook, some of the special features are the mahogany doors and window frames and, also the floors are of mahogany. Delightful living room with a vaulted ceiling, guest-size dining room, two twin-size bedrooms and a small one, colored bathroom fittings, very nice kitchen with large utility-room, furnace room (no basement), hot-water Oil-O-Matic heat, beautiful lot, oak trees. Has just come on market. Price $17,900
26 Years in Victoria Real Estate
Call Mr. Bagshawe, 4-4115, Eves. 3-2548.

THREE IN FAIRFIELD
1. 4½-room modern stucco bungalow with full basement and automatic oil heating. $2,500 cash to handle. Price $9500
2. Eight-year-old modern three-bedroom bungalow with full basement and large rumpus room. Automatic hot-air heating, drive-in garage. Terms. Price $11,950
3. Large family home suitable for duplexing. Automatic oil hot-water heating. Lovely grounds. Price $10,500

Call Mr. Hope, 4-4115; Eves., 3-6924

RANCH HOME
Situated on a treed ¾-acre lot, with unobstructed sea views, this fine home offers the following accommodation:
- Circular drive to double garage.
- Patio with barbecue.
- Level entry to L-shape living-dining rooms, 18 ft. x 25 ft.
- Den, two bedrooms, rumpus, 10 x 20, all main floor
- Concealed lighting, electric heating.
- Wall-to-wall carpeting throughout.
- Kitchen with leather upholstered nook.

Four years old, in immaculate condition. $6,000 mortgage available, payable $67.50 per month, including principal, interest and taxes of $150.10. Could not be duplicated at a figure even close to the price asked. $17,500
As the owner is leaving Canada, he desires quick action—please call Mr. W. O. Cameron for an appointment to view at any time, res. phone 3-0017.
B.C. LAND BUILDING
Government Street 4-4115
Member Real Estate Board of Victoria.

WHITTOME'S
ESTABLISHED 1898

RETIRING? DARLING BUNGALOW
No. 907 — This HOT-WATER HEATED stucco bungalow should be your answer! Cute as a bug's ear with a large living room, Roman tile fireplace and oak floors, twin-size bedroom, cabinet kitchen (wired for range) with arched dining nook. A good, dry basement with your hot-water heating plant, laundry facilities and lots of storage room, range and full set of garden tools included. Nice garden and sheds. Low taxes. Convenient location. This, you must see!! Full price only $6500
Call GUY MEUFFELS, 2-4255; Res., 2-7829.

Uplands Rancher
No. 532—This de luxe ranch-type bungalow was built by an excellent builder, who took great pains in the construction and selection of all materials that went into this home, therefore making it one of the better homes now being offered for sale. It comprises wide hall, living and dining room in line measuring 34 feet, both with plate glass picture windows. Three large bedrooms, four-piece bathroom, very convenient and compact cabinet kitchen with nook and piped for automatic washer. Full, high, daylight basement, oil heated air-conditioned furnace, double garage, large lot, choice location. Clear title. Owner will give good terms. Asking price $21,000
Call Mr. Clarke, 2-4255, Eves. 3-1328

REAL VALUE AT SACRIFICE PRICE
No. 213—Don't miss this HIGH QUADRA revenue home. Sturdily built, in choice district. Revenue, upper three-room suite, $65, plus five rooms for owner on main floor. Full basement. Large lot. Low taxes. Please don't miss the chance of a lifetime. Reduced $1,000, for a real buy at $8500
Act now. Call Roy Harris, 2-4255; Res., 9-3179.

QUIET PLEASE
No. 846. That's just what you have in this modern five-room bungalow. No steps or basement, but oil hot water heat, in-line living room and combination dining room (29x13), modern electric kitchen, utility and furnace room. Two spacious bedrooms and Pembroke bath. Garden not too large, but real country atmosphere and some seclusion. High Quadra district, close to all conveniences. A real bargain with $2,150 down. $50 monthly. Full price $9400
Call Mr. Drew, 2-4255. Eves. 3-4980
J. H. WHITTOME & CO. LTD.
1218 Broad Street 2-4255
Member Victoria Real Estate Board

A JEWEL IN A PERFECT SETTING 1403 FAIRFIELD ROAD
Drive by and look over this beautiful home. It must be sold and very quickly. Oil hot-water heating. Combination living and dining rooms, a dream of a cabinet kitchen, utility and furnace room, two nice bedrooms and four-piece bath. Wide reception hall. Asking price only $16,800
Exclusive agents

More Exclusives

2518 QUADRA STREET
Five rooms plus sun room. Oil heat $9450

1011 AMPHION STREET
Duplex—Two self-contained suites. $2,500 cash to handle. Full price only $7350

4271 GORDON HEAD ROAD
Four-room rancher and one acre of grounds. Full price $8500

3707 IONA DRIVE
Six-year-old four-room stucco. Full basement, garage, two 70 ft lots. Full price $9450
Please don't bother the owners. We have the keys to all the above properties.
Contact Mr. Wright, 3-4117, Eves. 7-2886.

LEACH & SPARKS
1119 BLANSHARD STREET
Phone 3-4117

GILLESPIE, HART
& CO. LTD.
611 FORT STREET 4-1181

ESQUIMALT
Bungalow, five years old. Five excellent rooms on ground floor, with 1,100 square feet of floor space plus two finished rooms in the basement. Forced-draft hot-air furnace. An excellent family home, and reasonably priced at $10,500
Call J. D. Gunn, after hours 4-3064

57 HOUSES FOR SALE

HARRY FOSTER LTD.
1815 DOUGLAS STREET 2-2101
Member Multiple Listing Bureau

SMALL HOUSE $4450
10-YEAR-OLD WHITE SIDING BUNGALOW, WITH GARAGE, TAXES $52. NEAR BUS AND STORES. PRICE $4450
Charles Vining, 2-2101 anytime

$11,500 — TERMS 352 FOUL BAY ROAD
Seeing is believing, so drive by and give me a call. The owner has been transferred to Vancouver. I told him if I didn't sell it by the time he leaves I'd personally keep the lawns cut, so have a heart; I've only got shears, no mower. This two-bedroom home is spotless inside and out, electric kitchen, tiled sink, living room 21x13, additional fireplace in basement and space available for rumpus room or TV room. Oil-O-Matic hot-air, drive-in garage, but ground level entrance to house. Approximately five years old.
Please call George Jessup
Day 2-2101, Evenings 2-1667

"HIGH QUADRA" "Gardener's Paradise"
Lovely five-room stucco home with attached garage situated in one of the nicest locations in High Quadra. Floor plan comprises living room 20x14, dining room 11x12, cabinet kitchen wired for range, two good bedrooms, utility room on main floor with laundry tub. Four-piece Pembroke bathroom. Part basement, Oil-O-Matic heating. Just six years old, this home is sitting on approximately half acre with every shrub, flower, fruit tree you could think of. Insulated walls and ceiling. Full price $13,650
Please call Herb Hodgson, 2-2101 or 9-2114 day or night

SEAFRONT SOOKE $6700
There are few, if any other seafront properties on the market in this desirable location and priced at such a reasonable figure. This compact all-year-round bungalow is situated on three-quarter acre of beautifully landscaped grounds, with emerald green lawns sweeping to the sea. Seafrontage of 100 feet lends enchantment to the view of distant hills. There is city water and lights of course. Unfortunately for the owner he must leave all this to go east and so, reluctantly, has priced his home to sell at the low figure of $6700
(Some terms.) Address gladly given by calling Robert Mitchell at 2-2101 or 3-4473.

OAK BAY RANCH-TYPE STUCCO 3 BEDROOMS OIL-O-MATIC HEAT
$13,650 Set on a large excellently landscaped lot (79x120) this three-year-old home is in better than new condition. Through-hall plan, living room has oak floor and fireplace, dining room, cabinet kitchen wired for range, three bedrooms and four-pce. bathroom. Full high cement basement with laundry room, and an extra heated bed or play room.
It would be a pleasure to show you this home. Please phone Stan Hinde, 2-2101 anytime.

Town & Country Homes Ltd.
1922 QUADRA ST. PHONE 2-7276

BRAND NEW
Will be fully completed in about three weeks time, oak floors throughout, no basement, no steps, all insulated, stucco, Duroid roof, large living room, modern kitchen, two bedrooms, attached garage. Full price $7950
Contact Harold Ware, evenings 2-1461

A GENUINE BARGAIN Let Renters Pay Balance
Up-and-down duplex with separate entrances to three-room, self-contained suite up and five-room, self-contained suite down. Full basement, sawdust furnace, two garages. Possible revenue, $130 per month. Terms, $2,000 down, $65 per month. A gift for $8200
To view, call Mr. Ludlow, 2-7276 or 3-5101, evenings.

CITY—GORGE $1500 - DOWN - $1500
FIVE-ROOM stucco bungalow fifteen years old, full basement, drive-in garage, 17' living room with fireplace, dining room, cabinet kitchen wired for range, two good bedrooms, through hall and four-piece Pembroke bathroom. Full price, (balance as rent) $8950
Ken Sturgeon, 2-7276 or 7-1580

BRAND NEW N.H.A. $2400 DOWN $2400
New bungalow with three bedrooms on one floor. Oak floors throughout. Large living room with fireplace and dining area. Bright kitchen. Full high basement with drive-in fireproof garage. Balance at only $55 a month. Full price $11,600
Contact Harold Ware, evenings 2-1461

HIGH QUADRA $2500 DOWN FULL PRICE $10,130
New stucco bungalow with full basement, drive-in garage. Oak floors, full dining room. Ready in three weeks. Call George Thorneloe, 2-7276; evenings 7-2771.

CADBORO BAY SEA VIEW
BEAUTIFUL living room, dining room, electric cabinet kitchen and utility room ALL present panoramic views of the sea. Modern RANCHER, two years old, has THREE BEDROOMS, four-piece Pembroke bathroom, hardwood floors throughout, Lennox automatic OIL PERIMETER HEATING, patio, carport, NO STEPS, one acre of land. Taxes $190. FULL PRICE (terms) $16,500
Ken Sturgeon, 2-7276 or 7-1580

RICHMOND ROAD SIX ROOMS PLUS FULL PRICE $6900
If you want to invest $2,000 or more in revenue property with an eye to the future increasing land value, here is your opportunity. Presently tenanted and in splendid clean condition inside and out. Mortgage of 50% value payable at $50 per month. Four rooms down; three up. Taxes $120. Phone 2-7276, residence 2-0274, ask for Harry Forrest.

ESQUIMALT NEAR GOLF COURSE
THREE YEARS OLD, immaculate stucco bungalow, TELEVISION living room, dining room, spacious cabinet kitchen wired for electric range, two bedrooms, Pembroke bathroom, UTILITY and NO STEPS, separate garage. Taxes $101. BARGAIN PRICE (half cash) $8600
Ken Sturgeon 2-7276 or 7-1580

A Few Oak Bay Specials
Four-bedroom residence with full cement basement. Price $8000
Five-room stucco. Cement basement and drive-in garage. Price $9900
Five-room stucco, Insulated. New Duroid roof. Price $9500
Five-room stucco. To close an estate. Price $10,500
All Above Bungalows Are in Oak Bay

H. G. DALBY & CO. LTD.
634 View Street 3-6241

57 HOUSES FOR SALE

BOORMAN'S

CORDOVA BAY WATERFRONT SPECIAL! - SPECIAL! EXCLUSIVE
Two four-room bungalows. Gross revenue $110 month. 15% return. Low taxes. Price $7950
S. Cornish, Eves. 3-5878

MT. TOLMIE AREA STURDY AS GIBRALTAR
Situated in a desirable residential area among new homes, we are pleased to offer this exceptionally well-constructed stucco bungalow. Full high daylight basement with extra room. Cosy living room, dinette, two good-size bedrooms, very attractive kitchen, four-piece Pembroke bathroom. Hot-air heating. This home is in immaculate condition throughout. Pretty, well-kept garden. TAXES ONLY $96. Clear title or terms. Asking price $9750
R. Harris, Eves. 7-2998

ATTRACTIVELY PRICED! WILLOWS SUBDIVISION NEW 6-ROOM BUNGALOW
L-Shaped living-dining room
Electric kitchen with nook
Three generous bedrooms
Four-piece bathroom
Through hall plan
Full cement basement, automatic oil heat
No skimping in this home! Mahogany ply doors, full insulation, Roman tile fireplace, metal windows, natural stone planter, wide entrance steps and driveway. Clear title or terms $12,900
Allan Mutch, Eves. 3-1755

FAIRFIELD 2 BEDROOMS AND DEN
A Modern Six-room Bungalow
1,487 sq. ft. Large living room, L-shaped to dining room 15x12. TWO TWIN-SIZE BEDROOMS PLUS KNOTTY PINE DEN. Modern electric kitchen with UTILITY OFF Basement with AUTOMATIC OIL FURNACE, WESIX HOT-WATER HEATER, DRIVEIN GARAGE. AWNINGS, PATIO, BRICK PLANTER and a VERY NEAT, EASILY-KEPT GARDEN MAKE THIS A MOST ATTRACTIVE HOME. CLEAR TITLE OR TERMS. PRICE $14,500
J. S. Boorman, Eves. 2-5036

HIGH CLASS APARTMENT 4 Suites—6 Years Old
All suites are large with separate entrances and fully self-contained. Owner's suite very posh with wall-to-wall carpets. Automatic hot-water heat. Three-car garage. Excellent location. The best value we have seen at or near this price $21,000
Mr. McDonald, eves. 2-1542

Boorman Investment Co. Ltd.
616 VIEW STREET 3-7124

SWINERTON'S
(Established 1889)
620 BROUGHTON STREET 3-7181

GORGE BRAND NEW
Four nice rooms with oak floors and a through hall. Full high basement (could be an extra room), drive-in garage. Well located on a nice lot. Permanent stucco finish. Priced right at $9350
Mr. Crow 3-7181, Res. 2-0775

MT. TOLMIE
NEW STUCCO BUNGALOW OF FOUR ROOMS, all hardwood floors, oil space heater, kitchen with nook, utility room, fireplace in living room, nice location, move in at once (terms) at $7600
Mr. Cox, 3-7181; Res., 3-3814.

WATERFRONT
N. PENDER ISLAND, THREE-BEDROOM, A BARGAIN AT $8,400. TERMS OR OWNER WOULD EXCHANGE FOR PROPERTY IN SAANICH OR VICTORIA.
Mr. Dobson 3-7181, Res. 2-2978

SEAHAVEN Seafront, Brentwood
One of the finest homes on this sportsman's bay, large living and dining room and bedrooms, with unexcelled sea view, oil hot-water heating, insulated, wall-to-wall carpet, drapes, basement, boat house, barbecue, wharf, sundeck, mooring, cruiser if desired $21,000
10% down, balance to suite purchaser. Harold C. Cross, Seahaven, Sea View Drive, Brentwood, Keating 102-T.

57 HOUSES FOR SALE

F. N. CABELDU LTD.
1212 BROAD STREET 3-7174
MEMBER MULTIPLE LISTING BUREAU

GORDON HEAD Secluded Waterfront
Unquestionably one of the finest waterfront properties in Greater Victoria. Approximately two acres in extent, with beautiful cedars and firs giving privacy, this magnificent white cedar siding bungalow seems to hug the green lawns surrounding it and contains (on one floor) the following: A very grand living room, 32'x20', with mahogany trim; an attractive dining room, with built-in china cabinets; an electric kitchen, with separate utility room; a spacious master bedroom, with large private bathroom completely tiled; three other bedrooms and an extra bathroom. This residence is heated by a Crane automatic hot-water heating system and the basement contains, as well, a large billiard room, a wash room and storage rooms. The separate two-car garage has a guest or gardener's suite, a living room, dinette, kitchen, bathroom and one bedroom. This home is to be shown by appointment only. May I arrange a time to suit you? Telephone now $32,500
3-7174. J. R. L. Burridge Evenings 4-2164

ESQUIMALT
Four-room bungalow—$2,000 down. Full price $6300
Call Cmdr. Wurtele 3-7174 or 2-3498

$8500—MOVE IN NOW
NEW, close in, stucco bungalow. AUTOMATIC OIL HEAT, L-shaped living-dining rooms, electric kitchen, utility room, THREE BEDROOMS. Terms arranged.
To view, call Mr. Cleary, 3-7174. Eves. 4-2505

TAKE YOUR CHOICE
Phone W. R. Cryer, 3-7174, Eves. 3-2177

FAIRFIELD— Cash	$3000,	6 rooms	$ 9500
CITY— Cash	3000,	5 rooms	10,500
CITY— Cash	2380,	4 rooms	6950
CITY— Cash	4000,	5 rooms	10,500
VIC. WEST— Cash	2500,	9 rooms	8400
SAANICH— Cash	2150,	5 rooms	9400
SAANICH— Cash	2500,	4½ rooms	8950
SAANICH— Cash	3500,	5 rooms	9450
SAANICH— Cash	2500,	6 rooms	12,000
SAANICH— Cash	2600,	6 rooms	12,700
QUEENSWOOD— Cash	4000,	5 rooms	10,950
ESQUIMALT— Cash	2100,	4 rooms	6600

Phone W. R. Cryer, 3-7174 Eves. 3-2177

$4850—$1,000 DOWN—$60 per month. Three-room cottage, secluded high Gorge lot, garage. Fruit and native trees. On all modern services. New decoration and paint.

$6500—$1,800 DOWN — Stucco three-room cottage, high Gorge lot, garage. Fruit trees. On all modern services.
F. Marconi 3-7174, Eves. 4-6625

FRASER BISCOE
576 YATES 3-9413
(Member Multiple Listing Bureau)

$1500 DOWN!! 5-ROOM BUNGALOW OIL-O-MATIC HEAT
Contentment, comfort, in this absolutely spotless stucco bungalow, comprising living room with granite heatilator fireplace, dining room, compact kitchen wired for range, two nice bedrooms, Pembroke bathroom. Full, high basement has extra room, laundry tubs, drive-in garage, oil furnace. Low taxes. Full price $8500
Office, 3-9413
Eves., Mr. Wilkins, 3-4960
Exclusive Listing

$1754 DOWN!! THREE BEDROOMS Oil Hot Water Heat
OVER 1,200 SQUARE FEET OF MODERN LIVING IN THIS TEEN-AGE SIX-ROOM STUCCO BUNGALOW WITH BASEMENT. SEPARATE DOUBLE GARAGE. LOCATED GORGE ROAD-TILLICUM. SEWER CONNECTED. FULL PRICE $9600
Office, 3-9413
Eves., Mr. Wilkinson, 2-9761
Exclusive Listing

TOMORROW
White brick, red cedar, stucco and mahogany panelling, all put together to form this VERY attractive home of tomorrow. Drop in the office; we have the KEY. Full price $10,750

THE CITY BROKERAGE
1018 BLANSHARD ST.
PHONE 4-5022

LAKE FRONTAGE LANGFORD
100 Feet frontage on lake. Very attractive home with extra rooms. Part trade considered. Phone owner, Mr. Barlow, 2-6246, evenings, 8-1655.

57 HOUSES FOR SALE

VICTORIA Realty Ltd.
R. O. NEY, MANAGING DIRECTOR
J. LeBOUTILLIER, MORTGAGES
A. CAVENAGH, INSURANCE

$1300 Down $1300
Easily duplexed. Large 6½-room house with full basement. New furnace $6800
ALSO
Two new N.H.A., three bedrooms. Oil heat. About $2,000 down.
Call Jack (Boots) LeBoutillier at 2-9145 or Eves. 3-3883

Home or Duplex
A sturdy home that is a perfect set-up for duplex, plans for which are available and have been approved by the city. A door will give separate entrances and another bathroom will complete the picture. Basement, furnace, garage, Duroid roof. Good condition, inside and out. (Kitchen range included.) Price $7150
$3,000 will handle.
Call Mr. Goodsell at 2-9145 or Eves. 4-3315

Exclusive— A Safe Beach and Safe Anchorage
Here is a home that a millionaire could enjoy, on the water and close in. Large living room, dining room and two bedrooms. Basement and furnace, and the price is far below the value. Good terms $8500
Phone R. O. Ney at 2-9145 or Eves. 4-5406

Uplands Slope
With a delightful view of the Gulf and Olympic Range. A modern three-bedroom home with good living room with fireplace; dining room, cabinet kitchen with large breakfast nook. Living rooms all look out over the sea. Full, high basement, drive-in garage. This home must be sold. No reasonable offer refused. Price $17,000
Call R. O. Ney at 2-9145 or Eves. 4-5406

VICTORIA REALTY LTD.
1115 DOUGLAS ST. 2-9145

DICKIE & CO.
833 FORT STREET

FORT AND COOK AREA
Seven years young, this four-room stucco bungalow has everything for the retired couple. Living room (with fireplace and cove ceilings), kitchen (with cream and black tile sink), two bedrooms with ample cupboards. (One bedroom is ideally located for a dining room), Pembroke bathroom, basement, furnace, drive-in garage, fruit trees, garden. (Taxes $170). And so close to town you could come in on your knees if necessary. Terms, and full price only $8400
Please ask for Wess Dickie, 2-4313; Eves., 3-3640
Member of Victoria Real Estate Board

DON'T OVERLOOK
2725 LINCOLN
BEACH DRIVE AND UPLANDS AREA
BUILT JUST NINE MONTHS
YOUR BARGAIN ON EASY TERMS TOO!
THIS HOUSE SALE IS HOLDING UP THE BOAT TO ENGLAND. A $20,000 VALUE FOR $16,900.
Better than new at a big saving—Better district, too. Owner assisting. Will show. Phone 2-7978. Agent, Wm. (Bill) Hauptfleisch, 8-2535.
618 Island Highway

57 HOUSES FOR SALE

WESTERN
HOMES LTD.
611 YATES STREET

$290 DOWN PLUS A LOT OF YOUR OWN CHOICE N.H.A.
Now you can own a brand new home, with low down payment and easy monthly payments. Choose from our selection of two or three-bedroom homes, with or without basement, or allow us to quote a price on your plan. Help the builder and save money. Come in and talk it over, you will be pleasantly surprised.
Ask for Mr. Evans or Mr. James, 2-2157; Eves. 9-2182, 2-6515

1121 PALMER
Two bedrooms and one unfinished up and two completed rooms in basement. Large living room with fireplace; dining room; kitchen and utility room with lots of cupboards. Full basement with coal or wood hot-water heat. Separate garage. This home would appeal to a gardener, beautifully landscaped with lots of fruit trees and flowers. Fish pond. Asking $11,600
$2,500 down.
Middleton and Ridings, 2-2157; eves. 8-3333, 3-3648

1158 UNION AVE $2500 DOWN
Down payment is slashed on this lovely home and it's a privilege to be able to offer it for sale at such a low price. Five rooms in all. Spacious reception hall, living room is 17x20, cheery fireplace, oak floors. Full dining room, all-electric cabinet kitchen with breakfast nook. Pembroke bathroom, two bright bedrooms. Full high basement, laundry tubs, piped furnace, extra room. Separate garage. Nicely landscaped grounds front and rear, fish pond. Hundreds of bulbs. Fruit and ornamental trees. A truly lovely home. Monthly payments of $75 and the price is now reduced, on terms, to $10,250
Cliff Green, 2-2157, Eves. 9-3759
Stan Evans, 2-2157, Eves. 9-2182

$13,200 Side-by-Side
Five rooms on each side. Walking distance. Close to Buildings. This modern stucco duplex is a steal at this price. Consisting of large living room with oak floor and fireplace; dining room, cabinet kitchen, four-piece bath, two bedrooms. Drive-in garage, each. Be the first to see and buy.
Please ask for either Jim Ridings 2-2157, Eves. 8-3333 or Jack Middleton, 2-2157, Eves. 3-3648 Western Homes Ltd., 611 Yates St.

QUADRA Decorator's Special 3-Bedroom Bungalow (Older Type)
Living room, dining room, electric kitchen. Hot-air heating. Utility room. Full price only $6250
J. Middleton, Eves. 3-3648

$2500 HANDLES OAK BAY—SOUTH 3 BEDROOMS PLUS
Situated two blocks from Monterey School and handy to beach, bus and stores. White stucco bungalow has through hall, good-sized living room with granite-faced fireplace, full dining room; kitchen has plenty of cupboard and dining space, three bedrooms are well proportioned and Pembroke bath, nicely panelled rumpus room with bar and built-in upholstered furniture. Package unit oil forced hot-air heating unit. Garage and laundry. Taxes $106. Low down payment available to responsible purchaser. Price $11,850

STEWART CLARK
& CO., 314 YARROW BLDG.
4-1011 - 4-0317
Eves.: Mr. Art Stokes, 4-2140; Mr. Custance, 3-7930; Mr. Ford, 3-7209.

57 HOUSES FOR SALE

BROWN BROS.
AGENCIES LTD.
1125 BLANSHARD STREET
PHONES 3-1183, 4-5741

FAIRFIELD SPECIALS
1. Five-room stucco bungalow with fireplace, oak floors, electric cabinet kitchen, full basement, automatic heat, drive-in garage. This bungalow is 20 years old, but beautifully built and in splendid condition. Widower must sacrifice. LOW DOWN PAYMENT to responsible party. Full price $10,500
2. Almost new five-room bungalow with lovely room in high, bright basement. Built by master craftsman for his own home. All rooms are large and bright. Situated in the choicest part of Fairfield. $5,000 handles at the low price of $11,000
3. Brand new side-by-side duplex located in this perfect rental area. One side presently rented to good tenants at $85 per month, the other side is vacant and waiting for your occupancy. Each side contains four rooms and utility. Separate heating units. Good terms available at the attractive price of $15,900

Mr. Gaunt or Mr. Clarke, eves. 9-3407.

ATHLONE DRIVE AREA Owner Transferred Must Sell
Five-room stucco bungalow with full basement, Oil-O-Matic heat, located on half acre of landscaped treed lot with magnificent rural view. $1,500 DOWN with substantial monthly payments will be acceptable from responsible people. Price reduced to $10,900
Mr. Gaunt or Mr. Clarke; eves., 9-3407.

CLOSE IN — FAIRFIELD Tudor Style Semi-Bungalow (Exclusive Listing)
Charming family residence containing seven rooms and double plumbing. One bedroom down, three upstairs. Particularly handsome large living room 16x22. Oil-O-Matic hot water heating. Full basement with drive-in garage. Nice garden, well planted. This is truly a delightful home in A-1 condition and can be purchased on a low down payment. Priced right at only $10,500
Please ask for Mr. Hill, eves. 3-7585.

JAMES BAY $1000 Will Handle
Two-story dwelling containing six large rooms and new three-piece bathroom. Ideal family home or revenue-maker. Situated near Beacon Hill Park and Parliament Buildings. Full price $6300
Please ask for Mr. Hill, eves. 3-7585

FARM OPPORTUNITY EXCLUSIVE

14 acres of nice lying land, value	$ 4,200.00
Small acreage of timber recent offer	1,500.00
Large barn	1,000.00
House, five rooms and bath; good condition, comfortable. Fruit trees, flowers	4,500.00
	$11,200.00

Good subdivision possibilities. All for the price of $9100
Adjoining 10 acres cleared, also available. Reasonable terms, offers.
Please ask for Mr. Hall, Eves. 2-8391
H. A. HUMBER LTD.
1220 Broad Street 3-9161

Times Crossword Answer
PUZZLE No. 110

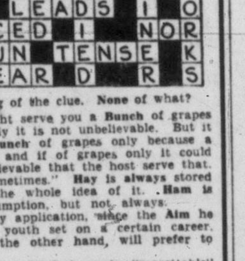

COMMENTS:

ACROSS:

6. **Bow** fits the clue better because it makes reference to "a certain air of humility." Taking a **Vow** is a serious matter and surely a man will take it in all humility and not just with a "certain air" of humility. He might, however, take a **Bow** with a certain air of Humility on some occasion.

10. **Nome** fits the clue exactly for **Nome** was the centre of this spectacular gold rush and on returning from the north the prospector coming from **Nome** would, of course, leave **Nome** behind him. **None** does not fit the wording of the clue. **None** of what?

13. **Punch** is best. Since he might serve you a **Bunch** of grapes only or even a **Lunch** of grapes only it is not unbelievable. But it is unbelievable that he serve a **Punch** of grapes only because a **Punch** is a mixture of ingredients and if of grapes only it could not be a **Punch**. Hence it is unbelievable that the host serve that.

16. **Ham** suits the clue word "sometimes." **Hay** is **always** stored for future consumption—that is the whole idea of it. **Ham** is sometimes stored for future consumption, but not always.

18. **Aim** has the most satisfactory application, since the **Aim** he has in mind is important to **any** youth set on a certain career. **Many** an independent youth, on the other hand, will prefer to make his way **unAided**.

28. If **Tense**—all keyed up—a man is likely to make "regrettable" mistakes such as he normally wouldn't make. A **Dense** man's mistakes are normal for him, rather than what is implied by "regrettable."

29. **Tear** fits best the wording of the clue. Note that it says "replacement," not "a replacement." This implies replacement of the whole, thing concerned. This might be practicable with a **Torn** article, but not in the case of a whole **Team**.

DOWN:

1. Many people think **Bonnets (generally**, as a style of hat) are rather charming. Nobody would hold such views about **Sonnets** in general—only about **some Sonnets**.

3. **Ace** is best. All respectable clubs are particular about the character of their members and their deportment. An **Ale** too many might refer to some quiet little man who might easily keep himself where he would not be noticed. An **Ace** too many can mean only one thing—cheating at cards—which would certainly cause trouble.

4. Specifying "tropical" fish favors **Watch**, since tropical fish make very beautiful specimens for acquaria. The boy could hardly **Catch** tropical fish unless he **himself** were in the tropics, and then they would simply be "fish." Again, the pleasure of actually **Catching** fish cannot be measured against whether they are tropical or not. It is more a question of size, etc.

5. Since the natural qualifications for having a **Vet** is ownership of animals, **Vet** is particularly apt. **Bet** would probably only apply of the clue said "racehorses," which it does not. Also, many owners do **not Bet**. **Pet** is not favored.

8. Fine art **Studies** are only produced by **successful artists**. Fine **Studios** can be had by anybody with the money to pay for them.

14. People who **Have** colds, yes. "People who **Hate** colds" is rather pointless, since we **all Hate** them.

19. **Liner** is preferred. The clue implies that it will make quite an impression if clean. A well-kept **Liner**, resplendent in bright paintwork, etc., is an impressive sight—but clean **Linen** is just clean **Linen**, quite an ordinary sight.

20. **Works** can be "much altered." **Words** are replaced with other **Words**, or perhaps struck out altogether—hardly "much altered" themselves.

21. The implication is that it is intended to be noticed, favoring **Hint**. A delicate **Tint** may well be intended to contribute subtly to the general effect, without itself being noticeable.

Times Crossword Contest
$125
NO WINNER LAST WEEK

THE RULES

Solve the clues as you would any crossword puzzle. Clip out the dotted form and mail it to The Victoria Daily Times.

You can send in as many entries as you like in one envelope, but they must be on the form printed in the paper. Facsimiles will NOT be permitted. This puzzle will be printed on Friday, Saturday and Monday.

All answers must be received by the morning mail of Wednesday.

Be sure to clip on the dotted line. This is for the convenience of tallying entries.

EARLY MAILING WILL BE APPRECIATED

The answer will be printed in Friday's paper each week. It will be a good idea to keep a record of your solution and compare it with the answer.

PRIZES

Anyone may enter with the exception of employees of Victoria Press Ltd., and their families. A prize of $25 will be paid for solving the puzzle. If there is more than one winner the prize will be divided.

BONUS

If the winner is a regular daily subscriber to The Times by carrier or mail a special bonus will be paid in addition to the regular prize of $25. (Agents and dealers are not classified as carrier subscribers.) When there is no winner the bonus will increase at the rate of $25 per week until a winner is found. When there is more than one winner the current bonus will be divided.

This week's prize is $25, plus a $100 bonus.

Study the clues carefully before you write down your answers. There is always one answer which is best. The decision of the judges in the contest will be final and all contestants taking part agree to abide by their decisions.

PUZZLE No. 111

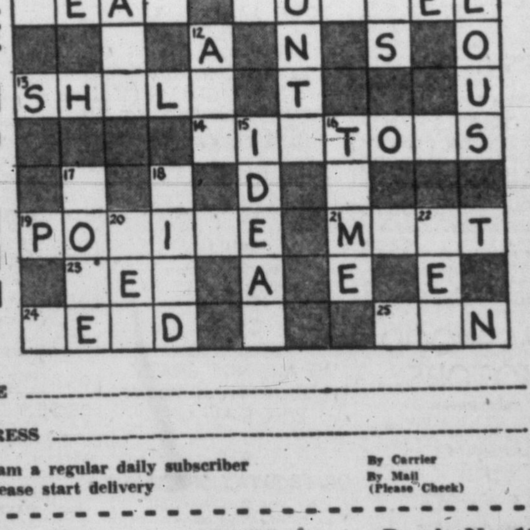

NAME ____________________

ADDRESS ____________________

☐ I am a regular daily subscriber
☐ Please start delivery

By Carrier
By Mail
(Please Check)

Puzzle No. 111 —CLUES— Puzzle No. 111

ACROSS:
2. When she goes to a dance a girl won't usually want to —— out alone
5. Word suggesting the use of fuel
7. Can be ruined by some individuals failing to play their parts correctly
9. Pull along, as with a rope
10. A fruit
11. A passage through a mountain, perhaps
13. May be found on the seashore
14. Precision is vital in the manufacture of them
19. Hardly the kind of men to cause annoyance
21. At sea, it means trouble if this comes down
23. Japanese coin
24. Some of the crowd will hardly be pleased if a jockey loses his ——
25. It's possible for a —— on TV to infuriate viewers

DOWN:
1. The more you ——, the harder it is to bear disappointment
2. May stand out prominently against the sky
3. Lovely ones mean something in the lives of many country folk
4. The fact that her husband is —— may please many a wife
5. Spectacular feats
6. Two thousand pounds
8. A body of water
12. Mountain, as in Switzerland
15. A man sometimes becomes disillusioned about the truly great —— he once had
16. To —— an animal you'll need some special equipment
17. Hardly what you expect a successful man to do
18. A great —— can help throw light on prehistoric times
20. Grazing land
22. Expanse of salt water

Send your answer to The Times Office to arrive not later than next Wednesday morning.

TIMES CROSSWORDS, C/O VICTORIA TIMES
2631 Douglas Street

Send all entries in one envelope—each entry is checked individually.

57 HOUSES FOR SALE

RANDALL'S LTD.

SEA VIEW
Fairfield Bungalow
Spick-and-span, 5-room bungalow, Hollywood Crescent; living room with fireplace, electric cabinet kitchen, dining room, two bedrooms and bathroom, full basement with furnace, separate garage. Owner has purchased larger property in same area and requires a quick sale and can give almost immediate possession. Easy terms to responsible party $8250

STUCCO BUNGALOW
City—Close In
Fully-furnished, good furniture; living room, dining room, electric cabinet kitchen, two bright bedrooms, Pembroke bath, extra bedroom in basement; pipe furnace, drive-in garage; small garden. Selling furnished $15,000
Unfurnished $12,000
One-third cash handles.

A BEAUTY
High Quadra
Beautiful rockeries, delightful gardens, and wonderful view make this charming six-year-old stucco one of the best buys available. Featuring large living room, view windows, dining room, electric cabinet kitchen, utility room, tubs; two comfortable bedrooms, Oil-O-Matic heat, attached garage. High location. Taxes $135. Fair terms to interested party. Price $13,650

OAK BAY
O.K. for Value
Smart stucco bungalow, nice size living room, neat dining room, modern electric cabinet kitchen, all oak floors, through hall, two large bedrooms, full basement with extra bedroom, drive-in garage. Moderately priced $9500
Mr. Davis Eves., 4-8614
Mr. Randall Eves., 2-5447

ONE FOR YOU
Choice Buys
James Bay, dandy bungalow, five rooms, full basement, furnace; $1,450 down and good buying at $6000
City, half-mile circle—well-kept, 5-room cottage, nice garden lot; wonderful potential in this property, which is close to business area. Terms considered. Price $5950
Mr. Nex Eves., 4-4809

PAT BAY HIGHWAY
Royal Oak
Owner-built, ranch-style stucco bungalow, built about five years ago of the best of materials; exceptionally large living room and kitchen, full basement with automatic oil hot-water heat and rumpus room, two bedrooms (one twin size), large windows throughout makes this a bright, cheery home; owners leaving the city. Price, with terms considered $12,600
Mr. Jaffray Eves., 9-1806

CEDAR HILL ROAD
Well-located, 5-room bungalow, newly decorated throughout, light polished floors, two bedrooms, living room with fireplace, large kitchen, nice lot; vacant possession. Easy terms. Full price $6300

QUADRA—CITY
$1500 Down
Attractive older-type, 3-bedroom bungalow, living room, brick fireplace, electric kitchen, oil furnace, full basement; corner lot. This home is in sound condition throughout. Quick possession. Full price $7950
Mr. Twamley Eves., 4-4490

George Randall Ltd.
1309 Douglas 4-8109

A. BERNARD
& CO. LTD.
620 Fort Street 4-9235
Member Victoria Real Estate Board

OAK BAY
EXCELLENT VALUE
Three bedrooms in this attractive white cedar siding 7-year-old bungalow. Charming living room, spacious cabinet kitchen has dining area, part basement and furnace. Fully insulated, large matching garage has work bench, etc. Lovely garden, taxes $112. Terms at $9650
Call Mr. Belcher, Eves. 4-3594

FAIRFIELD DE LUXE
4 SPACIOUS ROOMS
OIL-O-MATIC HEAT, full lined basement, drive-in garage, etc.; in this ATTRACTIVE bungalow situated on a level lot 50x125. Front landscaped, also a boulevarded street. INSULATED, tastefully decorated. BEAUTIFUL CONDITION inside and out. A lovely living room 18', electric cabinet kitchen has separate dining area, two large bedrooms, deep closets and four-piece bath. All rooms are bright, compact, and no waste space. About five years old and better than new. Quick possession. Terms arranged or clear title. at $10,900
Call Mr. Belcher, 4-9335; Res. 4-7594

COUNTRY VALUES
BEAUTY - SECLUSION
Six acres, about three acres cleared. The home occupies a beautiful hill-top location near school and transportation about 8 miles out. A good well-constructed home. Living room and dining room with wide views, kitchen, three nice bedrooms and bathroom, all on one floor. Basement, hot-air heating. Separate garage, chicken house. Price $8950

PROSPECT LAKE, $4800
$2,000 DOWN. Permanent home with basement. Four rooms and modern bathroom. Hot-air heating. On an interesting half-acre with rocks and trees.

A LOVELY BRENTWOOD SEAFRONT HOME $14,900
For further information on these and other country properties call Mr. Francis, office 4-9335, Eves. 2-2349

WATERFRONT
LOW DOWN PAYMENT
A charming little home on the Portage Inlet with a park-like lot beautiful with arbutus, rocks, flowers and shrubs; about 300 feet of waterfront with good boathouse. The home is not new, but attractive with a living room 13x18, dining room, cabinet kitchen, two bedrooms and modern four-piece bathroom. Good separate garage. Reasonable taxes. A home worth seeing. Price $9975
Exclusive listing.
Call Mrs. Croucher, Eves. 9-3080
Mr. Francis, Eves. 2-2349

RITHET
706 Fort 2-4251
OUR 84TH YEAR

$2500 DOWN
SEA VIEW
NEAR NADEN
Very appealing THREE-BEDROOM home having a pleasant SEA VIEW. Large combination living and dining room. Spacious view, electric cabinet kitchen with dinette. Bathroom and oil furnace heating. Garage. Beautiful garden in rockeries and pools. There is also a large patio for summer relaxation. TAXES ONLY $86. EXCELLENT TERMS AVAILABLE. Priced for immediate sale at only $8200
Call Mr. Kitto, 2-4231; Eves. 3-1880

Near Jubilee Hospital
DUPLEX — Five rooms down and four rooms up, both self-contained. Separate entrances. Oil-O-Matic heat. Lower suite available for purchaser. Good value. All in splendid condition. Price $10,500

RALPH H. WILSON
224 Yarrow Bldg. 3-9812
Mr. Scott, evenings 4-3696

57 HOUSES FOR SALE

K & S

3 BEDROOMS
N.H.A.
New split-level city bungalow with automatic oil heat and garage on sewer and paved street. $2,200 down, $56 monthly. For full particulars contact
MR. THOMAS 4-4127, EVES. 2-9382

BABBLING BROOK
In a lovely sheltered position with three acres and an ever-running stream. This unique property has unlimited opportunities for water gardening and landscaping. Cosy bungalow, living room with open fireplace, two bedrooms, three-piece bathroom. Cement basement and furnace. Also a small guest cottage. Price $14,000
MR. PRATT 4-4127, EVES. 3-7964

BEACH DRIVE
WATERFRONT
VIEW
Magnificent view of sea and mountains. OAK BAY five-room INSULATED bungalow with extra room in basement with fireplace. Through-hall plan, large living room, guest dining room, electric cabinet kitchen, two nice bedrooms and Pembroke bathroom. Oak floors, copper pipe, AUTOMATIC OIL HEAT. Garage. Exclusive. Real value at $15,750
MR. PATT 4-4127, EVES. 3-6536

TEN MILE POINT
AREA—SEA VIEW
Ranch type, being of six spacious rooms, all oak floors, oil furnace. Almost one acre. Price $16,500
MR. NICHOLS 4-4127, EVES. 7-3184

TYPICALLY
VICTORIA
High on a quiet wooded lane, a lovely one-acre estate with beautiful lawns and gardens and a circular driveway to a lovely semi-Tudor bungalow. Large, bright living room with impressive fireplace and bookshelves. Full family dining room, 2 large twin bedrooms and 4-piece bathroom. Third bedroom and bathroom upstairs. Full concrete basement. OIL-O-MATIC HEAT. Price $21,000
MR. WHYTE 4-4127, EVES. 2-5076

OUTSTANDING
BUNGALOW
SEA VIEW
We invite you to see this attractive bungalow built by a master builder and situated on the high part of Lansdowne. A spacious entrance, large living room with massive Roman tile fireplace, guest-size dining room, three bedrooms (or two bedrooms and den). De luxe kitchen with breakfast nook. Lovely sun deck. Full high basement. Garden all fenced. Everything in spotless condition. Price $22,500
MR. SPEED 4-4127, EVES. 3-8595

Ker & Stephenson
Limited
MEMBER MULTIPLE LISTING BUREAU
909 GOVERNMENT STREET

ARDMORE SEAFRONT
Three Acres on Marine Drive
Sheltered and private beach in a well-protected bay with no public access. The rambling main cottage features a large living room with fireplace, twin-size bedroom with fireplace dining room, sunroom, excellent kitchen and three additional bedrooms with private access. There are three full-size bathrooms on the main floor. The basement includes a 30 x 10 games room and a service room for laundry and shower facilities as well as standard hot-water heating which serves all living quarters on the property. The first guest cottage is self-contained, two bedrooms, with full bathroom and attached garage. The second and third guest cottages are each one bed-sitting room with private plumbing in one unit. There is also an outdoor recreation room of cedar shake with natural stone fireplace wall and concrete floor as well as an observation tea room at a vantage point which makes the most of the magnificent view. The well-built boathouse includes a lengthy concrete and rail runway to facilitate convenient sport fishing and boating in these pleasureful waters. The property may be sold either complete as described or in two parcels combining land, seafront and accommodation on each parcel. Specially reduced to a firm price $21,000

OLD WORLD CHARM
On Hampshire Road
A family home in a rustic setting with small grounds. This three-bedroom residence features a beamed ceiling and spacious living room with paneled fireplace and studio windows. The adjoining dining room, kitchen and breakfast nook all have a bright southern outlook. Two bedrooms on main floor and one bedroom upstairs. Attractive open staircase, standard furnace, basement and separate garage $14,500

The Canada Trust Co.
1130 Government Street, 2-8111
Douglas Willard, 4-6048
A. Lowman, 2-5537

THE ROYAL TRUST CO.
OAK BAY
Excellent location with $3,500 down. Five-room stucco bungalow consisting of through hall, living room, dining room, kitchen wired for range, two bedrooms, four-piece Pembroke bath. Full basement with bedroom and small dark room, drive-in garage, hot air heating. Close to transportation. Price $9500
Mr. Coles

The Royal Trust Company
1205 Government St. 3-4128
Evenings, 2-8752

REVENUE
$243 Per Month
14 rooms, 5 suites, in Esquimalt. Taxes $149. Will accept 1st mortgage or agreement for sale as down payment or reasonable cash payment $16,000
($1,500 down)
Side-by-side duplex, older, $65 each side. Only $10,000
For these two specials phone R. E. Hills, 4-8054 or 3-6918, Northwestern Securities Ltd.

A GOOD BUY!
$3,950 CASH
4 Rooms, quite roomy, oil heat, 4-pce. Pembroke bath. Close to bus. Good shape. To view, call Ernest Haggis, 2-7514; eves., 9-1647.

HOLLICK
REALTY LTD., 1118 Quadra

WATERFRONT
This stucco home has seven sunny rooms and Oil-O-Matic heat. Newly decorated, and easily-kept landscaped grounds. Close in. Clear title $10,500
H. W. MILLER & CO.
4-2022

BUSY FOLKS FAVOR
The Victoria Daily Times' classified ads. for speedy action. Try them! Call 2-3131.

58 WANTED TO BUY—HOUSES

HELP! — CLIENT WITH $10,000 cash wants country home with some seclusion. Must have two bedrooms, good-sized living room with fireplace and good basement. Prefer Cordova Bay or Brentwood districts. Please call Gordon Munro, 3-1755. Fraser Biscoe, 3-9413.

OAK BAY
Up to $8,000, all cash, for four-room bungalow $3,000 cash, good monthly payments for three-bedroom bungalow up to 15-17 years old. Quick sale if suitable. Call Mr. Wilkinson at Fraser Biscoe, 3-9413; eves., 2-9761.

UP TO $14,000 CASH FOR LARGE five-room bungalow in Oak Bay. Must be under 10 years old and be among modern homes of equal value. Oil heating and full basement. Please phone Mr. Dobson, residence 2-2978. Swinerton & Co. 3-7181.

WANTED IMMEDIATELY
Quality bungalow having three bedrooms and den on one floor, Oak Bay, Uplands or Lansdowne area, up to $20,000. Call Mrs. Shirley, 4-8124; eves., 4-8485. Pemberton, Holmes Ltd., 4-8124, 1002 Government Street.

WANTED — THREE BEDROOMS, living room, dining room, kitchen, small lot, good condition, up to $10,000 with $3,000 down. Phone W. & P. Bailey at 2-8117 or eves. 3-3085. Newstead Realty Ltd., 766 Fort St.

WANTED
Home with three bedrooms, large living room, no basement. Close to transportation, with low down payment. Contact F. Salter at 2-8117, eves. 4-7239. Newstead Realty Ltd., 766 Fort Street.

WANTED AT ONCE FOR CASH client, 5-room older type bungalow up to $6,500. Also up-and-down duplex. Urgent. Call Jack Brown, 4-8124, evenings 4-4976. Pemberton, Holmes Ltd., 1002 Government St., 4-8124.

HAVE CASH CUSTOMER FOR 5- or 6-room house with self-contained suite. Please phone J. Murray at 2-8117 or 3-1485. Newstead Realty Ltd., 766 Fort Street.

FIVE OR SIX-ROOM BUNGALOW wanted, Lampson Street area, modern bungalow, basement and drive-in garage. Phone Mrs. Burbidge of Hicks Realty, 2-5104.

WANTED—1 TO 2 ACRES OF LAND and older type 3-bedroom house, within 6-mile circle. Write 2923 Qu'Appelle, or phone 4-2441 after 5 p.m.

FIVE OR SIX-ROOM HOUSE, basement, $1,000 cash, good monthly payments assured. Box 1044, Victoria Press.

THREE-BEDROOM NEW HOME IN Oak Bay urgently wanted. Mr. Newton-White of Hicks Realty, 2-5104 any time.

LIST
WITH
RITHET
706 FORT STREET 2-4251

59 PROPERTY FOR SALE

$1,950
SHERWOOD OAKS
Lot No. 31 with a 77' frontage and beautiful view of Cadboro Bay and the mountains. This sloping lot has no rock on it and construction of your home can start immediately.
NORTHWEST HOMES
917 Douglas St. 2-9411

2.07 ACRES, SIX-MILE CIRCLE, Lake district, Saanich. Half acre cleared land, good soil; orchard, mixed fruit trees, grapes; balance land wood lot mostly fir, hemlock; all fenced. Two-room house 28x14, small henhouse. Garden tools, stove, bed, utensils, radio. Taxes $18. Secluded; 5 minutes' walk bus stop. Good place for active bachelor. $1,400 cash. Box 1202, Victoria Press.

LARGE SUBDIVISION ON NEW highway. Only six miles from city, is rapidly building up. These lots are well drained, have pleasing view, good soil, low taxes and will have city water. Prices from $600. Terms if desired. Also on this location, two framed houses for sale. Buyer can complete to his own taste. Apply A. H. Phelps, 738 Island Highway, and 106 Millstream Road, Langford. Phone 8-3543 and 8-2076.

OLD WEST ROAD
Four-room, nearly-new bungalow, suitable for two people; almost one acre of land, trees, city light, water. The price is $7,950. You should see this before you decide.
Mr. Randall, Eves., 2-5447
GEORGE RANDALL LIMITED
1309 Douglas St. 4-8109

VALLEYVIEW SUBDIVISION
Douglas and McKenzie Avenue. Nine sites are still available. N.H.A. loans are available. Your enquiries promptly attended to. Contact Mr. McClellan, Island Investment Co. Ltd., 774 Fort Street. 4-7146 days, 4-6171 eves.

CHOICE LARGE SIZE BUILDING lots, Kingswood Sub-Division, Island Highway opposite Colwood Golf Links. $800. Please call Mr. McLellan, 4-7146 days; 4-6171 eves. Island Investment Co. Ltd. 774 Fort Street.

BRENTWOOD — ½ ACRE, 90x252 feet, close to seafront. Start planning, building and planning your retirement now. On easy monthly terms with no down payments. Phone owner Keating 17-Y.

SNAP!
Two level sea-view lots at Cordova Bay, $950 and $850. Call Mr. Wilkinson or Mr. Wilkins, eves., 2-9761 or 3-4960. Fraser Biscoe, 576 Yates, 3-9413.

DESIRABLE BUILDING LOT, 74x190 feet. High, well drained, new subdivision; close to school, shopping centre and Cadboro Bay Beach. Phone 9-1198.

HURRY, HURRY, HURRY; ONLY 4 lots left on our lovely subdivision at Hobbs Road and Arbutus. Smallest lot 75x160. All N.H.A. approved. Swinterton & Co. Limited, 3-7181.

SAANICH, 25 ACRES WOODED property on 12-mile circle. Price for quick sale, $3,000. Evenings, Gordon Munro, 3-1755. Fraser Biscoe, 576 Yates Street. 3-9413.

GORDON HEAD—SEAFRONT AND seaview lots. Drive out to Ash Rd.; inspect these view lots. 86' and 74' frontages Call Mr. Wilkinson, 3-9413, evenings, 2-9761.

RIVER FRONTAGE, THREE ACRES Modern home in beautiful location. Fruit trees, chickens. Light, water and phone. Price, $8,500. Phone Scoke 32-T. Box 1191, Victoria Press.

CLEAR WATERFRONTAGE, 4-ACRE lots, $300 per acre. Denman Island; good hunting, fishing. Ideal home sites. Fine ferry service. A. Hunter, Denman Island.

BRENTWOOD LOT, APPROXIMATELY 200 feet from waterfront, $700. Easy monthly terms. No down payment. Owner, Keating 17Y

WATERFRONT LOT AT BRENTwood, sheltered bay, lovely view, light and water. Owner, 4-8894.

BRENTWOOD — SPORT FISHERman's lot, close to beach, $750. Terms. Owner, Keating 17Y.

FOUR-ROOM HOUSE, 3½ ACRES, light, water, phone. Suitable V.L.A. Box 1151, Victoria Press.

QUICK SALE. LOT, BASEMENT, built to floor joists. 6,000 feet lumber. Trade late car. 7-1645.

ONE OR TWO LOTS ON MILLgrove, near Burnside, 50x187. 3-5428.

LARGE, BEAUTIFULLY TREED lot on Persimmon Road. 2-9724.

72x124, GOOD DRAINAGE. 1520 Arrow Rd., off Cedar Hill. 7-1594.

GARAGE DOOR SET, COMPLETE, cost $75; $15.00. Keating 17-Y.

WATERFRONT
HOME SITE
Magnificent setting for that dream home you want to build. Almost one full acre. Lots of trees, tranquility and privacy with your own beach.
Phone S. W. Spaven, 4-8124
Eves., 4-7013
FULL PRICE $4750
PEMBERTON, HOLMES LTD.
1002 Government Street

60 PROPERTY WANTED

SAANICHTON OR BRENTWOOD, V.L.A., 2 to 5 acres, cleared or uncleared, good view, with or without house. 2-1556.

61 ACREAGE FOR SALE

BRAEFOOT ROAD, 2.38 ACRES; Braefoot and Allison, 2.25 acres. 4035 Braefoot Road.

64 FARMS FOR SALE

2.8 ACRES—3-BEDROOM HOME
A neat 3-bedroom part basement cottage sitting high overlooking the water and mountains. Nearly 4 cleared, fenced, well-cultivated acres, within the 20-mile circle, with various types of selected fruit trees. Chicken house, feed shed, barn, workshop, etc., on property. Serviced with city light and . . . Low yearly taxes of $30. Owner will sell or EXCHANGE for home closer to the city. Terms. Full price, $6,950. T. Smith, eves., 4-7323. Boorman, Investment Co. Ltd., 3-7124.

BROILER FARM
For sale or lease. Large plant, with buildings, homes for help and owner; equipment for processing, grading and delivery. Good returns on investment for many years, with established wholesale connections. Splendid opportunity, as owner retiring because of health. Requires minimum capital, $15,000. Reliable financial statements available. Fatt's Poultry Farm Ltd., 4248 Douglas St., Victoria, B.C.

VETERANS—V.L.A. APPROVED, 3½ acres. Five-room modern stucco house, full basement. Barn, chicken house and hay shed. All with city light and water. Tractor and all equipment. 10-mile circle. 8-3283.

PLANT
YOUR DOLLARS
IN A HOME
OF YOUR OWN!

Let Your Investment
Grow with Greater
Victoria

Reap the rich rewards of home ownership . . . the feeling of security and the advantages of a good neighborhood for children. And the payments you make all go toward a greater equity for you, reducing indebtedness until, in a few short years, your home is free and clear.

The real estate columns in the classified section are the greatest on Vancouver Island. You'll find a home to suit the needs of your family and income.

Read Classifications
54 to 57 Daily

SPONSORED BY THE WOMEN'S UNION OF FIRST BAPTIST CHURCH, the Barclay singers will be heard in a recital at the church, Quadra Street, Monday at 8.15. They will be assisted by the duo piano team of Jean Gilbert and Helen Gibson, and by Dr. Harry Johns, basso. Other soloists will be Vera Barclay, soprano, leader of the group, seen in front row, centre, and Margaret Christison, contralto, front row, third from left.

Nationalists Mine China Coast As Red Invasion Fears Mount

TAIPEI, Formosa (UP)—The Chinese Nationalist ministry of defense announced today it had begun mining the China coast to counter the Communist threat of invasion.

Foreign shipping was warned that defensive minefields are being placed around such offshore islands as Matsu and Quemoy in a move that could close the big red ports of Amoy and Foochow.

These two ports are visited regularly by international shipping including British. Today's communique made it clear such ships visit the Communist ports at their own risk.

The announcement coincided with a defense ministry announcement of the heaviest Communist artillery barrage against Quemoy Island since last September.

Although Nationalist planes have bombed shipping in the Amoy and Foochow area, this was the first time they have mined the ports. The communique did not say whether the mines were sown by plane or ship.

The area mined apparently extended for about 200 miles along the coast, the approximate distance between Matsu and Quemoy.

Meanwhile Chiang Kai-shek's Chinese Nationalist government has told the United States that it will not be bound by any agreement affecting the Nationalists' interests reached in direct talks between the United States and Communist China, reliable sources said today.

A Nationalist memorandum to the U.S. was reported to have pledged, however, taht Chiang's forces would not launch an attack on the Chinese mainland without first consulting Washington.

The sources emphasized that this did not mean that Chiang is willing to accept a cease-fire plan for the Formosa straits area.

14-Year Jail Term For Toronto Cafeman

TORONTO (CP)—Restaurant owner Jean Szenandrassy, 41, was sentenced today to 14 years on a manslaughter charge in the fatal stabbing Feb. 14 of Joseph Major, 22, over a 10-cent cup of coffee.

Szenandrassy claimed Major did not pay for the coffee and an argument developed.

HISTORIC TITLE

The mayor of Southampton, England, also holds the ancient title of admiral of the port.

TENDERS

SEALED TENDERS, addressed to the undersigned and marked "TENDER FOR ADDITIONAL DEVELOPMENT OF COMOX AERODROME," will be received up to 12 o'clock noon, E.D.S.T., FRIDAY, MAY 20, 1955, for the construction in asphalt and concrete of a taxiway and parking apron, a G.C.A. Hardstand and bituminous road construction at the Aerodrome at Comox, B.C.

Plans, specifications, labor conditions, contract form, form of tender and return tender envelope may be obtained on application to the District Airway Engineer, Department of Transport, 401 Winch Building, Vancouver, B.C., upon receipt of an accepted cheque made payable to the Receiver General of Canada for the sum of $25.00. This cheque will be returned upon the return of the plans and specifications in good condition. Additional information required with regard to interpretation of plans and specifications may be obtained from the aforementioned District Airway Engineer.

Plans and specifications will also be on display at the Victoria Builders' Exchange, 816 Wharf Street, Victoria, B.C.

Each tender must be accompanied by a security deposit equal to ten per cent (10%) of the tender price which security deposit will be forfeited in the event of a tenderer refusing to enter into a contract on the basis of his tender if called upon to do so, or failing to satisfactorily complete such a contract. Cheques of unsuccessful tenderers will be returned.

Any tender not accompanied by a security deposit as described will not be considered.

The Department does not bind itself to accept the lowest or any tender.

F. T. COLLINS,
Secretary.
Department of Transport,
Ottawa, Ontario, April 26, 1955.

WARNING ORDER No. 9/55

The same form as previous WARNING ORDER. Detailed information shown below:

ANTI-AIRCRAFT Firing Practice will be carried out from the vicinity of ALBERT HEAD, as follows:

1000-1530 9 MAY '55

The Danger area is described as follows:

The seaward sector of a circle of 22,000 yards radius centred on NORTH Latitude 48 degrees 23 minutes 06 seconds, WEST Longtitude 123 degrees 28 minutes 54 seconds, and limited by the radii drawn from the centre through RACE ROCKS Lighthouse at NORTH Latitude 48 degrees 17 minutes 40 seconds, WEST Longitude 123 degrees 31 minutes 15 seconds, and drawn from the centre through the TRIAL ISLAND Lighthouse at NORTH Latitude 48 degress 23 minutes 30 seconds, WEST Longitude 123 degrees 18 minutes 00 seconds.

The Danger Altitude is:
Surface to 25,000 feet.

BY ORDER
COMMANDER, ESQUIMALT GARRISON.

AUCTION
SIDNEY REAL ESTATE
Instructed by Mrs. M. Black, who is leaving for England on May 12th, we will sell, subject to an extremely low reserve, her
Well-Kept
4-ROOM STUCCO BUNGALOW
Corner 2nd and Bazan Ave.
MONDAY, 2.00 P.M.
Situated on two lots—50'x120' each
Zoned Commercially with Corner Lot Empty
Bungalow on cement foundation has Living Room, Bedroom, Large Kitchen 10x16, 3-Piece Bathroom. Also closed-in Front Porch (could be used for second bedroom) and closed-in back porch. Durold roof. Large separate stucco Garage with room for storage. Taxes $27.44. School Taxes approx. $30.00.
Terms of Sale: Cash in seven days with 10% Deposit cheque (not necessarily certified), at time of sale. Clear Title. Immediate possession.
Following Sale of the Property we will sell the entire
HOUSEHOLD FURNISHINGS
Including 2-piece Tapestry Chesterfield Suite, 7x9 English Axminster Carpet, Occasional Pieces, almost new 6-piece Walnut Dinette Suite, two Mantel Radios, nearly new Walnut Dresser, Double Bed, Spring and Spring-Filled Mattress. Good Bedding and Linen, Drapes, etc. Picnic Basket, China, Glass and Pyrex, A.B.C. Electric Washer, .22 Rifle, Wheelbarrow, etc.
On View—Saturday 1.00 p.m. to 4.30 p.m.
Monday 10.00 a.m. to Saletime (2.00 p.m.)
Maynard & Sons
SINCE 1902 AUCTIONEERS and APPRAISERS LTD.
PROBATE, INSURANCE and ADVISORY APPRAISALS
733 JOHNSON ST. 4-5921

THERE'S SOMETHING OF INTEREST TO YOU ON EVERY PAGE OF YOUR LOCAL DAILY NEWSPAPER!

YOUR LOCAL DAILY NEWSPAPER IS VITALLY IMPORTANT TO EVERY FAMILY IN YOUR COMMUNITY . . . READ IT REGULARLY

Your Victoria paper is packed with local interest from start to finish! It delivers the news to you faster than any other publication . . . because it is published locally. It includes news happenings which take place right up to press time. You read the latest news in today's paper!

It has double the value of any other newspaper in your home—MORE AND LATER WORLD NEWS . . . PLUS . . . COMPLETE COVERAGE OF VICTORIA AND VANCOUVER ISLAND NEWS!

This Message Inserted by The Victoria Daily Times

SIGNALS DELAY

(Continued from Page 1)

caused alarm reminiscent of air raid warnings in 1942.

In Los Angeles radio stations went off the air for seven minutes while sirens wailed. In San Francisco radios kept operating as usual although radio stations from San Diego to Redding, about 900 miles to the north, had been ordered off the air.

At Olympia, Wash., Admiral B. G. Lake, state assistant director of civil defense, said the Washington alert apparently originated at McChord air force base near Tacoma, but didn't reach defense officials in that state at all.

'This Is No Test' Says Oakland

The alert was relayed, however, to California civilian observers, and Hamilton air force base, north of San Francisco, sent the warning to the Alameda County (Oakland) sheriff's office which immediately broadcast:

"Attention all points and all stations. Set condition yellow. This is not a test." The message was repeated many times.

A San Francisco operator of the city's alert system heard the broadcast but went through the routine procedure of checking the authenticity of such a warning. By the time he had checked it out the all-clear had sounded.

Several western cities west of Oklahoma also broadcast the alert. But in other cities in Utah, Oklahoma, Arkansas, Missouri, Kansas, Texas and Louisiana only a white alert (military emergency) went to military units.

In Nevada, no alert was given because the entire staff of officials in the state's civil defense program was at Las Vegas for Thursday's atom bomb test. Colorado failed entirely to get the warning.

In San Mateo, a San Francisco suburb of 55,000, school children went through an air raid drill—but the city's sirens all failed.

CRUSADER COMMANDER — Lt.-Cmdr. L. B. Jenson, 34, of Calgary and Ottawa, will take command of the destroyer Crusader on June 1. The destroyer is based at Halifax. (CP from National Defense.)

Constitution Not an Issue In Witness Case Says Court

OTTAWA (BUP)—Chief Justice Patrick Kerwin and several of his eight colleagues told lawyer W. Glen How today the constitutionality of no specific Quebec law is at issue in the appeal case being heard on Jehovah's Witness Esymier Chaput's damage claim.

He pointed out that Chaput's appeal involved only the claim for $5,005.15 against the officers—Roger Chartrand, Linden Young and Edmond Romain.

L. E. Beaulieu, Montreal, acting for the attorney-general of Quebec, and F. P. Varcoe, deputy federal minister of justice, informed the court shortly before How spoke in rebuttal that they waived any argument on the constitutional aspects of the case.

"We can only deal with the arguments that have been presented here (in the past three days)," Justice Kerwin said. "There is nothing to be said about the constitutional validity of any statute. We were all agreed that there is no constitutional point involved."

How charged the defense with "abandoning certain grounds so as to prevent us from raising the constitutional issue."

VANCOUVER, B.C. (BUP)—Vancouver, already assured of the East-West Grey Cup final this fall, is now pressing for the annual Parapalegic Bowl football game between the University of British Columbia and McGill University.

Storekeeper Fought For Life Savings

Vancouver storekeeper Ah Wing fought until death to save his life savings of $5,000 from being stolen by Donald Keith Cathro and Chow Bew, Crown counsel Lorne Jackson today told the B.C. Court of Appeal.

Mr. Jackson is opposing Cathro's appeal against a conviction of murdering the 65-year-old man. The 26-year-old construction worker has been sentenced to be hanged on June 21.

Mr. Jackson said the two men were responsible for their act—even though they may not have meant to harm the storekeeper.

"ACCIDENTAL"

Cathro's main ground for appeal was that the death was in a sense "accidental." His defense was that Ah Wing died when he and Chow Bew tried to stop him from resisting them from robbing the store. They had never meant to kill him, they claimed.

But Mr. Jackson claimed this was no defense. He said two men should have left the store when they saw Ah Wing was prepared to die for his personal property. His death was their responsibility, he added.

The appeal is expected to end today. Craig Munro, defense counsel, concluded his appeal on behalf of the accused this morning.

Gales Thrash B.C. Towns

VANCOUVER (CP) — Gale force winds caused damage and resulted in a number of fires in both the lower mainland and interior B.C. Thirty-one fires, none of them serious, were reported in Vancouver during the peak of the storm. Most were chimney fires.

Bush fires on Hollyburn and Grouse Mountains and in Richmond municipality, in the Greater Vancouver area, were spread by the wind.

At Kelowna, in the Okanagan, five lamp poles were snapped off at the base by wind that reached 45 miles an hour in gusts.

Across Okanagan Lake, near Peachland, a bush fire in the vicinity of Trautman and Garrow mill was blown out of control for several hours before being extinguished by 40 volunteers.

Enderby, in the North Okanagan, reported one of the worst wind-storms recorded there. The city was enveloped by a blanket of grey dust for half an hour.

Vokes Inspection At Park May 15

Maj.-Gen. Chris Vokes, general officer commanding Western Command, Edmonton, will inspect all units of 25 Militia group in its annual inspection parade May 15 at Athletic Park, at 2 p.m., the army announced today.

Plans are to have a full-scale rehearsal of the eight-unit, 1,000-man group at Gordon Head Camp on the morning of the 15th.

Canadian Scottish Regiment (Princess Mary's) units will include Army Cadet Corps unit and bands. Regimental colors will be paraded, personnel will wear medals and bayonets will be fixed to arms in the full-dress ceremony.

Bodies Found In Aleutian Shipwrecks

TOKYO (AP)—Aleutian waters have yielded the remains of two missing Japanese vessels which disappeared a week ago with 45 men.

The oil-covered bodies of nine men from a missing Japanese research ship were found drifting Thursday. Lifejackets identified them with the 15-ton fishery research ship Hatsushio Maru. She had been missing since she radioed May 1 that it was running aground at Agattu Island.

Coast Guard officials said it was likely the entire crew of 24 perished.

Other Japanese fishing boats reported finding debris from a second missing boat, the fishing craft Hoko Maru with 21 aboard, last heard from April 30 when she radioed she was in trouble in Aleutian waters.

The Coast Guard said it was "presumed lost with all aboard."

TIME OUT! By JEFF KEATS

"Listen, from now on my strategy is just to stay alive!"

NEWS BRIEFS

Taking a car without the owner's consent and driving while disqualified cost Brian Botterill, 3356 Oak, a three-month sentence on each conviction in city police court today. He will serve the terms concurrently.

* * *

C. M. Roberts was fined $25 on each of two charges of failing to file 1953 income tax return in city police court today. He pleaded guilty to both charges.

* * *

Police have recovered $35 worth of silverware reported stolen April 9 from the suite of Mrs. V. Godfrey, 839 Bay. The woman, who told police she never locks her door, thought the silver and a small radio which has not been located were taken betwen 1 and 4 p.m.

Police are continuing the investigation and believe the entry was the work of juveniles.

* * *

Bowling greens in Victoria West Park will be officially opened Saturday at 2.15 p.m.

Ald. Robert Macmillan will attend a short ceremony as representative of the mayor, who was unable to accept an invitation to attend.

* * *

A Victoria employer, Gordon Alexander Ralston, was fined $25 in city police court today for failing to pay unemployment insurance contributions between Jan. 4 and Feb. 11 of this year.

In addition to the fine, he must pay $30.42 arrears and $2.50 court costs. The charge, to which he pleaded guilty, was pressed by the Unemployment Insurance Commission.

NOW! AT NO EXTRA COST!
Dominion Royal 8
The Tubeless Tire THAT'S TOTALLY NEW!

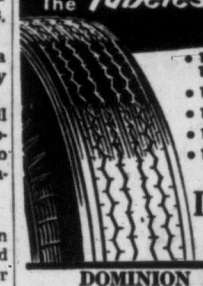

- TOTALLY NEW Tubeless Construction
- TOTALLY NEW Safety
- TOTALLY NEW Styling
- TOTALLY NEW Ride
- TOTALLY NEW Silence
- TOTALLY NEW Steering Ease
- TOTALLY NEW Traction
- TOTALLY NEW Value (Cost no more, yet give 25% more mileage than ordinary tires with tubes!)

Dominion Royal 8
Buy one or more for your present car — Specify them for your new car

DOMINION ROYAL TIRES are available at the following dealers:

Wilson Motors Ltd. — 909 Yates St. — 3-1106
Empress Motors Ltd. — 900 Fort St. — 2-7121

It's May!
It's "NEW REFRIGERATOR TIME!"

Look at this big family-size food freezer compartment—big enough for a whole week's frozen food supply. So safe too—frozen foods keep frozen solid in Frigidaire's Zero-Zone Freezer temperature—and only Frigidaire has Quickube Ice Cube Trays that release tray and cubes at a flick-of-your-finger.

A real beauty! How I'd love to have all that space! It would certainly save me plenty of time and cut down shopping trips. With a Cycla-matic Frigidaire I know my food is stored safely—kept fresh! This is for me!

I like everything about it, but most of all that Cycla-matic defrosting is the best yet—you don't have to do a thing—it's completely automatic and gets rid of frost almost before it appears. That new storage door is better than ever, with all its marvellous convenience features!

And when you visit the glamorous Spring Showing at your Frigidaire Dealer's you'll say

"It's FRIGIDAIRE time"

TODAY—at your Frigidaire Dealer's—see PROOF that your best choice for lasting satisfaction is Frigidaire
SEEING IS BELIEVING!

FRIGIDAIRE Refrigerators are built and backed by General Motors

Frigidaire PRODUCTS OF CANADA LIMITED

Woodward Stores (Victoria) LTD. — 852 Douglas St. — Phone 2-7231
B.C. Hardware — 724 Fort Street — Phone 4-1021
Burnside Hardware — 100 Burnside Rd. W. — Phone 3-2313
Steick's ESQUIMALT HARDWARE — 1237 Esquimalt Road — Phone 3-1722
Murphy Electric — 715 View Street — Phone 4-1713
Victoria Tire — 610 Herald Street — Phone 2-6184
W. R. Menzies — 911 Fort Street — Phone 3-1112
Mais Electric — 1821 Cook Street — Phone 2-4131
Coast Hardware — 639 Johnson Street — Phone 3-2213
McLennan, McFeely & Prior Ltd. — 1400 Government Street — Phone 4-1111
Steick's HILLSIDE HARDWARE — 2660 Quadra Street — Phone 2-5231
Butler Bros. Supplies Ltd. — 3516 Quadra Street — Phone 3-6911
Glen Valley Hardware — Sooke Rd., Glen Lake P.O. — Phone 3-3541
It Pays to Buy Nationally Advertised Products

FIRST IN TRAVEL COMFORT-HANDLING EASE-SMARTNESS-YET COSTS LEAST TO BUY AND RUN!

Think of it—you pay Canada's lowest price when you buy a Rambler. You get easiest handling . . . most miles a gallon . . . the best ride in its field—and higher resale value, according to figures published by a leading business magazine. Be smart . . . see, drive—buy a Rambler.

AT YOUR Nash DEALER
THE NEW IDEA 1955
Rambler

THOMAS PLIMLEY LIMITED
1010 Yates St., Victoria. Phone 2-9121
Hey Folks! Tune in Disneyland on CBC-TV. See TV listings for Time and Channel.
©Walt Disney Productions
46-5

Promoters Plan New Duncan Retail Centre

$150,000 Pledged for Project Businessman Tells Merchants

DUNCAN—Plans for a new shopping centre for the Duncan district were disclosed at a meeting of the retail merchants' section of the Chamber of Commerce this week.

A businessman at the meeting revealed that he had been approached by a local group and had received pledges totalling $150,000, with more capital to follow, if he would chair the project.

A few weeks ago it was known that Vancouver and Seattle interests had made a survey of the Duncan district with a similar object in mind. At the moment plans are still in the formative stage and a definite announcement will not be made for some time.

During the meeting the question of Friday night opening was discussed. It was decided to mail questionnaires to all retail merchants asking for their opinion on Friday night opening, also if they favor an all-day closing and on what day.

The matter of changing the half-day from Thursday to Wednesday also was discussed. It was agreed to include this in the questionnaire.

EXPORTS HIT PEAK FOR '55 AT CHEMAINUS

CHEMAINUS — Lumber shipments from the ports of Chemainus and Crofton reached the year's monthly high in April, when 23 vessels loaded a total of 21,011,000 feet.

Largest single load was taken on by the Norwegian ship D. S. Christen Smith, which loaded 2,314,000 feet at Chemainus.

Export of pulp chips to United States markets continued to rise, with a total of 3,038.71 units, valued at $37,044 shipped to Port Townsend and Bellingham. Other exports included 800 boxes of clams valued at $2,500.

Sidney Musical Society Performs At Brentwood

BRENTWOOD — Sidney and North Saanich Musical Society, totaling 22 artists, presented a varied program of music and song this week in Brentwood Women's Institute Hall, West Saanich Road.

Featured soloists were John Bray, baritone; Amy Walton, soprano; Donna Moody, contralto, and Grace Beswick, violinist; assisted by Muriel Felby as accompanist at the piano.

Proceeds were in aid of Brentwood United Church women's auxiliary.

Syndicate Seeks 425-Acre Tract For Subdivision

NANAIMO (BUP) — A real estate syndicate from Nanaimo and Vancouver was reported to be negotiating for purchase of 425 acres for a 1,350-unit housing development at Piper's Lagoon, six miles north of here.

Real estate operators Deane M. Finlayson was reported to have picked up an option on the land from Joseph R. Piper. The Piper family currently leases the land to summer cottage owners.

Church WA Holds Tea

MILL BAY—Annual tea of Mill Bay United Church Women's Auxiliary, held in the new church hall, was opened by Mrs. R. B. Knipe, Shawnigan Lake. Contributing to the affair were Mrs. D. Keir, Mrs. W. W. Ritchie, Mrs. G. Frayne, Mrs. G. Rodgers, Mrs. A. Brander, Mrs. T. Gibbs, Mrs. T. Wolfe and Mrs. W. Easton.

DEEP-SEA SHIPS IN PORT

(MORNING POSITIONS)

VMD Outer Wharf—Ss. Duluth.
Esquimalt—Ss. Yiannis.
Yarrows—Ss. Mazatlan.
Alberni—Ss. Atlantic Trader.
Tahsis—Ss. San Demetrios.
Nanaimo—Ss. Cormorant.
Chemainus—Ss. Vaasa.

D. McMuldroch Takes Office At Brentwood

BRENTWOOD—Don McMuldroch was elected president of Brentwood Community Club this week to succeed Howard Wood in the office.

Charles Douglas was named vice-president, Ted Holloway is treasurer, and Phil Salmon was elected auditor.

Re-elected were Mrs. Muriel Peard, recording secretary, and Mrs. Muriel Knott, corresponding secretary.

Arrangements were made during the business session for the holding of the annual strawberry dance June 24 in community hall, usually considered one of the outstanding events of the strawberry season.

Announcement was made by the president that the Pearkes Cup, donated by Maj.-General George R Pearkes, VC, MP, will be awarded to the best-judged display at the annual "Display Night".

Chinese Journey Of 50 Years Ago Recounted for WA

MILL BAY — A journey through China by mule litter 50 years ago was recounted at a meeting of the United Church women's auxiliary by Mrs. W. Ritchie, Mill Bay, who as a young girl took a teaching post at a remote mission.

She described the journey of several weeks in detail; including traveling upriver by boat and being pulled through rapids, and later running the same rapids downstream during the revolution when going ashore was impossible because of the danger of bandits.

The meeting was held at the home of Mrs. Peter Jensen, Cobble Hill.

Horace Arthurs, left, discusses motor job with mechanic George Robertson. (Strickland Photo.)

KNOW YOUR LOGGER

Master Mechanic Bosses 'Super-Service' Station

A super-service station with the motto, "In at night, out in the morning," is run by Victoria-born Horace Arthurs, master mechanic at Canadian Puget Sound Lumber & Timber Co. Ltd. operation at Jordan River.

"This isn't like a city garage where you can tell the customer to 'come back Wednesday morning.' This equipment has to work, and it's our job to get it out," he said.

Key man in any progressive logging outfit, the master mechanic usually is self-taught because there is no means of formal training in his line.

"The logging industry is to blame for the lack of mechanics," he said. "The old idea was 'if he can't look after his own own machine—fire him.' As a result, there soon were few experienced people left to hire because so little had been done to train men."

COMPANY APPROVAL

The reason he likes his present employers is because they have understood the work of a master mechanic, and backed his scheme to operate a preventive maintenance program.

"Naturally, they wanted to be shown," he said. "That is why I drew up a pretty thorough system of keeping records. I can show now that through preventive maintenance our costs are down and productive hours per unit up."

Mr. Arthurs went to work when 17 years of age, right after leaving Victoria High School. He started working with crawler-type tractors, and spent 14 years of his close to 25 years in the woods as a "cat" driver.

"We had to do all our own repairs, and our shop was usually some old barn," he said.

"Look at the difference," he said, pointing to the huge, well-equipped concrete and frame building of which he is boss. "All our truck drivers do is drive and we do everything else needed by the trucks in this shop. The machines in the woods are serviced by the operators under shop control, but we do all repairs."

He has been with the company for six years, and has been master mechanic for four of them. He and his wife live at Jordan River, and have four children, the oldest at Victoria College.

Jaycees Plan Active Month In Nanaimo

Continue Drive For Mental Home

NANAIMO—Junior Chamber of Commerce will continue to support the senior chamber's bid for establishment of a provincial mental hospital here at an interview with Premier Bennett May 9.

The interview was only the first of a series of May projects outlined by the chamber at a meeting Thursday night in the seafront home of Mr. and Mrs. George Molecey.

The junior chamber will sponsor the Motoramic show to be held in the Civic Arena May 18, and will be responsible for the loggers' sports, beauty contest, and street parade planned in connection with the city's Empire Day celebrations May 23 and 24. Lloyd Schopp was named parade director.

SAFETY PROGRAM

Traffic Safety Week, from May 30 to June 5, will receive the full support of the chamber. Cal Dow announced a special medal will be awarded in an essay contest for school children, and that MacMillan and Bloedel Ltd. will erect a "thermometer" board to record auto accidents, injuries, and fatalities.

It is hoped the sign will draw public attention to the increasing number of highway accidents. Sponsors of the Safety Week will be Nanaimo Traffic Safety League.

Heartened by last year's success, the chamber once again will observe a "Go to Church" month, starting on the first Monday in June. Nanaimo Ministerial Association has told the junior chamber that the assistance given last year in this regard resulted in "a definite improvement in church attendance."

Duncan Little Theatre Wins Acclaim in Drama Festival

NANAIMO — Duncan Little Theatre scored a distinct hit and took "best play award" at the Central Vancouver Island Drama Festival Thursday night.

Ann Piers' "Mission in Matrimony," an original play set in Victoria in 1850, was well received by a crowd of more than 400 at Nanaimo Senior High School. Adjudicator Yvonne Firkins said of the festival that "this is one of the best I have had the privilege of attending, and it is especially gratifying to note that four of the plays are originals."

Best actress award went to Audrey Schofield, and best actor prize to Don Wilson, both of the Yellow Point Drama Group, for their acting in "Still Stands the House," by Gwen L. Pharis. Special note was made of the excellent play "Yvonne is Yvonne," by Norah Purslow who also directed it for Ladysmith Little Theatre Group.

The festival continues tonight, and final adjudication will take place Saturday.

Kindergarten Display

LADYSMITH — Kindergarten PTA group, meeting at the home of Mr. and Mrs. Hindmarch, made plans for a display of kindergarten work to be shown at the next meeting of the group, to be held May 23.

Fisheries Crew Rescues Angler As Boat Upsets

NANAIMO—Quick action by the crew of a fisheries patrol vessel saved Charles Buttress from drowning Wednesday after he fell from his small craft while filling the tank of his outboard motor.

He was a mile from shore near Five Finger Island when the accident occured. Rough water caused him to lose his balance, but he held on to his overturned boat until rescued.

The crew of the patrol vessel had seen the mishap. Mr. Buttress, employee of the Black Ball Line, suffered no ill effects.

Commissioner Visits Scouts

LADYSMITH — Boy Scout Field Commissioner James Blain visited leaders and inspected facilities in a tour of the mid-Island area that took him to Duncan, Chemainus and Ladysmith.

He showed films at the Quamichan Scout Hut on new methods of Scouting, and on Thursday visited the Mount Brenton camp with Scout Leader R. Knight. He said he would try to spend a few days at the camp early in July.

Leaders attending a special course at the Nanaimo Scout Hut were A. S. Vroom, A. Hulme, J. D. Cairns, Mr. Knight, Mrs. Chris Southam and Mrs. Jean Maddin.

Electrical Show Scheduled for Ganges May 11

GANGES—An electrical appliance show will be held here next Wednesday, complete with a cooking demonstration and door prizes.

Sponsored by the B.C. Power Commission, the show will be held in the Ganges Community Hall, starting at 8 p.m. An Electrical Service League film will be shown and the cooking demonstration on an electric range will be given by Miss Anne Downman of the Commission's Duncan staff.

Catholic League Elects Officers

LANGFORD — Mrs. Arthur McTavish was re-elected president of Langford subdivision, Catholic League, at the annual meeting and banquet in St. Richard's parish hall.

Mrs. Aylmer Olsen was chosen vice-president, and Mrs. John Flagel is secretary-treasurer.

Rev. W. J. O'Brien spoke at the dinner, given in honor of the retiring executive, when he reviewed the work of the league. It was announced that Ray Theberge was winner of the grand prize for play in the winter card parties.

Spring Tea Saturday

BRENTWOOD — South Saanich Anglican women's auxiliary will hold its Spring tea and sale of work in St. Stephen's parish hall, Mount Newton crossroad, Saturday at 2.30 p.m.

30 Jordan River Children Finish Swimming Course

JORDAN RIVER — Jordan Rver Athletic Association, that arranged for a series of seven swim instruction classes at the Crystal Garden, has reported more than 30 of the village children have just completed the first class.

The association will hold a skeet shoot on the second Sunday of each month at the Jordan River range, with the first to be held May 8, at 10 a.m.

The play group committee has commenced work on an enclosed playground for the pre-school children.

R. Lajaunesse has been appointed manager of a softball team sponsored by the association and entered in the Colwood and District Softball League.

OUTSHINES ALL OTHERS
NUGGET SHOE POLISH
Canada's Quality Shoe Polish
10 POPULAR SHADES

A is for Adams
ADAMS ANTIQUE
ADAMS EXPORT
ADAMS PRIVATE STOCK
ADAMS OLD RYE
also
ADAMS SILVER FIZZ GIN
Thomas Adams Distillers Ltd.
AMHERSTBURG, ONT. VANCOUVER, B. C.
This advertisement is not published or displayed by the Liquor Control Board or by the Government of British Columbia

EATON'S
Silver-Plated Flower Basket
With Six Dewy-Fresh Roses
Mother loves to know you care . . . and what nicer way to show her than with an unusual and lovely gift such as this! Gracefully shaped silver-plated flower basket about 12 inches high with six lovely roses. Surprise Mom with this gift on Sunday morning.
Please, no telephone or mail orders, no deliveries.
EATON Special Price, complete 5.00
EATON'S—Jewellery, Main Floor

TILDEN CARS COVER CANADA COAST TO COAST
RENT-A-CAR FROM TILDEN
Look for the TILDEN station wherever you go in CANADA,—at convenient downtown locations, near hotels and railway stations,—and at many Airports. For address of local stations look under TILDEN in telephone book in over 75 CANADIAN cities.
TILDEN Rent-a-Car
TILDEN RENT-A-CAR SYSTEM LIMITED
1500 St. Catherine St. W., Montreal 155

FOR TILDEN SERVICE IN VICTORIA
NATIONAL MOTORS DRIVE YOURSELF LTD.
855 DOUGLAS ST.—3-2131
Patricia Bay Airport—Sidney 134
NATIONAL MOTORS DRIVE YOURSELF LTD. WILL BE PLEASED TO RESERVE A NEW CAR FOR YOU IN VANCOUVER, NANAIMO, DAWSON CREEK, KAMLOOPS, PRINCE GEORGE, PRINCE RUPERT, NEW WESTMINSTER OR ANYWHERE IN THE WORLD

EATON'S Special Saturday Feature!...
Sealy POSTUREPEDIC
MATTRESS and BOX SPRING
With Exclusive "Comfort-Gard" . . . Automatically Adjusts Body to Correct Sleeping Posture
Here's what this exclusive Comfort-Gard means to you! A mattress with life-line construction and button-free top. A mattress scientifically designed to let you sleep in a comfortable, posture-correct position . . . one that helps relieve "morning backache." Come in and see it on display at EATON'S. Buy in 3.3, 4.0 or 4.6 size.
79.50
Mattress with Coil-on-Coil Posturepedic Foundation,
8.00 DOWN As low as 4.75 monthly
Matching Box Spring, each 79.50
Trade-in Allowance
Will be made on your old
• APPLIANCES
• FURNITURE
• RUGS
• DRAPES
on the purchase of this item.
Pick Up Your Entry
for the nation-wide SEALY CONTEST when you view the special display. Over $175,000.00 worth of prizes are offered to contestants!
EATON'S—Furniture, Second Floor, House Furnishings Building, Phone 2-7141
EATON'S Store Hours: 9 a.m. to 5 p.m.—Wednesday: 9 a.m. to 1 p.m. — Phone 2-7141 THE T. EATON Co CANADA LIMITED

EATON'S

To Mother with Love

Who was never too tired to read you a story? . . . Who patched you up when you fell off your trike? . . . And who still keeps your baby book and first little shoes? . . . Who else but Mother. That's why you'll remember Mother's Day, May 8th, with a gift carefully chosen to tell her how much you care . . . and no gift can say it as well as a gift from EATON'S.

Nylon Tricot Lingerie Set

Choose it by the piece, or for a special thrill give Mother a matched set (something she probably hasn't owned since she was a bride). Prettily finished with nylon net frilling on colours of pink, blue and white. Sizes 32 to 38.

The Nightgown, surplice top, smooth-fitting midriff. Each, **5.99**

Shortie Gowns . . . pert scoop-neck style with ribbon tied waist. Each **4.99**

Bedjacket, nylon net yoke, ties under the tiny Peter Pan collar. Each **3.99**

Slips . . . surplice top is lined for a smooth fit. Each, **3.99**

Half Slips . . . deep nylon net frill, elastic waist. Each, **2.99**

Panties . . . wide leg style. Pair **1.99**
Also in brief style **1.69**
EATON'S—Lingerie, Second Floor
Phone 2-7141

Shulton's "Old Spice"
Cologne **1.75**
Matching Dusting Powder **1.75**

Helena Rubinstein
Gardenia Cologne, **1.25**
Talcum **75¢**
EATON'S—Cosmetics, Main Floor
Phone 2-7141

EATON'S Own Cottage Sweets

She'll love a box of these famous-for-flavour candies and chocolates. Gift boxed chocolates, 1 lb. **1.10** and **1.50**
5 lbs. **6.25**
Mint Patties, ½ lb. **60¢**
and 1 lb. **1.10**
EATON'S—Cottage Sweets, Main Floor
Phone 2-7141

Choose a Pretty Gift Blouse

Such as this short-sleeve blouse of fine Robia cotton voile that washes and irons like a dream, styled with tiny lace-trimmed collar, pin-tucked and lace inset front, White, in sizes 12 to 20. Each **7.95**
Other Magee blouses from **4.95** to **9.95**
EATON'S—Sportswear, Second Floor
Phone 2-7141

Young and Lovely Hats

Specially chosen to please your Mother whether she's young or young in heart. Styles range from tiny lace shells to big-brimmed hats in lace and taffetas. White, navy, black, yellow, grey, red . . . only a few of the colours you'll find. Each **3.98**
EATON'S—Millinery, Second Floor
Phone 2-7141

"Oomphie" Slippers

Let Mother's busy feet relax in a pair of stylish "Oomphies" . . . open toes, closed backs, in pink or blue rayon satin. Sizes 5½ to 8½. Pair **4.95**

"Skulkees"—Terry Towel Slippers

Easy on her feet, and so easy to wash—just toss 'em in the tub with the family wash! Red, yellow or white terry cloth with foam rubber soles. Small, medium, large, extra large. Pair **2.95**
EATON'S—Family Shoe Centre, Second Floor
Phone 2-7141

GLENEATON Hosiery

Choose one, two or three pairs of Gleneaton Hosiery for Mother Saturday and have them gift wrapped without extra charge! Choose from leg-flattering dress sheers, evening sheers, and service weight hose in both silk and nylon. Summer colours, sizes 8½ to 11 in measured lengths. EATON prices, pair, from **1.19** to **1.89**
EATON'S—Hosiery, Main Floor
Phone 2-7141

Mother's Day Gift Dresses . . .

Come in crisp cottons and "Magic" crepes as well as the "wonder" fabrics, nylon and orlon (DuPont's trade mark for its acrylic fibre). One and two-piece styles in plain colours or prints. Sizes 10 to 20, and 14½ to 24½. Each **16.95**
EATON'S—Dresses, Second Floor
Phone 2-7141

Back of Page for More EATON News

Door Opening Special NYLONS

On sale from 9 a.m. to 11.30 a.m.
Personal Shopping Only. Please, No Telephone or Mail Orders.

First quality, full-fashioned nylons with dark seams . . . available in several weights . . . one for every purpose: 12-denier (gossamer sheer), 15-denier (evening sheer), 15-denier (mesh), 30-denier (dress sheer) and 60-denier (heavy duty, walking sheer). Come in all the newest spring shades and in sizes 8½ to 11.

Door-Opening Special, pair **65c**
EATON'S—Hosiery, Main Floor

EATON'S Clears From Regular Stock . . . Two Groups of

SUITS COATS

Just 28.00 Gives You the Pick of This Outstanding Group of Coat and Suit Fashions
Reg. 49.95 to 55.00

How will you have your new suit . . . newly boxed, mannish-tailored or a soft dressmaker? . . . whatever you have your heart set on you'll find it in this tiny-priced group! In novelty tweeds as well as soft all-wools in plain colours; the colours themselves are a joy to behold . . . from pastels to the new shock colours. Sizes 10 to 20. **And how will you have your new coat** . . . loose-backed, wrapped or "little boy" style with a half-belt at back? . . . Again you'll find your favourite here at EATON'S at this clearance price. Come right at nine and choose from novelty tweeds and plain shades in Spring colours. Sizes 10 to 18 in the group.

Special, each

28.00

• All Regularly Priced Dollars and Dollars More.
Down Payment **3.00**
Monthly Payments as low as **2.50**
EATON'S—Coats, and Suits, Second Floor

Big Savings on This Season's Styles
Famous-Names . . . Top Quality Fabrics
Reg. 69.95 to 79.95

We have taken some of our finest 1955 Spring coat and suit stylings with famous-name labels . . . and reduced them to clear Saturday. Here's a chance for every woman to revel in the luxury of owning a truly beautiful suit or coat . . . in smart, high styling . . . at an exceptional low low price! Novelty tweeds and plain shaded wools in the group, with lovely rayon satin linings. Choose from pastels, vivids, darks, fancy mixtures and tweedy blends. Sizes 10 to 18 in the group.

Special, each

48.00

• Be Down Early for Your Choice!
Down Payment **5.00**
Monthly Payments as low as **4.00**
EATON'S—Coats, and Suits, Second Floor

Store Hours: 9 a.m. to 5 p.m.
Wed., 9 a.m. to 1 p.m.

T. EATON Co. CANADA

Phone 2-7141

Weather: Mostly Sunny
Details on Page 5

Victoria Daily Times

The Home Paper
TELEPHONE 2-3131
NIGHT
Circulation (to 8 p.m.)____2-3131
Night Editor (to 11 p.m.) 2-3135
Classified (to 8 p.m.)____2-3131

VOL. 122, No. 106 * VICTORIA, B.C., FRIDAY, MAY 6, 1955 —32 PAGES PRICE: 7 CENTS SATURDAY, 10 CENTS

Signals Delay Blamed For Coast Raid Scare

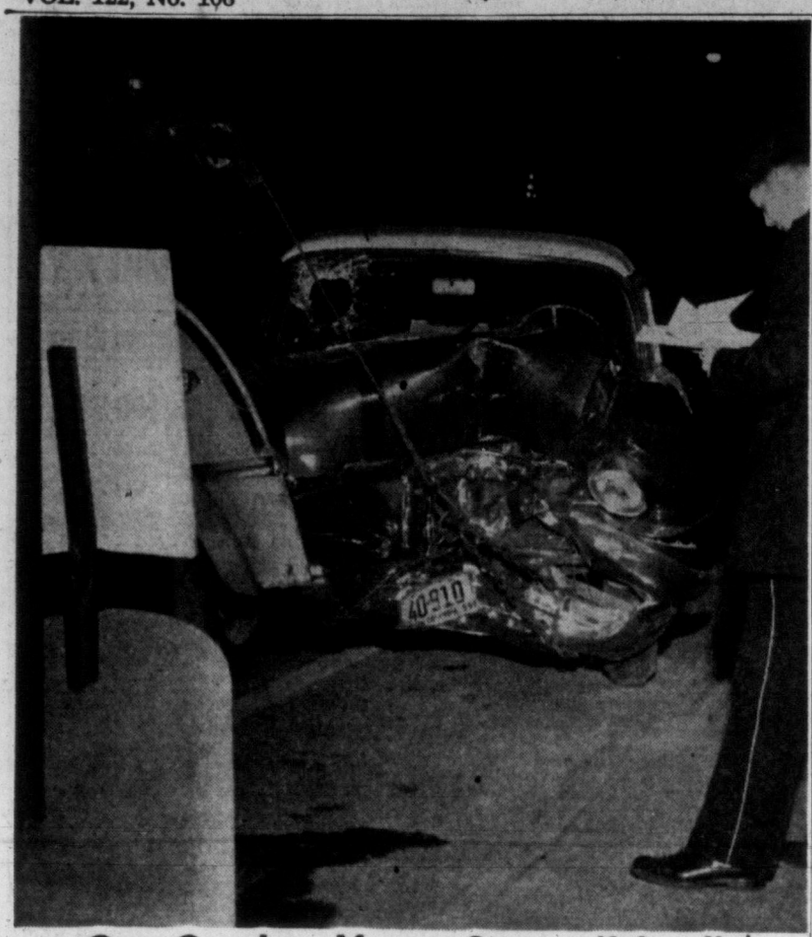

Car Crashes Yates Street 'Island'

A man's head caused the gaping hole in the windshield of this car which crashed into a Yates Street pedestrian island early this morning. In "good" condition in St. Joseph's Hospital is 43-year-old William Boorman, 2135 Sandowne, who was a passenger in the car driven by Travers G. M. Custance, 3451 Shelbourne. Boorman is suffering from bad cuts on his head and face, according to hospital authorities. Custance received chest injuries. (Photo by B. G. (Spike) Bell.)

OIL STALLS PEACE TALKS IN AUSTRIA

Russians Hold Out For Nationalization

VIENNA (UP) — East-West disagreement over Western oil holdings in Austria threatened today to deadlock the five-power Austrian treaty conference.

Austrian sources at the conference building said disagreement between Soviet and Western envoys reached such heat that it might affect the whole outcome of the parley.

The Russians were said to be insisting that all oil fields in Austria be nationalized after the signing of an Austrian treaty.

The envoys of the United States, Britain and France were said to be equally set in their demands. They have been defending the ownership claims of Shell, Socony Vacuum (now Socony-Mobile) and other Western firms that operated the oil fields before Adolf Hitler seized them in 1938.

The oil fields have been under Russian control since the Second World War.

Today's session of the five-power conference broke up after little more than three hours of haggling over the "oil clauses" and two others. The conference resumes Monday afternoon.

Representatives of the Western oil firms have set up headquarters in Vienna to press their claims at the conference.

Earlier, it had been reported that the conference was so near agreement that a final settlement might be announced today or tomorrow.

U.S. HALTS APPROVAL OF NEW SALK VACCINE

WASHINGTON (UP)—Dr. Leonard A. Scheele, U.S. surgeon-general, said today the government has stopped approving newly-manufactured Salk polio vaccine pending review of safety standards.

Scheele told congressmen that does not mean that actual manufacture of the vaccine has been halted.

Scheele testified the government has not approved any new vaccine production for the past several days. He said approval has been "brought to a standstill until we can evaluate standards and safety."

At Ottawa a spokesman for the Federal Health Department said distribution of Salk vaccine in Canada is being continued at top speed.

He said there will be no halt such as that taking place in the United States.

Jets Scramble, CD Sirens Wail In Brief Alert

(CP and BUP Dispatches)

A delay in official communications was blamed today for the "air raid yellow" alert which Thursday morning sent jet planes into the air from Comox air base on Vancouver Island, started sirens wailing in California and generally caused confusion among both military and air defenses of 11 western states.

It was all caused when a routine flight of B-47 U.S. jet bombers was tagged "unidentified aircraft heading into the B.C. sector of the continental defenses."

RCAF headquarters at Ottawa, in a prepared statement, said this is what happened:

"The air forces in the Vancouver area were alerted by the air defense controller when a number of unknown aircraft entered the extreme northern sector of his area.

"Canadian CF-100 interceptor aircraft were scrambled to investigate. However, the unidentified aircraft turned off in a northeasterly direction and departed out of the system before interception was accomplished.

"At this time the controller received information to the effect that these were friendly aircraft engaged in a normal practice exercise but this information had been delayed in reaching him through a breakdown in communications.

"Immediately the controller received this information the alert was cancelled."

B.C. CD Chiefs Not Warned

Vancouver and Victoria were among the coast centres where a civil defense alert was not sounded. CD officials said today this was because they were not notified by the air force. They claimed they should have been told instantly.

Air Vice-Marshal F. V. Heakes, civil defense co-ordinator at Vancouver, did not learn of the alert until advised by the British United Press. The CD sirens were wailing in California.

The four-minute "air attack expectable" scare was touched off at 10.40 a.m. when a Canadian-manned radar station in north-central B.C. reported aircraft in its sector.

It flashed the word over the communications network that spans the continent, east to west, north to south, fanning out from continental air defense headquarters.

But there had been a foul-up between Strategic Air Command (boss of the "unknown bombers") and air defense.

The bombers were on an SAC training mission but a flight plan had not been received by air defense.

And there had been no IFF (electronic identification of friend or foe) by the B.C. radar.

So, an "air raid expectable" (yellow) alert went out on the civil defense communications network.

Excitement, Confusion, Activity

In the minutes before the alarm was canceled, there was excitement, confusion, high-speed activity—and red faces—up and down the Pacific coast.

Two CF-100 jets at Comox RCAF base were armed and took off in four minutes to kill the intruders, even though one didn't have enough fuel to get home if it had been engaged in combat.

At McChord Field, near Tacoma, armed U.S. jets also took off.

In towns, big and small, from the Canadian border to Mexico and eastward from the Pacific, civil defense organizations were thrown into gear. Alerts were sounded in California, and in Sacramento, the state capital, 600 civil servants took shelter in a basement shelter.

Many U.S. radio and television stations stopped broadcasting and some started "Colenrad"—a series of civil defense broadcasts on collective channels. This is to prevent enemy planes from "homing-in."

Also during these four minutes the original warning was being re-checked. Then the "all clear" was sounded.

Not Enough Fuel to Get Back

At Comox, the alert caught one of the Cf-100s unprepared. FO Gordon Letcher of Vancouver headed for the approaching "enemy" with the knowledge that if he was involved in battle he would not have enough fuel to return to his base.

The flyer said: "I knew the chips were down. We ran across the tarmac and I had my guns armed within four minutes."

The other pilot was Flt.-Lt. G. H. Dennis of Portage La Prairie.

In thinking over the fuel shortage situation, FO Letcher could only say: "Whew."

The ground observer corps at Campbell River, also on the Island, received an alert from the Vancouver filter centre at 10.15 a.m.

Spotters at Rock Bay, Forbes Landing, Quinsam, Black Creek and Forbidden Plateau also were called out. They sighted 12 other aircraft during the alert.

Several civil defense groups swung into action in the United States.

Wailing sirens and silent radios in parts of California

(Continued on Page 30)

Sask. Appeals For Storm Aid

Premier Douglas Requests Ottawa Declare National Emergency

(From BUP and CP)

OTTAWA—Saskatchewan Premier T. C. Douglas has asked the federal government to declare a national emergency and extend aid to flood and storm-battered Saskatchewan on the same basis that it was given to hurricane victims in Ontario last year, Prime Minister Louis St. Laurent said today.

The prime minister told the House of Commons he had exchanged telegrams with Douglas and now was awaiting information from provincial officials to indicate whether any shortages of supplies exist and how much damage was done.

M. J. Coldwell (CCF, Leader) asked if any representation had been received from the province.

MAJOR DISASTER

The prime minister read to the Commons a telegram in which Douglas described this week's storm and flooding as "a disaster of major proportions."

"We urge your government to declare a national emergency and give assistance on the same basis as was done in the case of Hurricane Hazel," the telegram said.

The prime minister said he telegraphed Douglas that the federal government "has no information that would indicate shortages of supplies or estimates of actual destruction."

"I suggest that much more information will be necessary before any useful conferences could be held between the officials of your government and those of the federal government," he added.

He said he expected provincial officials were now gathering the necessary information.

Dark rolling clouds, pushed along by high winds, swept over much of Saskatchewan today.

But farmers who fear rain more than anything else this spring had little to fear.

The weather office here said the wind was acting as a gigantic fan to dry out sodden fields, brimming with flood waters after one of the worst storms in the province's history.

$10 MILLION SUIT FACES STORE UNION

SEATTLE (AP)—A $10,000,000 damage suit was filed here Thursday by Allied Stores Inc., operators of the Bon Marche Stores, against the AFL Teamsters Union as a result of picketing against the company's stores in Seattle, Yakima and Spokane.

B.C. Companies Fined $58,000 In Coarse-Paper Combine Case

VANCOUVER (BUP) — Ten coarse paper companies which operated a 17-year combine in the supply of coarse paper in British Columbia were fined a total of $58,000 today.

Mr. Justice A. M. Manson handed down the fines in Assize Court after one of the longest court cases in British Columbia legal history.

Stiffest fines—$8,000 each—were imposed on the Crown Zellerbach of Canada Co. Ltd. (formerly Pacific Mills), the Westminster Paper Co. Ltd., and the Smith, Davidson & Leckie Co. Ltd.

Fines of $7,000 were levied against the Bartram Paper Products Co. Ltd. and the J. C. Wilson Co. Ltd.

The Columbia Paper Co. Ltd. was fined $5,000. The Norfolk Paper Co. Ltd. and Kelly Douglas Co. Ltd. and Vancouver Pacific Paper Co. Ltd. were fined $4,000 each, and the W. H. Malkin Co. Ltd. was fined $3,000.

The companies had been liable to fines of $10,000 each.

Mr. Justice Manson said he was convinced "those involved in this conspiracy were not profiteers."

The case occupied 40 days in Assize Court.

The charges covered a period of 17 years during which the companies conspired with John Cowan, Tees & Persse Ltd., Collison Paper Co. Ltd., Appleford Paper Products Ltd., and the E. B. Eddy Co. Ltd. to unduly prevent or lessen competition in the production, sale, transportation or supply in British Columbia of coarse paper.

SCHOOL REPORT CARDS UNCHANGED NEXT TERM

Provincial government officials said today there will be no change in school pupil report cards in the school term starting this fall.

The decision was made recently following a recommendation made by the curriculum advisory committee, a group comprising representatives of labor, business and educators.

Earliest date for any future change in the controversial report cards will be the fall of 1956.

Diem Favors Republic For South Viet Nam

SAIGON (AP) — South Viet Nam will proclaim herself a republic if assured recognition by the Western Big Three, a source close to Premier Ngo Dinh Diem said today.

The informant said Diem's government is confident of quick recognition from such non-Communist Asian countries as the Philippines, Japan, Nationalist China, South Korea, Cambodia and Thailand.

At present, this source continued, the only stumbling block to the country's move to throw out chief of state Bao Dai is the attitude of the great powers.

SAYS MONARCHY ABSURD

"There is no question of creating a constitutional monarchy as suggested in the United States," said Diem's associate. "The idea is outmoded, unacceptable to the aroused Vietnamese people and absurd."

Bao Dai would be the logical contender for the throne of a constitutional monarchy. He was the figurehead emperor of the central Indo-China kingdom of Annam—now part of South Viet Nam—until his abdication in 1945. The U.S. was reported considering that even a figurehead monarch would have a stabilizing influence on the politically divided country.

Two Vietnamese assemblages—a 4,000-man national political congress and another congress of 700 local and provincial councillors—called Thursday for removal of the powers of the chief of state.

The former ruler, who has been following the Vietnamese crisis from his villa on the French Riviera, went to Paris today to appeal to the Western powers to save his job.

Escapes Injury

Duke of Windsor, above, and 44 other passengers aboard a British airliner escaped injury today when the undercarriage of plane collapsed after landing at Paris airport on flight from London. The twin-engined airliner toppled over on its right wing tip and crunched a propeller when a wheel buckled.

Marion Marlowe Wed

ST. LOUIS (AP)—Singer Marion Marlowe and television producer Larry Puck were married today in a five-minute ceremony at the home of her mother.

Bao Dai to Return?

SAIGON, Indo-China (UP)—Emperor Bao Dai summoned his personal pilot to France, it was disclosed today, and reports immediately swept Saigon he was preparing to return to South Viet Nam

TRAGEDY OFF TEXADA?

'I'm Sinking Fast' Radio Voice Cries

VANCOUVER (CP) — A search aircraft flew fruitless sorties over the Strait of Georgia early today in a hunt for a boat reported in distress during the night off Texada Island.

The search started after a radio distress call was heard by the Point Grey wireless station.

RCAF search and rescue officials said conditions were ideal for a search, with perfect visibility, but that no sign of the boat or wreckage was spotted.

The first call came at 1.45 a.m. when a man's voice was heard on the radio distress frequency attempting to raise Cape Lazo signal station which had been closed for the night.

The Point Grey wireless station replied and its message was acknowledged.

Stations all up and down the coast later heard messages saying "I'm sinking fast . . . can't anybody hear me . . . please answer . . . the water is coming up."

The voice then said "Can't anybody hear me? Can't that big ship over there hear me?"

Capt. Cyril Andrews of the Marine Rescue headquarters here said one of his organization's listening posts reported hearing the voice, but that the man was so incoherent that his position could not be determined. However, it is believed to have been Gillies Bay, on Texada Island, about 70 miles northwest of Vancouver.

Capt. Andrews said he also heard the distress calls and that the man had a Swedish accent. He said the last message heard was "Sinking fast. The water is up to me now. I can't transmit any longer."

A check is being made to see if a big ship was in the Gillies Bay area at the time.

"It certainly didn't sound like a hoax," Capt. Andrews said, "and we must treat it as a genuine distress call."

WIRE BRIEFS

Zhukov in E. Berlin

BERLIN (UP)—Soviet Defense Minister Marshal G. K. Zhukov arrived in East Berlin by air today to take part in the Soviet sector's V-E Day celebrations Sunday, the East Zone radio announced.

Ike Calls in Aides

WASHINGTON (UP)—President Eisenhower called his top diplomatic and defense advisers to the White House today for a conference on European and Asian problems.

12 Perish In Chicago Hotel Fire

CHICAGO (UP)—A flash fire raced through the lobby and squalid cubicles of a skid row "flophouse" early today, snuffing out lives in just 10 minutes.

Deputy Coroner Harry Glos said at least nine men were known dead and 12 were injured, two critically. A search was launched to discover whether more persons were trapped and killed in the flaming hotel.

WITH A BOW YET!

Blase Ladies Cheer, Clap As Dior Puts Bosom Back

PARIS (UP)—The "flat look" decreed by fashion czar Christian Dior was a thing of the past today, a loser in the battle with mother nature.

Dior himself appeared ready to join other French designers in scrapping his attempt to supress the feminine bosom. His latest creations actually called attention to it.

Dior showed a near sheath cocktail dress with a square top and thin shoulder straps. Just under the bosom he put a large bow to draw the eyes toward the bust.

Women who usually wear an air of supreme boredom as the sylph-like models glide by clapped and cheered when they saw the bosom was back.

Warning system seems t' figger "whut y' don't know won't hurt y'." An' far's th' atomic bomb goes, guess it's as good a rule as any.

* * *

'T ain't sech a fur step from mill rate t' mill stone.

$500,0000 LOSS BY FIRE

Essondale Building Uninsured; BISCO to Become Replacement

Provincial government today is considering use of the former Boys' Industrial School, at Coquitlam, to replace the building destroyed in a fire at Essendale Mental Hospital Thursday.

Public Works Minister W. N. Chant said the BISCO unit, now vacant, could be reconstructed for between $25,000 to $50,000, and would be more suitable than the building which was burned.

The building was used for occupational therapy. Estimates of damage ranged up to $500,000, including valuable shop equipment and some stores. (See Page 6.)

No insurance was carried on the building, according to government officials, who said it has been government policy not to insure for fire because over the years the expenditures for premiums mount higher than fire damage could.

BISCO, near the Essondale grounds, has been vacant since opening of the new Brannan Lake School, near Nanaimo, earlier this year.

Soviet Troops Leave

HONG KONG (Reuters)—The Communist New China news agency announced tonight that Russian troops have begun pulling out from Port Arthur in Manchuria.

NO CROSSWORD WINNER, PRIZE HIKED TO $125

Times crossworders failed again last week with Puzzle No. 110, sending the total prize for this week's contest to $125.

"Punch" was one of the answers that stumped many entrants, most of them giving the solution as "bunch" or "lunch."

The clue was "It's unbelievable that your European host would serve you a ——— of grapes only." Since he might serve you a bunch, or even a lunch of grapes only it is not unbelievable. But a punch is a mixture of ingredients and if made only of grapes would not be a punch. Hence it is unbelievable that a host would serve that.

Other stumbling blocks last week were "Liner" for which many contestants gave "linen" or "lines" and "bow" which was largely answered as "vow."

Complete answer with explanation of Puzzle No. 110 together with the new Puzzle No. 111 appears on Page 28 of today's Times.

Index to Inside Pages

	Page
Thonias Second Strait Swim Try Set Next Tuesday	17
Saanich House, Commercial Building Setting Record	17
March Fish Catches Drop By One-Quarter	17
Calgary Jaycees Seek Fair "Pointers" Here	17
Most B.C. Children Have Bad Teeth, Health Chief Reveals	2
Rubble Dots "Town" Battered By A-Blast	3
$500,000 Loss in Essondale Fire	6
Council Confirms 42.5 Mill Tax Rate	7
New Retail Centre Planned in Duncan	31

Ask the Times 17	Finance 12	Sports 10, 11
Bridge 24	Home Garden 14	Stott 5
Brock 4	Island Digest 31	TV With Lee 25
Classified 24	Keate 5	Walker 10
Comics 22	Radio 26	Women 18, 19, 20
Entertainment 21	Roberts 17	Your Horoscope 27

Sask. Appeals to Ottawa for Storm Help

LATE SPORT RACES | **FOUR STAR FINAL** | NEWS FLASHES STOCKS

Weather: Mostly Sunny
Details on Page 5

Victoria Daily Times

The Home Paper
TELEPHONE 2-3131
NIGHT
Circulation (to 8 p.m.)____2-3131
Classified (to 8 p.m.)____2-3131
Night Editor (to 11 p.m.) 2-3135

VOL. 122, No. 106 ★★★★ VICTORIA, B.C., FRIDAY, MAY 6, 1955 —32 PAGES PRICE: 7 CENTS SATURDAY, 10 CENTS

FINAL ★ ★ ★ ★ BULLETINS

Three Charged With Assault Here

City police charged three young men with assault early this afternoon in connection with the robbery of Sid Anderson, 825 Broughton, as he got into his car on Broad Street near Pandora at 10 p.m. Wednesday.

Anderson told police the three accosted him and asked for a ride to Memorial Arena, then scuffled with him when he refused. He lost his wrist watch in the struggle.

Jockey Fined on Drinks Charge

BALTIMORE, Md. (UP)—Jockey Tony Despirito, 19—the second leading rider at Laurel—was fined $50 in police court today for buying a highball Thursday night although he is a minor.

Despirito, a bar owner and a waitress were arrested in a police vice squad raid on a tavern.

Semenick's Family Said Threatened

VANCOUVER (CP) — A threat of gangland violence against his family may seal the lips of convicted drug trafficker William Semenick, key Crown witness in the case of two men charged with attempting to murder him last November.

Semenick was wounded in a gangland gun battle in Stanley Park last Nov. 3 and Eddie Sherban, 23, and Joseph Marcoux, 29, later were charged with attempted murder. The two appeared in police court today for preliminary hearing.

Atom Freighter Said Waste of Money

WASHINGTON (AP)—Representative W. Sterling Cole (R., N.Y.), criticizing President Eisenhower's proposed atomic-powered merchant ship as "a phantom ship" and "a waste of money," says he will propose a substitute plan Monday.

Cole, senior Republican on the Senate-House Atomic Energy Committee, commented as the committee was told the ship would cost $30,000,000 to $35,000,000.

2 Island Fishermen Rescued in Gulf

VANCOUVER (CP)—Two fishermen, clinging to the side of their overturned gillnetter, were rescued today in the Gulf of Georgia near Sechelt, 30 miles northwest of here.

The men, J. Scoular and E. Dimeraud, who left Nanaimo at midnight, were rescued by the RCAF crash boat Nimpkish, and later picked up by an RCAF search and rescue Canso. Both men suffered from shock.

CBC to Probe TV Liquor Advertising

OTTAWA (CP)—The CBC has decided to "go into" the question of advertising by brewery and distillery companies over television.

At present none is allowed, A. D. Dunton, chairman of the CBB board of governors, told the Commons committee on broadcasting today.

NO CROSSWORD WINNER, PRIZE HIKED TO $125

Times crossworders failed again last week with Puzzle No. 110, sending the total prize for this week's contest to $125.

"Punch" was one of the answers that stumped many entrants, most of them giving the solution as "bunch" or "lunch."

The clue was "It's unbelievable that your European host would serve you a ——— of grapes only." Since he might serve you a bunch, or even a lunch of grapes only it is not unbelievable. But a punch is a mixture of ingredients and if made only of grapes would not be a punch. Hence it is unbelievable that a host would serve that.

Other stumbling blocks last week were "Liner" for which many contestants gave "linen" or "lines" and "bow" which was largely answered as "vow."

Complete answer with explanation of Puzzle No. 110 together with the new Puzzle No. 111 appears on Page 28 of today's Times.

OVERNIGHT ENTRIES

LAUREL

FIRST RACE — Six furlongs:
Ilonka 104, Joe Judge 119, Black Cobra 111, Mable Medford 106, Balmy Miss 111, Galvanize 111, Galla Vixen 111, Hideaway 2nd 111, Noble Twist 111, Fighting Upset 116, Snow Chick 111, Ladywood 111, Greenir 116, Hobby Hall 116, Swick 111, Bonded Mint 116

SECOND RACE — Six furlongs:
Mill Ulrich 114, Eagles Eye 116, Blue White Kid 116, Loess 113, Aviette 113, Hy Pomp 113, King Mowlee 116, Battle Mount 116, Sheriff Bracey 116, Lagrin 113, Sandvar 116, Colony Punche 113, Sabine Lass 108, Some Friend 108

THIRD RACE — Six furlongs:
Northquest 116, New Hear This 116, Kindly Light 116, Mowleesha 114, Le Jeur 114, The Butcher 116, Granneal 116, Little Beaver 116, Flamenco 2nd 119, Hi Noble 116, Last Pass 119, Willies Folly 114

FOURTH RACE — 4½ Furlongs:
Spanish Queen 114, Rite-Step 114, Arch Rival 117, Checkered Flag 117, Jenny Dish 111, Cedrus 117, Third Fort 117, Madcap Miss 114

FIFTH RACE — Mile and 1-16th:
Chat Noir 2nd 122, A-Reveille 117, Imp in Rompers 113, Happy Rhythm 108, Lonely Maid 108, Princetonian 122, Hot Date 119, Wilchie 118, Achilles 118, A-Jofield 117, Fleeting Owl 122, Angry Thoughts 113, Beguile 124, Mike Terry 113, Intention 122, A-Entry

SIXTH RACE — Six furlongs:
Sea Flay 116, Seer 115, Onelnamillion 118, Jays Mom 107, Peggys Love 113, Four Chances 113, Tortilla 118, A-Four to Go 121, Bet Happy 115, Mr. Mighty 113, Possess 113, Polderol 118, Lovely Devil 108, A-Euclid 121, A-Entry

SEVENTH RACE — Mile and 1-16th:
Pointing Star 116, Abbesse 105, Sabahdar 124, Rustic Billy 116, Bad Conduct 109, Spring Grove 110, Belfast 111, Bassanio 114, Eberwhirl 111, Arson 104

EIGHTH RACE — Mile and one-half:
Busy Amble 116, Irish Admiral 116, Blue Jack 118, Northern 116, Girder 116, Hunters Union 119, A-Deluge 119, A-Pink Sands 119, Streamlined 111, Judee 111, A-Entry

GOLDEN GATE

FIRST RACE — Five furlongs:
Fairheir 120, Lycos Lady 108, Music Runner 116, Speed Ann 117, Mr. Kildare 120, Count Chic 120, Golden Bear 120, Know Ali 120, Entrusted 120, Lock 117, Ritakan 117

SECOND RACE — Six furlongs:
Jan Hebert 111, Wake Up 111, Miss Dogaway 111, Rudybender 104, Devan 116, Mr. Minx 114, Dust Devil 119, Sing N. Cat 109, Blue Chip Bond 114, Big Fame 106, Philosophy 109, Speedin' 109

THIRD RACE — Six furlongs:
Prayed 120, Top Trial 120, Sir Perron 116, Morning Gun 113, Home Town Hero 120, Bella Sorella 113, Ultra Ultra 113, Bee Barton 113, Caeser Red 116, Linny 117, Flying Earl 120

FOURTH RACE — Six furlongs:
Bendigo 114, Tony's Pocket 111, Hot Rum 111, Sea Bazooka 116, Rumbera 106, Salix 111, Never Tardy 114, Flying Agent 114, Fajax 106, Stitch 116, Barbefinis 109, Pardal 111, Shady Jinx 111, Matizar 108, Cliff House 113, Halren 111

FIFTH RACE — One mile:
Diamond 110, All Nations 120, One Trust 110, Moon Rage 117, Sonoma Falls 115, Cebeno 120, Cinnamon Stick 120, Miss Celeste 107, Mighty Patch 115, Amazme 110, Your Deal 110

SIXTH RACE — Six furlongs:
Grandpa Sam 119, Charm Peddler 111, Miss Terri Ann 106, Fire Horde 111, Irish Boy 116, Tinkerneff 111, Bompee 113, Another Wreck 114, Jubilation 106, Roman Secret 108, Bunny Bluebell 111, Mommie's Mary 111, Tickapoo 111, Snow Cap 114, Can Locate 114, Elle Patt 106

SEVENTH RACE — One mile:
A-Traverline 117, Arctic Way 112, Vino Supremo 104, B-By Far 115, Brooklyn Bum 111, A-James Session 116, B-Nonnie Jo 115, Blue Trumpeter 120, Old Blarney 114, A-Entry, B-Entry

EIGHTH RACE — Mile and half:
Poona II 121, Determine 120, Alidon 112, Gigantic 114, Rejected 121, Novarullah 111

NINTH RACE — Mile and half:
Tesdan 103, Mr. Drive 112, Audacious King 108, Major Herrill 108, Liberty Lee 108, Consent 114, Four By Five 108, Crystal Pass 113

10 B.C. PAPER FIRMS LEVIED $58,000 FINES

VANCOUVER (BUP)—Ten coarse paper companies which operated a 17-year combine in the supply of coarse paper in British Columbia were fined a total of $58,000 today.

Mr. Justice A. M. Manson handed down the fines in Assize Court after one of the longest court cases in British Columbia legal history.

Stiffest fines—$8,000 each—were imposed on the Crown Zellerbach of Canada Co. Ltd. (formerly Pacific Mills), the Westminster Paper Co. Ltd., and the Smith, Davidson & Leckie Co. Ltd.

Fines of $7,000 were levied against the Bartram Paper Products Co. Ltd. and the J. C. Wilson Co. Ltd.

The Columbia Paper Co. Ltd. was fined $5,000. The Norfolk Paper Co. Ltd. and Kelly Douglas Co. Ltd. and Vancouver Pacific Paper Co. Ltd. were fined $4,000 each, and the W. H. Malkin Co. Ltd. was fined $3,000.

The companies had been liable to fines of $10,000 each.

Mr. Justice Manson said he was convinced "those involved in this conspiracy were not profiteers."

The case occupied 40 days in Assize Court.

The charges covered a period of 17 years during which the companies conspired with John Cowan, Tees & Persse Ltd., Collison Paper Co. Ltd., Appleford Paper Products Ltd., and the E. B. Eddy Co. Ltd. to unduly prevent or lessen competition in the production, sale, transportation or supply in British Columbia of coarse paper.

Guilty Says Judge But Not Profiteers

Douglas Asks Federal Aid

Sask Asks for Same Assistance Extended Hurricane Victims

(From BUP and CP)

OTTAWA—Saskatchewan Premier T. C. Douglas has asked the federal government to declare a national emergency and extend aid to flood and storm-battered Saskatchewan on the same basis that it was given to hurricane victims in Ontario last year, Prime Minister Louis St. Laurent said today.

The prime minister told the House of Commons he had exchanged telegrams with Douglas and now was awaiting information from provincial officials to indicate whether any shortages of supplies exist and how much damage was done.

M. J. Coldwell (CCF leader) asked if any representation had been received from the province.

MAJOR DISASTER

The prime minister read to the Commons a telegram in which Douglas described this week's storm and flooding as "a disaster of major proportions."

"We urge your government to declare a national emergency and give assistance on the same basis as was done in the case of Hurricane Hazel," the telegram said.

The prime minister said he telegraphed Douglas that the federal government "has no information that would indicate shortages of supplies or estimates of actual destruction."

"I suggest that much more information will be necessary before any useful conferences could be held between the officials of your government and those of the federal government," he added.

He said he expected provincial officials were now gathering the necessary information.

Dark rolling clouds, pushed along by high winds, swept over much of Saskatchewan today.

But farmers who fear rain more than anything else this spring had little to fear.

The weather office here said the wind was acting as a gigantic fan to dry out sodden fields, brimming with flood waters after one of the worst storms in the province's history.

OIL STALLS PEACE TALKS IN AUSTRIA

VIENNA (UP) — East-West disagreement over Western oil holdings in Austria threatened today to deadlock the five-power Austrian treaty conference.

Austrian sources at the conference building said disagreement between Soviet and Western envoys reached such heat that it might affect the whole outcome of the parley.

The Russians were said to be insisting that all oil fields in Austria be nationalized after the signing of an Austrian treaty.

SELECTIONS

GOLDEN GATE

1—Entrusted, Speed Ann, Mr. Kildare.
2—Devan, Random Fool, Sing N Cat.
3—Flying Earl, Frayed, Sir Perron.
4—Sea Bazooka, Flying Agent, Hot Rum.
5—All Nations, Cinnamon Stick, Mighty Patch.
6—Grandpa Sam, Irish Boy, Bompee.
7—James Session, Blue Trumpeter, Nonnie Jo.
8—Determine, Poona II, Rejected.
9—Mr. Drive, Audacious King, Consent.

LAUREL

1—Joe Judge, Black Cobra, Fighting Upset.
2—King Mowlee, Sheriff Bracey, Eagle Eye.
3—Mowleesha, Kindly Light, Now Hear This.
4—Cedrus, Arch Rival, Checkered Flag.
5—Chat Noir 2nd, Princetonian, Hot Date.
6—Tortilla, Polderol, Sea Play.
7—Subahdar, Bassanio, Pointing Star.
8—Irish Admiral, Deluge, Hunters Union.

RACE RESULTS

LAUREL

First Race—
Hunters Run (McGovern) $20.40 $11.80 $7.20
Princess Steel (Nelson) 7.20 5.20 4.20
Scepter (Cargile) ---- ---- 4.00
Time, 1.13 3-5.
Second Race—
Challa Rock (Despirito) $5.80 $3.80 $3.20
Charing Ray (McGovern) ---- 14.40 11.80
Fighting Moore (Blache) ---- ---- 17.40
Time, 1.12 3-5.
Third Race—
Thorny (Martin) $6.60 $4.80 $3.80
Ladyinwaiting (Cargile) ---- 30.20 16.00
Joycey Baby (Choquette) ---- ---- 7.20
Time, .54 4-5.
Fourth Race—
Clever Defense (Shuk) $36.40 $15.40 $5.60
Toy Knightess (Nelson) ---- 8.00 4.20
Bellator (Despirito) ---- ---- 2.80
Time, 1:12 4-5.
Fifth Race—
Mrs. Caesar (Layton) $14.40 $6.40 $4.00
Darling Daddy (Grim) ---- 5.60 3.80
Speedy Irv (Cutshaw) ---- ---- 5.20
Time, 1.46 2-5.
Sixth Race—
Chateau (Martin) $15.80 $7.80 $5.40
Particolor (Shuk) ---- 9.00 5.40
George W. W. (Nelson) ---- ---- 6.60
Time, 1.11 1-5.
Seventh Race—
Open Sesame (Despirito) $3.20 $2.40 $2.20
Gallito (Passmore) ---- 3.00 2.80
Skeeter 2nd (Cargile) ---- ---- 4.20
Time, 1.44.
Eighth Race—
Ganymede 2nd (Nelson) $6.40 $3.40 $2.00
Tacaro (Grimm) ---- 4.20 4.20
Indian Guide (Choquette) ---- ---- 3.60
Time, 1.53.

GOLDEN GATE

First Race—
Pronto Bow (Lumm) $23.10 $6.30 $3.60
Ballet Bam (Baird) ---- 2.70 2.30
Velmadal (Valenzuela) ---- ---- 3.80
Time, 1.11 4-5.
Second Race—
Peranne (Baird) $7.60 $5.40 $3.70
Favorite Date (Powell) ---- 16.40 10.00
Flaming Star (Lumm) ---- ---- 6.00
Time, 1.45 2-5.

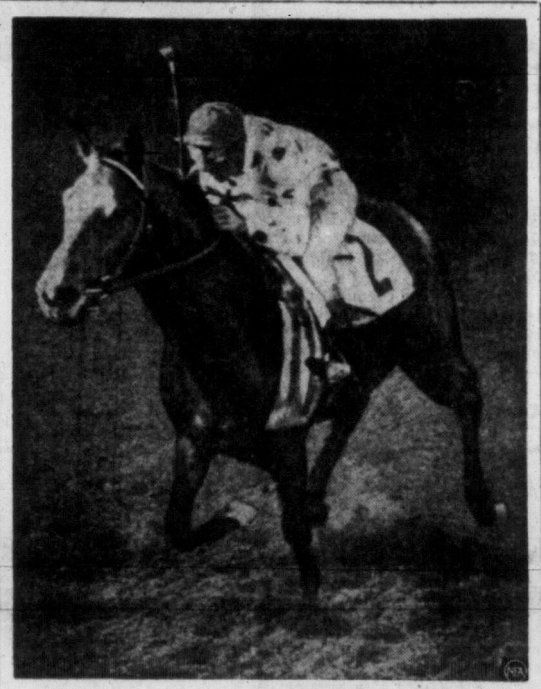

Odds on Derby Favorite

Belair Stud Farm's Nashua rules a 4 to 5 choice to capture tomorrow's 81st running of the Kentucky Derby at Churchill Downs. Nashua will be ridden by the veteran Eddie Arcaro seen up on the colt above. Ten three-year-olds are scheduled to face the starter with post time 2.30, Victoria time. Race will be televised on Channels 11 and 12, starting at 2.15 Victoria time. Radio broadcast will be available over CJOR, also at 2.15.

Nashua in 5th Spot For Tomorrow's Derby

LOUISVILLE, Ky. (UP)—The field for tomorrow's 81st running of the $125,000 added Kentucky Derby, listed in order of post position:

Horse	Jockey	Owner	Odds
Blue Lem	Rogers	Harvey C. Fruehauf	30-1
A-Flying Fury	McCreasy	Cain Hoy Stable	10-1
Nabesna	Adams	Clifford Mooers	30-1
Honeys Alibi	Harmatz	W. L. Ranch	20-1
Nashua	Arcaro	Belair Stud	4-5
Trim Destiny	C. Cook	G. Rollie White	30-1
A-Racing Fool	Moreno	Cain Hoy Stable	10-1
Swaps	Shoemaker	Rex C. Ellsworth	5-1
Jean's Joe	Brooks	Murcain Stable	15-1
Summer Tan	Guerin	Mrs. J. W. Galbreath	2-1

A—Cain Hoy Stable entry.

Each carries 126 pounds. Gross value—$152,500. Net value to winner—$108,400; second—$25,000; third — $12,500; fourth—$5,000. Post time—5.30 p.m. (EDT). Televised and broadcast by CBS, starting at 5.15. Distance —1¼ miles. Track and Derby record—2.01 2-5 by Whirlaway in 1941. (Gross value and net to winner $1,250 less for each scratch.)

Ike Calls in Aides

WASHINGTON (UP)—President Eisenhower called his top diplomatic and defense advisers to the White House today for a conference on European and Asian problems.

$10 MILLION SUIT FACES TEAMSTERS

SEATTLE (AP)—A $10,000,000 damage suit was filed here Thursday by Allied Stores Inc., operators of the Bon Marche Stores, against the AFL Teamsters Union as a result of picketing against the company's stores in Seattle, Yakima and Spokane.

Vancouver Stocks

VANCOUVER — Last-hour sales on the exchange: 3,000 Western Potash at 77, 2,700 National Explorations at $2.12, 1,000 Charter Oil at $1.75, 1,000 Vantor at 74, 200 Yankee Princess at 65, 500 Sparmac at 34, 700 United Oil at $1.55, 25 B.C. Telephones at $46.75, 200 Western Macado at $1.65, 1,000 Central Leduc at $2.00, 1,000 North West Ventures at 36, 1,700 Gas Explorations at 82, 500 Micmac at $2.90, 100 Bralorne at $3.00, 500 Mill City at 24½, 500 Beaver Lodge at 66, 100 Capital Estates at $5.40.

Today's Baseball

AMERICAN LEAGUE

	R.	H.	E.
New York 120 010 020	6	7	1
Boston 000 000 000	0	2	3

Turley and Berra; Sullivan, Kemmerer 5, Susce 8 and White.

FALSE ALERT SEQUEL

Change in Air Raid Warnings Considered

(CP and BUP Dispatches)

Civil defence authorities at Vancouver are considering a change in the air raid alert routine as a result of a false yellow alert sounded Thursday on the Pacific Coast.

Civil defense co-ordinator Air Vice-Marshal F. V. Heakes would like to know why Vancouver civil defense headquarters was not notified that planes were approaching the area.

He said also that present routine does not call for sounding of Vancouver's sirens until a red alert follows the yellow alert, and that a change must be considered.

An alert was flashed throughout the American coastal states when B.C. radar stations spotted unidentified bombers. An all-clear followed minutes later when the planes were identified as American bombers.

HOURS LATE

However, Vancouver civil defense got no notification until hours afterward.

"They should at least have called me to let me know the alert had been received," said Air Vice-Marshall Heakes. "I didn't know until several hours later."

At Comox, the alert caught one of the Cf-100s unprepared. FO Gordon Letcher of Vancouver headed for the approaching "enemy" with the knowledge that if he was involved in battle he would not have enough fuel to return to his base.

The flyer said: "I knew the chips were down. We ran across the tarmac and I had my guns armed within four minutes."

The other pilot was Flt.-Lt. G. H. Dennis of Portage La Prairie.

In thinking over the fuel shortage situation, FO Letcher could only say: "Whew."

The ground observer corps at Campbell River, also on the Island, received an alert from the Vancouver filter centre at 10.15 a.m.

Spotters at Rock Bay, Forbes Landing, Quinsam, Black Creek and Forbidden Plateau also were called out. They sighted 12 other aircraft during the alert.

Several civil defense groups swung into action in the United States.

Wailing sirens and silent radios in parts of California

(Continued on Page 30)

U.S. HALTS APPROVAL OF NEW SALK VACCINE

WASHINGTON (UP)—Dr. Leonard A. Scheele, U.S. surgeon-general, said today the government has stopped approving newly-manufactured Salk polio vaccine pending review of safety standards.

Scheele told congressmen that does not mean that actual manufacture of the vaccine has been halted.

Warning system seems t' figger "whut y' don't know won't hurt y'." An' far's th' atomic bomb goes, guess it's as good a rule as any.

★ ★ ★

'T ain't sech a fur step from mill rate t' mill stone.

$500,000 LOSS BY FIRE

Essondale Building Uninsured; BISCO to Become Replacement

Provincial government today is considering use of the former Boys' Industrial School, at Coquitlam, to replace the building destroyed in a fire at Essondale Mental Hospital Thursday.

Public Works Minister W. N. Chant said the BISCO unit, now vacant, could be reconstructed for between $25,000 to $50,000, and would be more suitable than the building which was burned.

The building was used for occupational therapy. Estimates of damage ranged up to $500,000, including valuable shop equipment and some stores. (See Page 6.)

No insurance was carried on the building, according to government officials, who said it has been government policy not to insure for fire because over the years the expenditures for premiums mount higher than fire damage could.

BISCO, near the Essondale grounds, has been vacant since opening of the new Brannan Lake School, near Nanaimo, earlier this year.